

BIOLOGY

Catalogue No. 33E

Since
1955

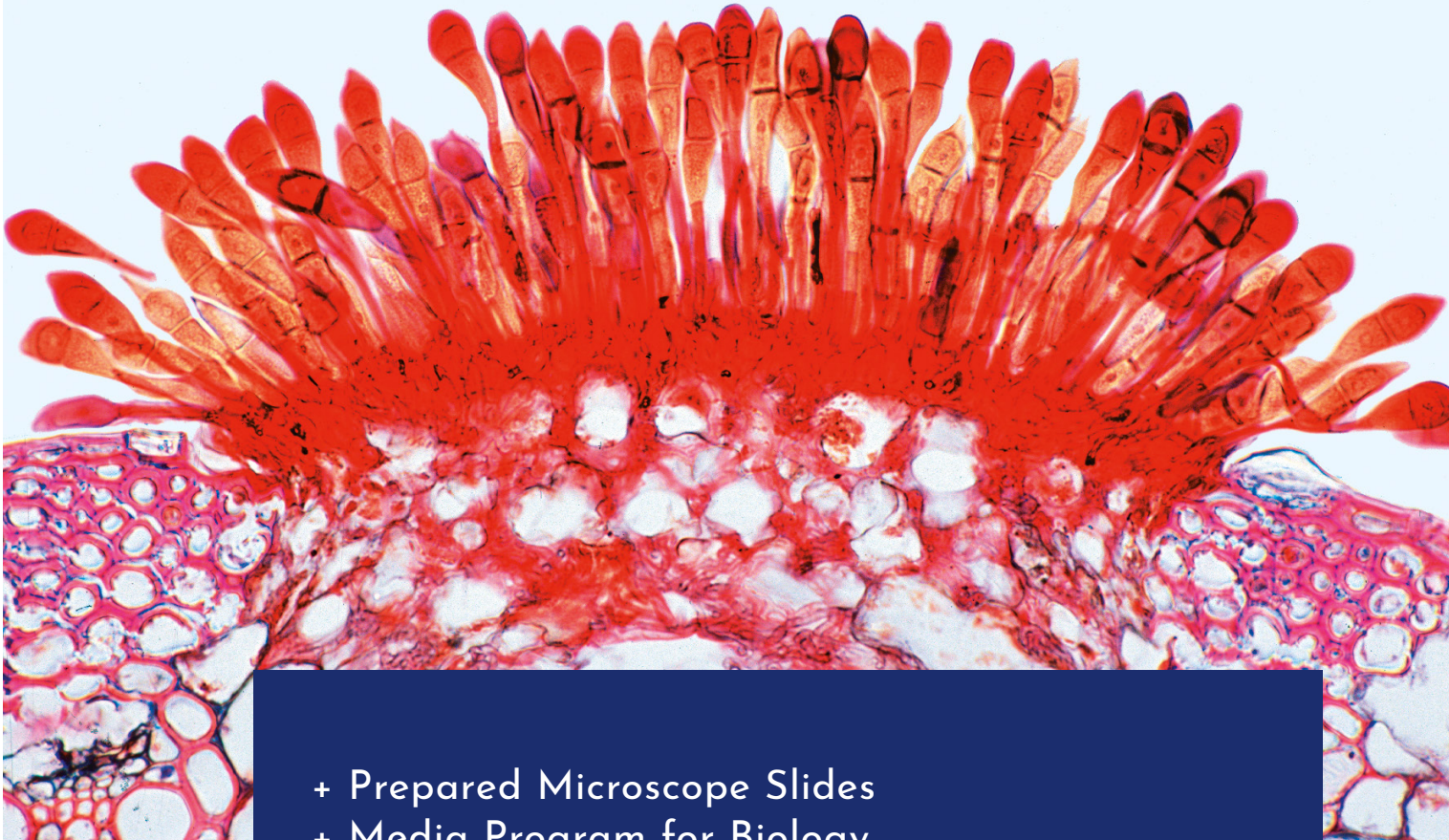

- + Prepared Microscope Slides
- + Media Program for Biology
- + Multimedia-Packages for Teachers and Students
- + Knowledge and Education on CD-ROM



LIEDER
MADE IN GERMANY

General Catalogue Biology No. 33E

Discover our complete range of products in a new design. We are pleased to present you with this comprehensive catalogue no. 33E our whole spectrum of Biology in new layout. Our complete product range, price lists and catalogue as e-book can also be found on our Website and Shop at www.lieder.com.

We are constantly expanding our portfolio and will soon present our e-learning platform.

In the new General Catalogue BIOLOGY you will find everything you need for effective and successful teaching on 132 pages.

- All Prepared Microscope Slides listed in our catalogues can be purchased either as complete Sets and or as individual slides. This allows you to create your own unique compilation tailored specifically for your requirements. We reserve the right to make changes within all offered Sets.
- By ordering, please give the complete catalogue numbers, the quantities and the abbreviated descriptions of the requested items. This will help to minimize the processing time of your orders, and to avoid errors.
- When ordering Prepared Microscope Slides, please also specify the desired storage boxes. These are not included in the price and must be ordered separately. Please see page 61 for more information.

- Please also state the desired shipping method and let us know whether you would like to have your orders delivered by courier in the case of urgent orders. Without special instructions, we will assume that you would prefer the standard shipment by DHL Premium Parcel.
- You will find the price lists for our articles in several languages always updated as a download on our website. Alternatively, you can request them by sending an email to lieder@lieder.com.
- A prepared order form, which should make it easier for you to place your order, can be found on page 129 of the catalogue.
- Our portfolio of microscope slides and transparencies are constantly being expanded and supplemented. Please also contact us if you are looking for items that are not yet listed in our catalogues and we will be prepared to make you an individual offer.
- We invite you to visit our new Website and Shop www.lieder.de and www.lieder.com
- On our website, you will find a detailed description of all our products and new releases (In five languages), which you can download and print out according to your requirements.

We are always available for technical support, individual inquiries and advice on the ordering process. Contact us directly or send us an e-mail to: lieder@lieder.com

It is not permitted to make or have made photographic and digital recordings or reproductions of our microscopic specimens of any kind for the purpose of publication or for commercial purposes. The use of our microscopic preparations and slides and other image, text, data or publishing material originating from us for press, film, radio, television, video, CD-ROM or other data carriers, databases, as well as for the purposes of illustration or advertising is only permitted with our prior written permission. We refer to the corresponding provisions of copyright law.

Logos used in this Catalogue:

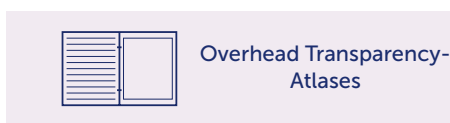
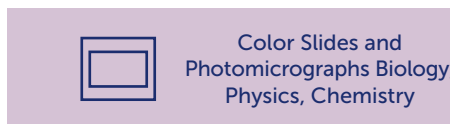
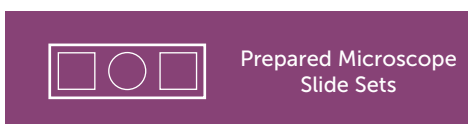

Discover our Diversity on our new website + shop at www.lieder.com

Multimedia Program Biology ABCD

6-21

Prepared Microscope Slides of School Sets A, B, C and D – OHP Transparencies – Manual with Texts and Drawings – Sketch and Work Sheets – Color Photomicrographs 35 mm – Media Package – Interactive CD-ROM for School and Self-education

Prepared Microscope Slide Sets and Collection

22-61

List of Contents and Titles: Page 24

School Sets for General Biology) – Series for Secondary Schools – Histology and Human Science – Zoology – Parasites and Pathogenic Bacteria – Comparative Microscopic Anatomy of Animals – Botany – Cytology – Embryology – Genetics – Ecology and Environment – Technology – Vocational Training – Test Slides, Type Plates, Circular Preparations – Special programme preparations 'MICRO-O-SLIDE' – Special offers – Rocks and Minerals, Ground Thin/ collections Minerals/Fossils-Structure of matter

Prepared Microscope Slides in Systematic Order

62-99

List of Contents and Titles: Page 64

Protozoa – Mesozoa – Porifera – Coelenterata – Platyhelminthes -Nemathelminthes – Annelida – Crustacea – Arachnida – Insecta – Mollusca – Echinodermata – Acrania – Pisces – Amphibia – Reptilia – Aves – Histology of Mammalia – Human Histology – Human Pathology – Embryology – Bacteria – Algae – Fungi – Lichenes – Bryophyta – Pteridophyta – Gymnosperms – Angiosperms

Multimedia Packages for Teachers and Students

100-111

The programme of multimedia packages offers an introduction to modern multimedia biology teaching in the form of small, manageable and inexpensive teaching units. Basic sets of 6 and supplementary sets of 12 media groups for each topic enable a step-by-step modular construction of complete collections. We supply teacher packages and student sets.

Interactive CD-ROM for school and education

112-118

The LIEDER CD programme for interactive teaching provides comprehensive teaching and learning material for use in science lessons and for self-study. Each CD covers one topic comprehensively. The programme systems guarantee extremely simple installation and unusually fast programme execution under all WINDOWS operating systems.

Color Slides and Photomicrographs Biology, Physics, Chemistry

119

On Request

Overhead Transparency-Atlases

120-123

On Request

Drawing Sheets for Human Biology

124-127

Drawing Sheets, Transparencies and Explanatory Comments. Motion – Metabolism – Control System – Genetics

Boxes and Cases for Microscope Slides

61

Standard Boxes – Special-type Boxes – Plastic Boxes – Display Cases

Order Form

129

Price-list on Request/Download at www.lieder.com

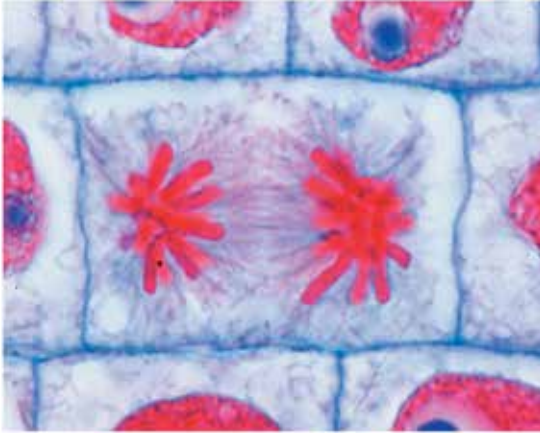

Since the company was founded in 1955, LIEDER has been a leading manufacturer of teaching materials for schools/universities and education, including prepared microscope slides, didactic material for science/biology teaching and multimedia packages.

Our products are used by schools, universities and scientific institutions around the world and therefore fulfill our customer's highest quality standards, guaranteed "MADE IN GERMANY".

Procedure

LIEDER MICROSCOPE SLIDES are produced in our laboratories under scientific supervision. They are the result of decades of experience in all areas of preparation technology. Production of the microtome sections is carried out by experienced specialists. Cutting technology and section thickness are selected according to the object's properties. From the large number of staining methods commonly used in microscopy, we choose those that combine a clear and high-contrast image of the structures of interest with the best durability. In most cases, these are complicated multicolor stainings.

LIEDER MICROSCOPE SLIDES are delivered on finely edged Microscope Slides in the format 26 x 76 mm (1" x 3"). The pictures in our catalogue are original photomicrographs taken from slides prepared in our own laboratories. They can give you an impression of the shape of organs, thickness and staining methods of the sections. But please note: Color and shape of ordered items may differ from the images due to natural variation of biological material. Every item is unique and intricately crafted by hand.

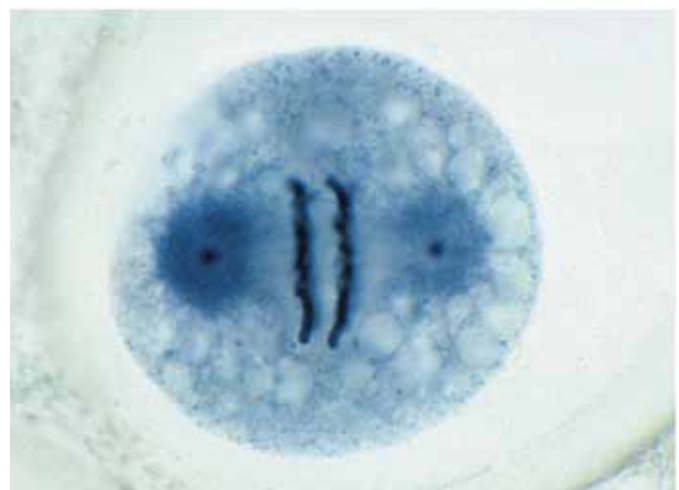

Quality

All LIEDER prepared microscope slides are expertly produced in our own laboratories by a staff of 30 well-trained scientists and technicians under rigorous scientific control. They are the product of many years of experience combined with modern techniques.

All LIEDER slides are 'MADE IN GERMANY'.

LIEDER microscope slides meet the highest scientific requirements.

Durability

The lifespan of a microscopic preparation depends on the technical and preparatory effort involved in its production. The production of prepared slides is a lengthy, difficult, laborious and costly process. There are companies that try to shorten and simplify the production process, with the result that the colours fade, bubbles appear and the mounting media become cloudy after a short time.

However, a carefully and professionally prepared microscope slide should last much longer than the mandatory two years. Due to the special and elaborate preparation methods used in our laboratories, we can guarantee a shelf life of our preparations of 20 (twenty) years. The prerequisite for this long guarantee is that the preparations are stored horizontally in a cool and dark place.

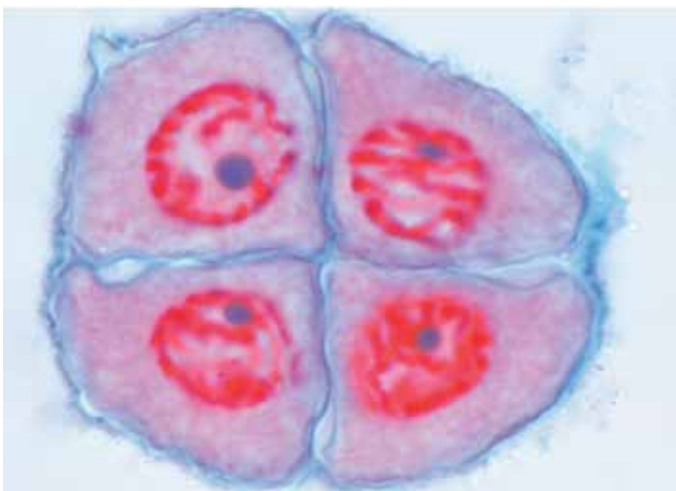
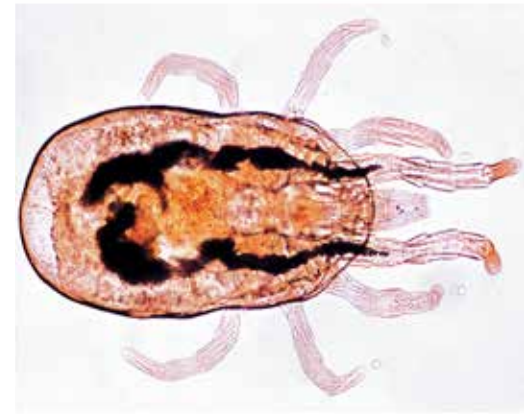

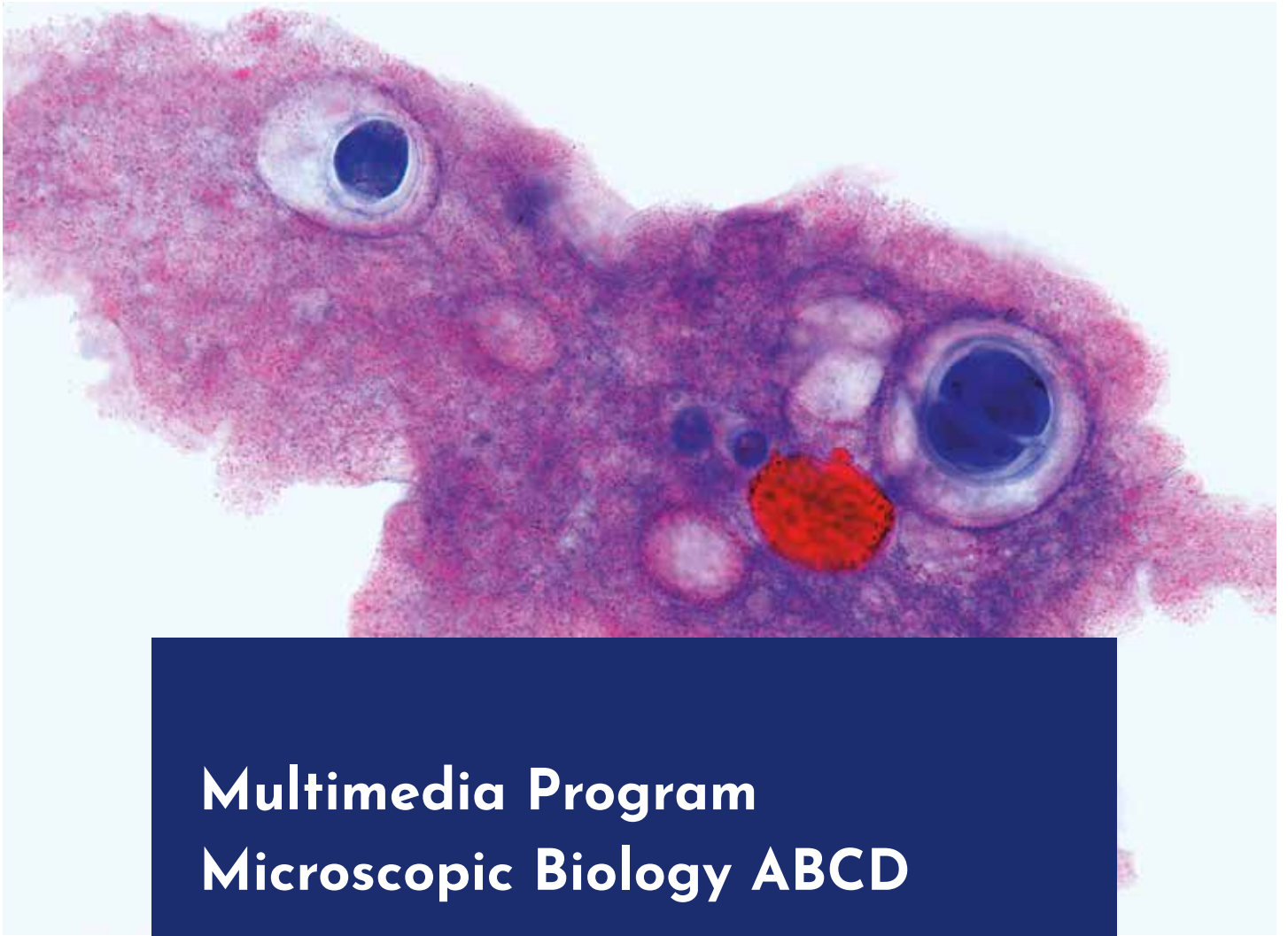

Multimedia Program Microscopic Biology ABCD

for Interactive Learning and Teaching

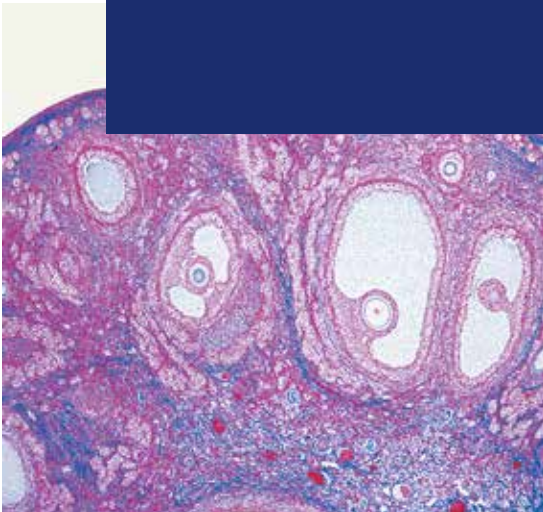

Discover our Diversity on our new
website + shop at www.lieder.com

The aim of the MULTIMEDIA PROGRAM FOR MICROSCOPIC BIOLOGY is to provide an overview of all areas of biological study under the microscope, aligned with today's science school curricula and practical courses at universities. With our media system, the learner himself becomes an explorer and researcher in microscopic biology.

An important component of the system is a comprehensive accompanying textbook, in which the 175 prepared microscope slides and micro-slides of the school series A, B, C, D are described in detail and information is given on their use in the classroom. Each section of the text is accompanied by a large-format drawing in which the details of the lessons are marked with numbers which are repeated in the explanatory text. A precisely coordinated media package with transparencies, drawing and worksheets and texts as well as a CD-ROM completes the offer and serves to work on the subject in the classroom. The Sets are systematically arranged and compiled in relevance with the corresponding animal or plant groups.

The following media are offered with the Multimedia Program:



1. Prepared Microscope Slides
2. Manual with Texts and Drawings
3. Transparent Atlas with Colour Photographs of the Microscope Slides
4. CD-ROM for Interactive Learning
5. Media Package with Transparencies, Texts, Sketch- and Work Sheets
6. Color Photomicrographs 35 mm (Original Recordings)
7. Additional Microscope Slides

Please note: The Multimedia-Program ABCD with all its parts is also available in the following languages: **German, English, French, Spanish, Portuguese** and **Italian**. Please name the requested language when ordering

Minor changes within all offered series and ranges are reserved. We reserve the right to cancel items that are not available at the time of delivery due to lack of materials.

1. Prepared Microscope Slides

The basic components of the programme are the four series A, B, C and D, which consist of 175 slides. The four series are arranged systematically and constructed in such a way that each series expands on the theme of the previous one. They contain slides of typical microorganisms, cell division and embryonic development as well as tissues and organs of plants, animals and humans. Each preparation has been carefully selected for its didactic value.

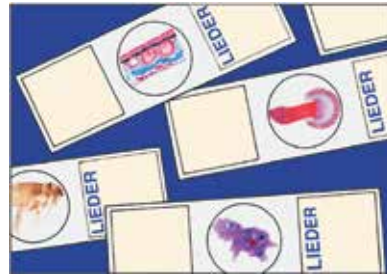

LIEDER prepared microscope slides are made in our laboratories under scientific control. They are the product of long experience in all spheres of preparation techniques. Microtome sections are cut by highly skilled staff, cutting technique and thickness of the sections are adjusted to the objects. From the large number of staining techniques commonly used in microscopy, we select those that combine a clear and high-contrast image of the structures of interest with the best durability. Generally, these are complicated multicolor stainings. LIEDER prepared microscope slides are delivered on best glasses with ground edges of the size 26 x 76 mm (1 x 3"). Every prepared microscope slide is unique and individually crafted by our well-trained technicians under rigorous scientific control. We therefore wish to point out that delivered microscope slides may differ from the pictures in this catalog due to natural variation of the basic raw materials and applied preparation and staining methods.

The number of series in hand should correspond approximately to the number of microscopes to allow several students to examine the same prepared microscope slides at the same time. For this reason all slides out of the series can be ordered individually also. So, important microscope slides can be supplied for all students.

No. 500 | School Set A for General Biology, Elementary Set. 25 microscope slides

Zoology

- 501e **Amoeba proteus**, w.m. showing nucleus and pseudopodia
- 502e **Hydra**, w.m. extended specimen to show foot, body, mouth, and tentacles
- 503c **Lumbricus**, earthworm, typical t.s. back of clitellum showing muscular wall, intestine, typhlosole, nephridia etc.
- 504c **Daphnia and Cyclops**, small crustaceans from fresh water
- 505d **Musca domestica**, house fly, head and mouth parts (proboscis) w.m.
- 506b **Musca domestica**, leg with clinging pads (pulvilli)
- 507c **Apis mellifica**, honey bee, anterior and posterior wing

Histology of Man and Mammals

- 508c **Squamous epithelium**, isolated cells from human mouth
- 509d **Striated muscle**, l.s. showing nuclei and striations
- 510d **Compact bone**, t.s. special stained for cells, lamellae, and canaliculi
- 511d **Human scalp**, vertical section showing l.s. of hair follicles, sebaceous glands, epidermis
- 512c **Human blood smear**, stained for red and white corpuscles

Botany, Bacteria and Cryptogams

- 513d **Bacteria from mouth**, smear Gram stained showing bacilli, cocci, spirilli, spirochaetes
- 514c **Diatoms**, strewn slide of mixed species
- 515c **Spirogyra**, vegetative filaments with spiral chloroplasts
- 516c **Mucor or Rhizopus**, mold, w.m. of mycelium and sporangia
- 517c **Moss stem with leaves** w.m.

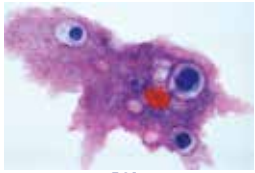

501e

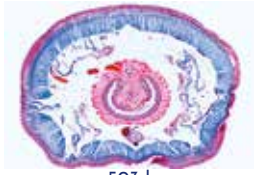

503d



504c



505d



506d



507d

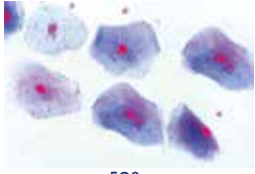

508c

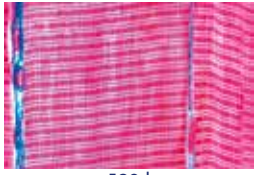

509d

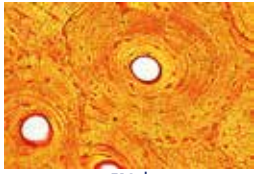

510d

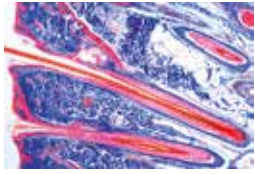

511g

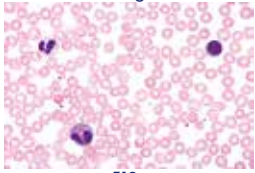

512c

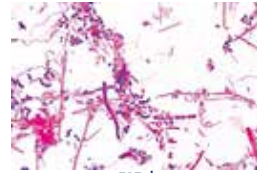

513d

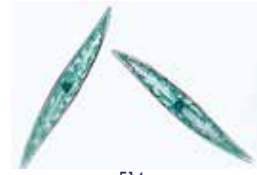

514c



515c



518c

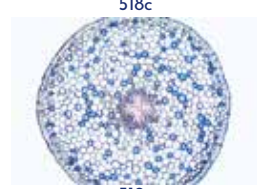

519c

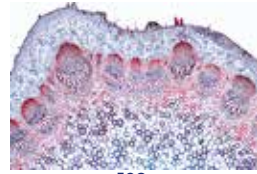

520c



521c



522d



523d

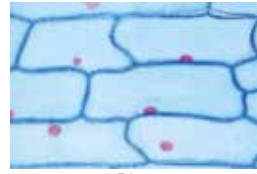

524c

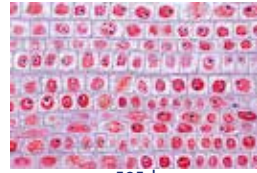

525d

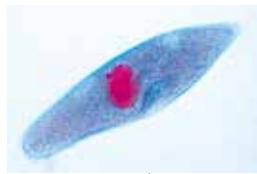

601d

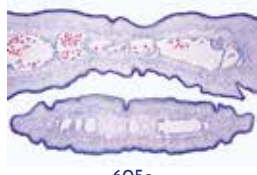

605c



603c



607d



610d



611d



614d



615d

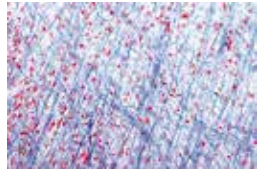

618e

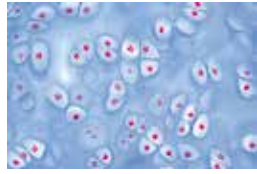

619c

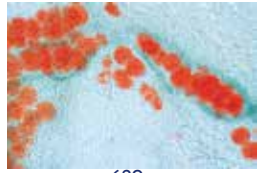

620e

Botany, Phanerogams

- 518c *Ranunculus*, buttercup, typical dicot root t.s., central stele
 519c *Zea mays*, corn, monocot stem with scattered bundles t.s.
 520c *Helianthus*, sunflower, typical herbaceous dicot stem t.s.
 521c *Syringa*, lilac, leaf t.s. showing epidermis, palisade parenchyma, spongy parenchyma, vascular bundles
 522d *Lilium*, lily, anthers with pollen grains and pollen sacs t.s.
 523d *Lilium*, ovary t.s. showing arrangement of ovules
 524c *Allium cepa*, onion, w.m. of epidermis shows simple plant cells with cell walls, nuclei, and cytoplasm
 525d *Allium cepa*, l.s. of root tips showing cell divisions (mitosis) in all stages, carefully stained

» No. CD050 Interactive CD-ROM with Teaching Material to School Set A

No. 600 | School Set B for General Biology, Supplementary Set. 50 microscope slides

Zoology and Parasitology

- 601d *Paramecium*, nuclei stained
 602c *Euglena*, a common flagellate with eyespot
 603c *Sycon*, a marine sponge, t.s. of body
 604e *Dicrocoelium lanceolatum*, sheep liver fluke, w.m.
 605c *Taenia saginata*, tapeworm, proglottids of various ages t.s.
 606d *Trichinella spiralis*, l.s. of skeletal muscle showing encysted larvae
 607d *Ascaris*, roundworm, t.s. of female in region of gonads
 608b *Araneus*, spider, leg with comb w.m.
 609d *Araneus*, spider, spinneret w.m.
 610d *Apis mellifica*, honey bee, mouth parts of worker w.m.
 611b *Apis mellifica*, hind leg of worker with pollen basket w.m.
 612e *Periplaneta*, cockroach, chewing mouth parts w.m.
 613b Trachea from insect w.m.
 614b Spiracle from insect w.m.
 615d *Apis mellifica*, sting and poison sac w.m.
 616b *Pieris*, butterfly, portion of wing with scales w.m.
 617d *Asterias rubens*, starfish, arm (ray) t.s. showing tube feet, digestive gland, ampullae

Histology of Man and Mammals

- 618e Fibrous connective tissue of mammal
 619c Hyaline cartilage of mammal, t.s.
 620e Adipose tissue, stained for fat
 621d Smooth (involuntary) muscle l.s. and t.s.
 622e Medullated nerve fibres, teased preparation of osmic acid fixed material showing Ranvier's nodes
 623c Frog blood smear, showing nucleated red corpuscles
 624d Artery and vein of mammal, t.s.
 625d Liver of pig, t.s. showing well developed connective tissue
 626c Small intestine of cat, t.s. showing mucous membrane
 627c Lung of cat, t.s. showing alveoli, bronchial tubes

Botany, Cryptogams

- 628c *Oscillatoria*, a common blue green filamentous alga
 629e *Spirogyra* in scalariform conjugation, formation of zygotes
 630c *Psalliota*, mushroom, t.s. of pileus with basidia and spores
 631c *Morchella*, morel, t.s. of fruiting body with asci and spores
 632d *Marchantia*, liverwort, antheridial branch with antheridia l.s.
 633d *Marchantia*, archegonial branch with archegonia l.s.
 634d *Pteridium*, bracken fern, rhizome with vascular bundles t.s.
 635d *Aspidium*, t.s. of leaf with sori showing sporangia and spores

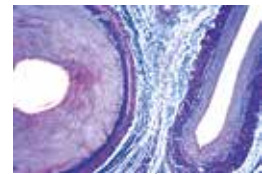

624d



625d



630c

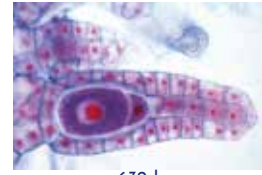

632d



634d



635d

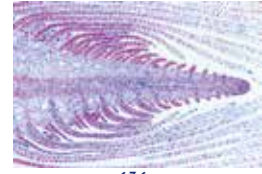

644d

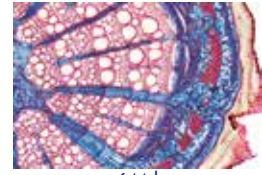

645d

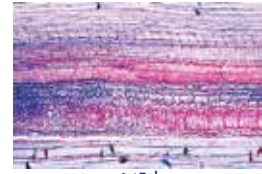

647c

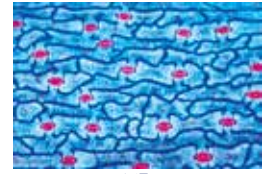

650e

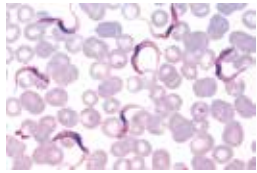

701v



706d



708e



710e



714d

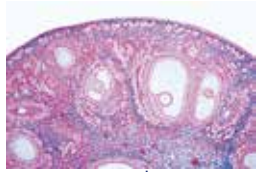

718d

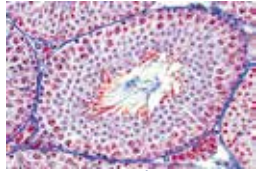

719d



720d



721c

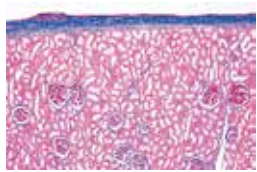

722d

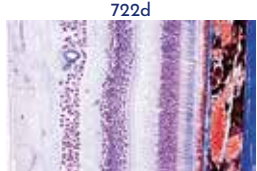

723d

Botany, Phanerogams

- 636e **Elodea**, waterweed, stem apex l.s. showing meristematic tissue and leaf origin
 637d **Dahlia**, t.s. of tuber with inulin crystals
 638b **Allium cepa**, onion, w.m. of dry scale showing calcium oxalate crystals
 639d **Pyrus**, pear, t.s. of fruit showing stone cells
 640c **Zea mays**, corn, typical monocot root t.s.
 641c **Tilia**, lime, woody dicot root t.s.
 642c **Solanum tuberosum**, potato, t.s. of tuber with starch and cork cells
 643c **Aristolochia**, birthwort, one year stem t.s.
 644c **Aristolochia**, older stem t.s. shows secondary growth
 645d **Cucurbita**, pumpkin, l.s. of stem with sieve tubes, annular and reticulate vessels, sclerenchyme fibres
 646d **Root tip** and root hairs
 647c **Tulipa**, tulip, epidermis of leaf with stomata and guard cells w.m., surface view
 648c **Iris**, typical monocot isobilateral leaf, t.s.
 649c **Sambucus**, elderberry, stem showing lenticells and cork cambium, t.s.
 650e **Triticum**, wheat, grain (seed) sagittal l.s. with embryo and endosperm

» No. CD060 Interactive CD-ROM with Teaching Material to School Set B

No. 700 | School Set C for General Biology, Supplementary Set. 50 microscope slides

Zoology and Parasitology

- 701f **Trypanosoma gambiense**, causing sleeping disease, blood smear
 702f **Plasmodium berghei**, malaria parasite, blood smear
 703d **Radiolaria**, strewn slide of mixed species
 704d **Foraminifera**, strewn slide of mixed species
 705d **Obelia hydroid**, w.m. of colony with hydrants and gonothecae
 706d **Hydra**, t.s. of body in different levels. Ectoderm, entoderm
 707c **Planaria**, typical t.s. through the body
 708e **Apis mellifica**, honey bee, head with compound eyes and brain t.s.
 709d **Apis mellifica**, abdomen of worker t.s., with intestine and nephridia
 710e **Ctenocephalus canis**, dog flea, adult w.m.
 711d **Dermanyssus gallinae**, chicken mite, adult w.m.
 712d **Helix pomatia**, snail, hermaphrodite gland (ovotestis), t.s. with developing ova and spermatozoa
 713d **Mya arenaria**, clam, gills t.s. and l.s. showing ciliated epithelium
 714d **Branchiostoma lanceolatum (Amphioxus)**, typical t.s. of body with gills, liver, and gonads
 715d **Bird feathers**, w.m. of two types: wing or vane and down feathers
 716e **Salamandra larva**, sections from selected material showing mitotic stages in skin and other organs
 717f **Chicken embryo**, 48 hour, t.s. with neural tube and chorda

Histology of Man and Mammals

- 718d **Ovary of cat**, t.s. with primary, secondary, and Graafian follicles
 719d **Testis of mouse**, t.s. showing spermatogenesis in all stages
 720d **Cerebellum of cat**, t.s. shows Purkinje cells
 721c **Spinal cord of cat**, t.s. showing white and grey matter, nerve cells
 722d **Kidney of cat**, t.s. through cortex and medulla
 723d **Retina of cat**, t.s. for detail of rods and cones
 724e **Tongue of rabbit**, t.s. of papilla foliata with abundant taste buds

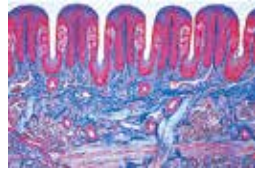

724e



726d

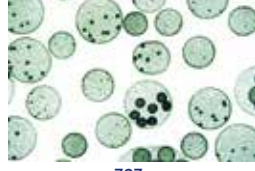

727e

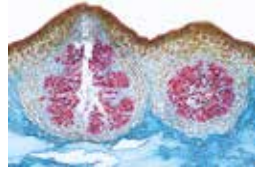

729d

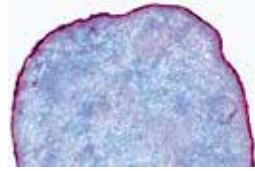

731c

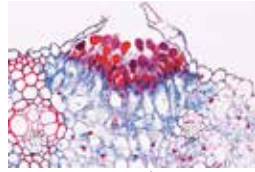

732d

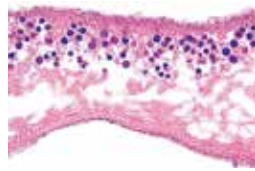

735d

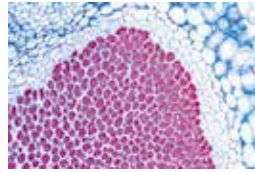

738d

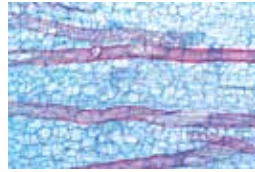

739d



740f

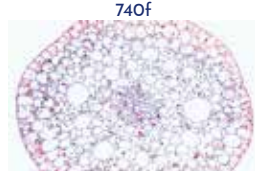

742d

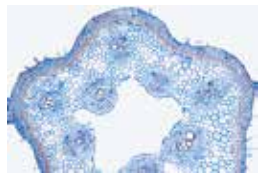

743d



744d



745c

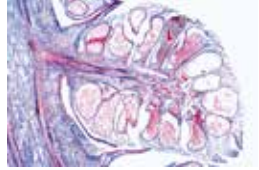

746d



747d



748b



750d

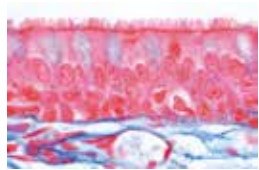

751c

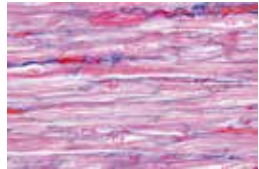

753f

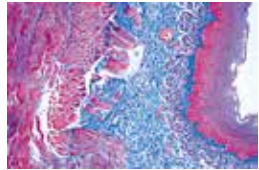

755c

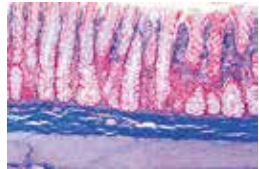

757d

Botany, Bacteria and Cryptogams

- 725d *Bacillus subtilis*, hay bacillus, smear with bacilli and spores
 726d *Streptococcus lactis*, milk souring organisms, smear showing chains
 727e *Volvox*, with daughter colonies and sexual stages, w.m.
 728d *Fucus vesiculosus*, brown alga, female conceptacle with oogonia t.s.
 729d *Fucus vesiculosus*, male conceptacle with antheridia t.s.
 730c *Cladophora*, green alga, branched filaments with multinucleate cells
 731c *Claviceps purpurea*, ergot, sclerotium t.s.
 732d *Puccinia graminis*, wheat rust, uredinia on wheat leaf t.s.
 733d *Puccinia graminis*, aecidia and pycnidia on barberry leaf t.s.
 734b *Saccharomyces*, yeast, budding cells w.m.
 735d *Physcia*, foliose lichen, thallus with symbiotic algae t.s.
 736e Fern prothallium, w.m. showing sex organs
 737d *Equisetum*, horse tail, strobilus with spores l.s.

Botany, Phanerogams

- 738d *Lupinus*, lupin, root nodules with symbiotic bacteria t.s.
 739c *Euphorbia*, spurge, stem with lactiferous ducts l.s.
 740d *Pinus*, pine, three sections of wood: transverse, radial, tangential
 741d *Tilia*, lime, three sections of wood: transverse, radial, tangential
 742d *Elodea*, waterweed, aquatic stem with primitive bundle t.s.
 743d *Cucurbita*, pumpkin, stem t.s. showing bicollateral bundles and sieve plates
 744d *Fagus*, beech, sun and shade leaves, two t.s. for comparison
 745c *Nerium*, oleander, xerophytic leaf with sunken stomata, t.s.
 746d *Pinus*, pine, male cone with pollen l.s.
 747d *Pinus*, female cone with ovules l.s.
 748b *Pinus*, mature pollen grains with wings w.m.
 749f *Lilium*, lily, t.s. of very young anthers showing meiotic stages of the pollen mother cells
 750d *Taraxacum*, dandelion, composite flower l.s.

» No. CD070 Interactive CD-ROM with Teaching Material to School Set C

No. 750 | School Set D for General Biology, Supplementary Set. 50 microscope slides

Histology of Man and Mammals

- 751c Ciliated epithelium, in t.s. of fallopian tube of pig
 752d Tendon of cow, l.s. showing white fibrous tissue, stained for fibres and cells
 753f Heart muscle, human, t.s. and l.s., branched fibres with nuclei and intercalated discs
 754c Lymph gland of pig, t.s. showing lymphoid tissue
 755c Esophagus of cat, t.s. with stratified squamous epithelium, muscular layers
 756d Stomach of cat, t.s. through fundic region showing gastric glands
 757d Large intestine (colon), t.s. special stained for the mucous cells
 758d Pancreas of pig, sec. showing islets of Langerhans
 759d Thyroid gland of pig, sec. showing glandular epithelium and colloid
 760d Adrenal gland of cat, t.s. through cortex and medulla
 761d Sperm of bull (spermatozoa), smear
 762e Motor nerve cells, smear from spinal cord of cow showing w.m. of motor nerve cells and their processes
 763f Cerebrum, human, t.s. of cortex showing pyramidal cells and fibrous region
 764d Human skin from palm, v.s. showing cornified epidermis, germinative zone, sweat glands

Zoology

- 765f *Distomum hepaticum* (Fasciola), beef liver fluke, w.m. and stained for general study
 766f *Taenia spec.*, tapeworm, w.m. of mature proglottids
 767e *Culex pipiens*, mosquito, head and piercing-sucking mouth parts of female, w.m.
 768e *Culex pipiens*, mosquito, head and reduced mouth parts of male, w.m.
 769f *Cimex lectularius*, bed bug, w.m. of adult specimen

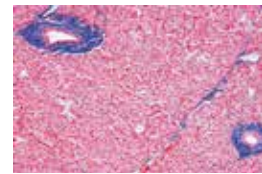

758d

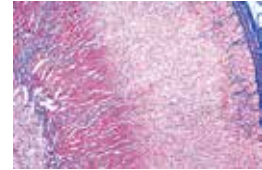

760d



761d

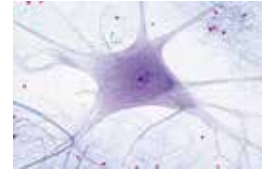

762e



763f

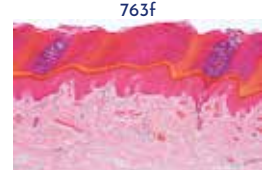

764d



765m



766f



767e



769f

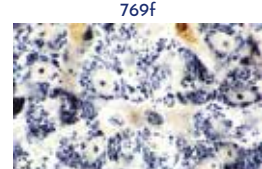

770f



772d

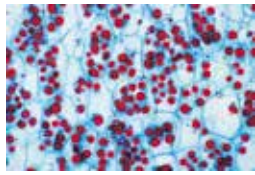

773c

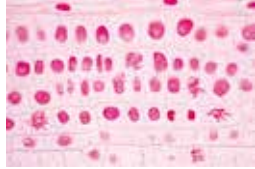

775g



777h



778h

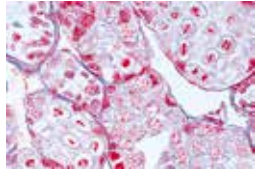

779f

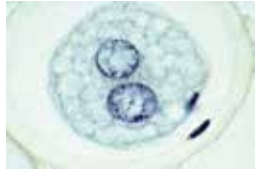

780f

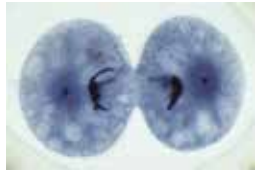

781f



782d

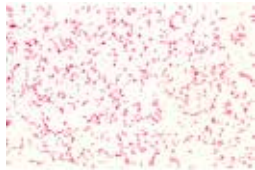

783d

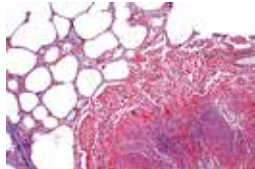

784e

Cytology and Genetics

- 770f Mitochondria, in thin sec. through liver or kidney, special staining technique
 771g Golgi apparatus, t.s. through spinal ganglion, special staining technique
 772d Chloroplasts, in leaf of Elodea or Mniium, special stained
 773c Aleurone grains, in sec. of Ricinus endosperm
 774f Storage, section of liver or kidney, vital stained with trypan-blue to demonstrate storage in epithelial cells
 775g DNA in cell nuclei, demonstrated by Feulgen staining technique
 776g DNA and RNA, fixed and stained with methyl green and pyronine to show DNA and RNA in different colors
 777f Giant chromosomes from the salivary gland of Chironomus. Individual genes and puffs can be observed
 778h Human chromosomes, spread in the stage of metaphase, for counting chromosomes
 779f Meiotic and mitotic stages in sec. of crayfish testis. Nuclear spindles are present
 780f Maturation divisions in ova of Ascaris megalocephala, iron-hematoxylin stained
 781f Cleavage stages in ova of Ascaris megalocephala, iron-hematoxylin stained

Bacteria and Diseased Organs of Man

- 782d Escherichia coli, bacteria from colon, probably pathogenic, smear Gram stained
 783d Eberthella typhi, causing typhoid fever, smear from culture, Gram stained
 784e Tuberculous lung, t.s. of diseased human lung showing miliary tubercles in tissue
 785e Coal dust lung (Anthraxosis pulmonum), t.s. of human smoker's lung
 786e Liver cirrhosis of man caused by alcohol abuse, t.s. showing degeneration of cells
 787e Arteriosclerosis, t.s. of diseased human coronary with sclerotic changes in the wall
 788e Metastatic carcinoma (cancer) of human liver, t.s.

Embryology

- 789e Sea-urchin development (Psammechinus miliaris), composite slide with two cell, four cell and eight cell stages
 790e Sea-urchin development (Psammechinus miliaris), composite slide with morula, blastula and gastrula stages
 791f Frog embryology (Rana spec.), sec. trough the blastula stage showing the blasto-coel
 792f Frog embryology (Rana spec.), sag. sec. through young larva in the tail bud stage, with primordia of organs

Ecology and Environment

- 793e Leaf (needle) of fir (Abies), two t.s. of leaves, healthy and damaged by environmental influences (acid rain)
 794e Leaf of beech (Fagus), two t.s. of leaves, healthy and damaged by environmental influences (acid rain)
 795d Bacteria from waste-water, smear with many typical forms

Botany

- 796c Nostoc, blue green alga, filamentous colonies within gelatinous sheaths
 797e Desmids (Desmidiaceae), strewn slide of various species
 798c Sphagnum, peat moss, w.m. of leaf showing chlorophyll-bearing and hyaline cells.
 799c Triticum, wheat, t.s. of stem of a gramineous plant with central pith and circular arrangement of bundles
 800c Salvia, sage, t.s. of a square stem with angular collenchyma

» No. CD075 Interactive CD-ROM with Teaching Material to School Set D

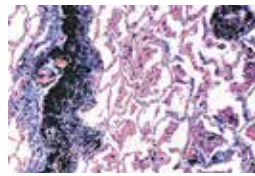

785e

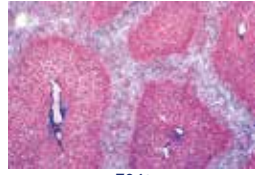

786t

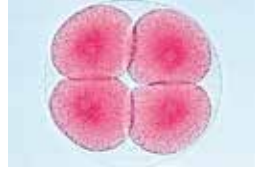

789e



790e



791f



792f

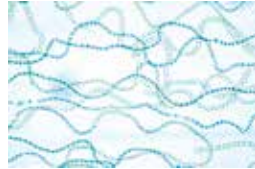

793e



794e



795d

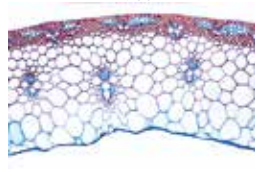

796c

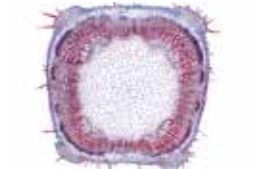

797e



798c



799c



800c

- No. 500 Microscope Slides, School Set A for General Biology, 25 slides
- No. 600 Microscope Slides, School Set B for General Biology, 50 slides
- No. 700 Microscope Slides, School Set C for General Biology, 50 slides
- No. 750 Microscope Slides, School Set D for General Biology, 50 slides
- No. 850 Microscope Slides, School Set A, B, C and D together. 175 slides

- **Prices of individual microscope slides:** Each slide in our catalogues is identified by a list number which ends with a small letter. This end-letter designates the price of the slide according to the code specified in in our price-list available for download on our website www.lieder.com.
- **Storage Boxes for prepared microscope slides:** Microscope slides can be shipped in special slide boxes only for technical reasons. These boxes are available in various types and price categories and should be ordered together with the slides. Unless specified by the customer we supply standard type boxes of suitable size for our microscope slide sets and individual slides (e.g. K12, K25, K50, K100). Please see price-list. – For a description of the boxes, see page 61.

2. Manual with Texts and Drawings

Text: Dr. Karl-Heinrich Meyer. **Drawings:** Christa Lieder

With this manual the intent is to facilitate the study of microscope slides and photomicrographs and their interpretation.

The Multimedia Program consisting of 175 microscope slides, color photomicrographs 35mm, overhead transparencies, sketch- and work sheets, and wall charts constituted the basis for the conception of the manual. However, anyone who works with microscopic slides and photomicrographs will find the manual helpful in the discovery of new details, their interpretation and understanding.



The Drawings

Microscope slides, the basic medium, are studied under the microscope using different magnifications to discover details. The projection of the color photomicrographs 35mm immediately demonstrates in optimum magnification the desired detail of the slide, thus enabling the pupil to easily and quickly find this detail in his mount. The semidiagrammatic drawings, the third medium, separate the important from the unimportant, interpreting and introducing connections.

The Descriptions

The text pertaining to each of the 175 drawings gives a detailed description of the microscopic slide, the photomicrograph 35mm and the drawing. It also makes suggestions for the best use of the Multimedia Program in class.

- The morphological structures are described and the code of numbers in the drawings is explained.
- Information is given about systematic and physiological connections as well as biological principles: the evolution from primitive to highly developed organisms, division of labour, specialization and how organisms solve certain problems. Life cycles of parasitic plants and animals are discussed.
- Information is further given about methods of collecting and studying living material to make lessons interesting. Microtechnical methods of fixing, staining and mounting are explained where possible.
- Each text refers to supplementary microscope slides and projection slides which enable the teacher to intensify and increase the knowledge of the subject. Due to the limited space only catalogue numbers of these supplementary media materials are given. Their exact labels and detailed descriptions are listed on the respective pages of this catalogue.

Best.-Nr. T8500E Manual to the Multimedia Program Microscopic Biology,
190 pages with 175 drawings and texts

3. Color Atlas of Overhead Projector Transparencies

The advantage of transparencies for the overhead projector in the classroom is that they allow you to work perfectly in daylight. Just like slides, the transparencies show the desired section of the slide on the projection screen at optimum magnification. They therefore simplify working with microscope specimens and their interpretation in the classroom. As an alternative to the 175 microscope slides (see page 6) of the media system, we therefore supply an atlas of 45 overhead transparencies in 22 x 28 cm format, with over 252 colour images of microscope slides from our school series A, B, C and D, with some of the individual objects shown at different magnification levels and using different preparation and staining techniques. Outstanding and extensive image material together with the latest repro and colour printing technology guarantee optimum visual information transfer.

A description of all individual images can be found on pages 114-115 in the 'Transparency atlases' section.

Atlas No. **8236E** Transparency-Atlas with the Pictures of Sets A, B, C, D

Contents: 45 overhead transparencies in 22 x 28 cm format, now with 252 images of microscopic specimens, matching the micropreparation school series A, B, C and D in the 'Media System'. With detailed, 80-page accompanying text and 175 semi-schematic drawings. In sturdy plastic folder with ring mechanism. Text: OStD Dr Karl-Heinrich Meyer. In addition, a series of large-format drawing and worksheets on strong paper for use as copy templates and for class work.

Zoology - Amoeba proteus - Radiolaria, mixed - Foraminifera, mixed - Euglena, flagellate - Trypanosoma gambiense, blood smear - Plasmodium, malaria, blood smear - Paramecium, nuclei stained - Sycon, marine sponge t.s. - Hydra, w.m. - Hydra, t.s. - Obelia hydroid - Planaria, t.s. - Dicrocoelium lanceolatum, sheep liver fluke - Distomum hepaticum (Fasciola), beef liver fluke - Taenia saginata, tapeworm, proglottids t.s. - Taenia, tapeworm, w.m. proglottid - Trichinella spiralis, encysted larvae - Ascaris, roundworm, t.s. female - Lumbricus, earthworm, typical t.s. back of clitellum - Daphnia and Cyclops - Araneus, spider, leg with comb - Araneus, spinneret - Dermanyssus gallinae, chicken mite - Musca domestica, house fly, head and mouth parts - Musca, leg - Apis mellifica, honey bee, mouth parts - Apis, wings - Apis, hind leg of worker - Apis, sting and poison sac - Apis, head with compound eyes t.s. - Apis, abdomen of worker t.s. - Periplaneta, cockroach, chewing mouth parts - Culex pipiens, mosquito, mouth parts of female - Culex, mouth parts of male - Trachea from insect - Spiracle from insect - Pieris, butterfly, wing with scales - Ctenocephalus canis, dog flea - Cimex lectularius, bed bug - Helix pomatia, snail, hermaphrodite gland t.s. - Mya, clam, gill sec. - Bird feathers - Asterias rubens, starfish, arm t.s. - Branchiostoma (Amphioxus), typical t.s.

Histology of Human and Mammals - Squamous epithelium, t.s. - Fibrous connective tissue - Tendon, l.s. white fibrous tissue - Adipose tissue, fat - Hyaline cartilage t.s. - Compact bone, t.s. - Striated muscle, l.s. - Heart muscle, human, l.s. intercalated discs - Smooth muscle l.s. and t.s. - Lung of cat, t.s. - Human blood smear - Frog blood smear - Artery and vein of mammal, t.s. - Lymph gland of pig, t.s. - Thyroid gland of pig, sec. colloid - Adrenal gland of cat, t.s. - Esophagus of cat, t.s. - Stomach of cat, t.s. fundic - Small intestine of cat, t.s. - Large intestine, t.s. mucous cells - Liver of pig, t.s. - Pancreas of pig, sec. with islets of Langerhans - Kidney of cat, t.s. - Ovary of cat, t.s. with follicles - Testis of mouse, t.s. spermatogenesis - Sperm of bull, smear - Medullated nerve fibres, Ranvier's nodes - Motor nerve cells, smear from spinal cord - Spinal cord of cat, t.s. - Cerebrum, human, t.s. pyramidal cells - Cerebellum of cat, t.s. Purkinje cells - Retina of cat, t.s. - Tongue of rabbit, t.s. with taste buds - Human skin from palm, v.s. sweat glands - Human scalp, l.s. of hair follicles

Botany, Bacteria and Cryptogams - phora, green alga, multinucleate cells - Volvox, daughter colonies and sexual stages - Spirogyra, vegetative - Spirogyra in conjugation - Desmids, various species - Fucus, brown alga, female conceptacle t.s. - Fucus, male conceptacle t.s. - Mucor, mold - Morchella, morel, t.s. of asci and spores - Claviceps, ergot, sclerotium t.s. - Saccharomyces, yeast, budding - Psalliota, mushroom, t.s. of pileus - Puccinia, wheat rust, uredinia t.s. - Puccinia, aecidia and pycnidia t.s. - Physcia, lichen, thallus with symbiotic algae t.s. - Marchantia, liverwort, antheridia l.s. - Marchantia, archegonia l.s. - Moss stem with leaves w.m. - Sphagnum, peat moss, w.m. of leaf - Fern prothallium, sex organs - Pteridium, fern, rhizome t.s. - Aspidium, t.s. leaf with sori - Equisetum, horse tail, strobilus l.s.

Botany, Phanerogams - Küchenzwiebel, Epidermis. Einfache Pflanzenzellen - Wurzelspitze mit Wurzelhaaren - Mais, Wurzel, quer - Hahnenfuß, Wurzel, quer - Linde, verholzte Wurzel, quer - Dahlie, Knolle mit Inulinkristallen, quer - Lupine, Wurzelknöllchen mit Bakterien, quer - Elodea, Wasserpest Vegetationskegel, längs - Mais, Stamm, quer - Sonnenblume, Stamm, quer - Birne, Steinzellen, quer - Kartoffel, Knolle quer - Wasserpest, Stamm, quer - Weizen, Graspflanze, quer - Aristolochia, ein und mehrjähriger Stamm, quer - Holunder, Stamm quer. Lentizellen - Linde, Holz: quer, radial, tangential - Kürbis, Stamm längs. Siebröhren - Kürbis, Stamm quer. Siebplatten - Euphorbia, Milchröhren, längs - Salbei, vierkantiger Stamm - Tulpe, Blattepidermis - Iris, Blatt, quer - Syringa, Flieder, Blatt quer - Buche, Sonnen- und Schattenblatt, quer - Oleander, Blatt mit versenkten Spaltöffnungen - Lilium, Staubbeutel quer - Lilium, Fruchtknoten quer - Löwenzahn, Kompositenblüte längs - Weizen, Samenkorn, längs - Kiefer, Holz: quer, radial, tangential - Kiefer, männl. und weibl. Blüte, längs - Pinus, Pollenkörner

Cytology and Genetics - Allium cepa, l.s. of root tips showing mitosis - Lilium, t.s. of young anthers, meiotic stages - Salamandra, sections with mitotic stages - Mitochondria - Golgi apparatus, t.s. spinal ganglion - Chloroplasts, in leaf of Mnium - Aleurone grains - Allium, onion, showing calcium oxalate crystals - Storage, section of liver, vital stained - DNA in cell nuclei, Feulgen - DNA and RNA in different colors - Giant chromosomes from

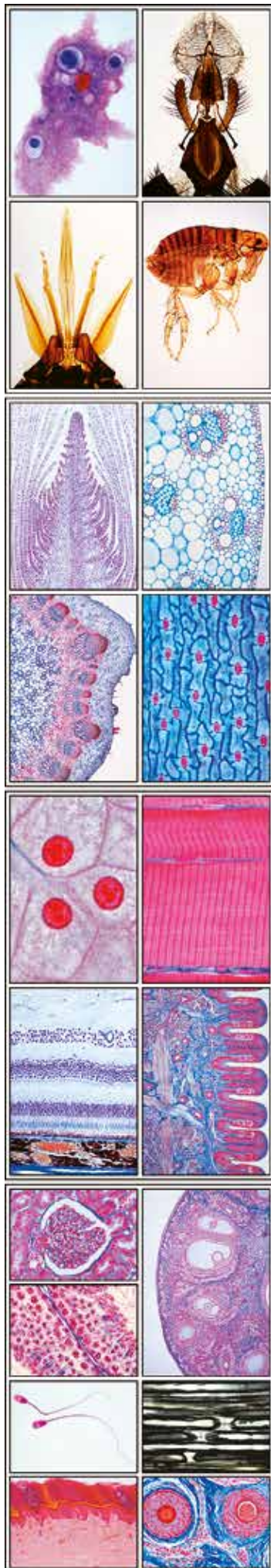

salivary gland of Chironomus - Human chromosomes, stage of metaphase - Crayfish testis, with nuclear spindles - Maturation divisions in ova of Ascaris megalocephala - Cleavage stages in ova of Ascaris

Embryology – Chicken embryo, 48 hour, t.s. with neural tube and chorda - Sea-urchin development, two cell, four cell and eight cell stages - Sea-urchin, morula, blastula and gastrula - Frog embryology (Rana), sec. blastula - do. sag. sec. young larva in tail bud stage

Bacteria and Diseased Organs of Man – Escherichia coli - Eberthella typhi, typhoid fever - Tuberculous lung of man, t.s. - Coal dust lung of man, t.s. (smoker's lung) - Liver cirrhosis of man caused by alcohol abuse, t.s. - Arteriosclerosis, t.s. of coronary artery - Metastatic carcinoma (cancer) of human liver, t.s.

Ecology and Environment – Leaf (needle) of fir (Abies), two t.s. of leaves, healthy and damaged by environmental influences (acid rain) - Leaf of beech (Fagus), two t.s. of leaves, healthy and damaged by environmental influences (acid rain) - Bacteria from waste-water

4. CD-ROM for the Series A, B, C and D

Multimedia 'Biology at school and in the classroom' Interactive teaching and learning media on CD-ROM

The LIEDER CD programme for interactive teaching provides comprehensive teaching and learning material for use in science lessons and for self-study. Each CD covers one topic comprehensively.

- Each CD contains a large number of high-quality anatomical colour plates, micro and macro images, colour photos of animals and plants, schematic images, diagrams and drawings, life pictures, cycles, X-ray photos, photos of people, landscape photos.
- Images are accompanied by detailed explanatory texts in various languages.
- Drawings required to explain the micro images are provided with detailed notes in the images and explanatory texts.
- All images can be displayed in full screen size at any time from the running program by simply pressing a button. A user-defined slide show is also possible.
- Our CDs contain a test programme that can be used to test the knowledge acquired at various levels of difficulty. A predetermined number of pictures are selected at random.
- An important component of our multimedia programmes on CD is the special accompanying material, which enables the evaluation of what has been seen and creative learning beyond viewing on the screen. A large number of the images are accompanied by drawing and worksheets, which can also be used as supplementary material for class tests.
- All images and texts can be printed out.

CD-ROM for our school series A, B, C, and D

As part of our 'Microscopic Biology' multimedia programme, we supply four interactive CDs that are coordinated with our school series A, B, C and C. The basic material consists of excellent microphotographs of all the microscope slides contained in the school series in multiple magnification levels and image sections. In addition, a large number of additional specimens matching the topics are shown, which serve to expand the existing series of specimens. Anatomical colour plates and schematic drawings as well as detailed texts on all individual sets of microscope slides serve to explain the preparations and can be printed out.

CD050 CD with micrographs, drawings, accompanying material and copy templates for school series A in the 'Biology media system'

CD060 CD with micro-recordings, drawings, accompanying material and copy templates for school series B in the 'Biology media system'

CD070 CD with micro-recordings, drawings, accompanying material and copy templates for school series C in the 'Biology media system'

CD075 CD with micro-recordings, drawings, accompanying material and copy templates for school series D in the 'Biology media system'

CD085 All 4 CDs for the school series A, B, C and D in the "Biology media system". After installation Simultaneous access to over 2,200 images and 8,100 texts.

Discover our Diversity on our new
website + shop at www.lieder.com

5. Media Package, Sketch- and Work Sheets for Copying

Strictly adapted and corresponding with manual, microscope slides and transparencies, all media packages comprise the following parts, assorted in proof plastic files with ring mechanism:

- **Overhead Transparencies of the Drawings.** The complete set of 175 pictures, printed on best, hard-wearing support foil, size 21 x 29 cm.

Suitable for daylight-projection in classroom. Details of the drawing can be colored by the teacher while projecting. He may explain the structures marked with numbers or write on the transparencies using a felt-tipped pen.

- **Sketch- and Work Sheets of the Drawings.** The complete set of 175 pictures, printed on strong paper, size 21 x 29 cm. Suitable for taking photocopies for all students. They serve to facilitate seeing his/her way through the prepared microscope slides and finding the detail important in the lesson. They start processes of learning and understanding by comparing microscope slides with the diagrammatic drawings, thus to identify and label the details relevant in the lesson. They allow completing or coloring the drawings according to own observations, and finally the sheets can be used for tests.

- **Descriptions and Pictures of the manual pages,** each page with text and picture on a separate sheet.

- **Transparencies, Sketch- and Work Sheets, and Manual Pages** are kept in 175 separate clear-view envelopes, therefore the single titles can be taken out of the files separately.

No. M500 **Media Package, Sketch- and Work Sheets, Part A,** 25 items, in file

No. M600 **Media Package, Sketch- and Work Sheets, Part B,** 50 items, in file

No. M700 **Media Package, Sketch- and Work Sheets, Part C,** 50 items, in file

No. M750 **Media Package, Sketch- and Work Sheets, Part D,** 50 items, in file

No. M850 **Media Package, Sketch- and Work Sheets, Parts A, B, C, D together,** 175 items

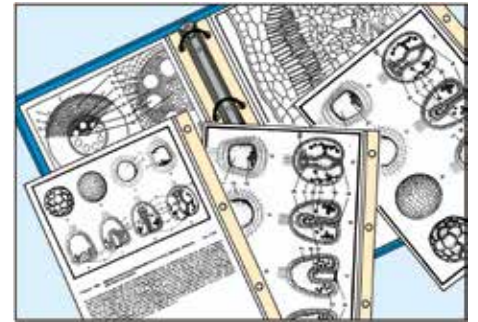
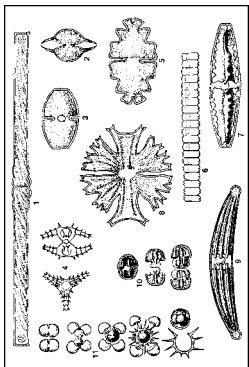
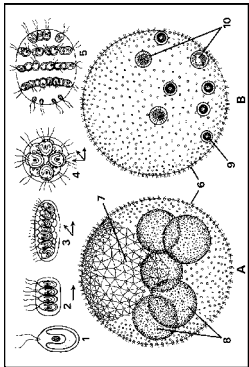
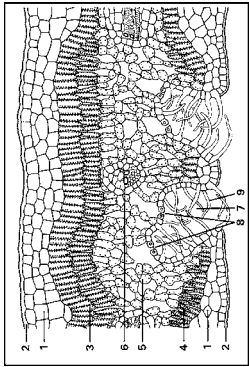

6. Color Photomicrographs 35 mm (original exposure)

The projection of the micro-slide matching the specimen makes it easier for the student to find and recognise important structures of the specimens under the microscope.

The microslides are colour micrographs of the highest image quality, produced from specimens and correspond exactly to the compositions and individual titles of the four microslide series A, B, C and D of the micropreparation series A, B, C and D.

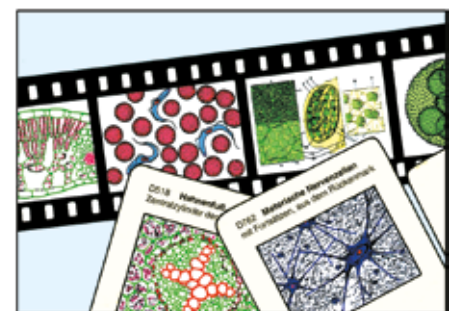

No. D50 **Micro slide school series A,** 25 colour slides (no. D501-D525),
for list of contents see preparation series A no. 500 page 4

No. D60 **Micro slide school series B,** 50 colour slides (no. D601-D650),
for list of contents see preparation series B no. 600 page 5

No. D70 **Micro slide school series C,** 50 colour slides (no. D701-D750),
for list of contents see preparation series C no. 700 page 6

No. D75 **Micro slide school series D,** 50 colour slides (No. D75-D800),
for list of contents see preparation series No. 750 page 7

No. D85 **Micro slide school series A, B, C and D together,** 175 colour slides,
for list of contents see series ABCD page 4-7

7. Additional Microscope Slides to the School Series A, B, C, and D

Selected supplementary prepared microscope slides matching the school series A, B, C, and D. All the slides can be purchased either in complete sets or series or individually. The procurement and processing of the original material for some preparations presents special problems. For this reason, these preparations can often only be manufactured in small quantities entailing a longer delivery period. This applies particularly to the preparations marked with an asterisk * in the catalogue, for which we can not guarantee delivery.

850E01 Zoology

- Pr422e **Vorticella**, a common stalked ciliate w.m.
 Pr440f **Mixed protozoa**, many different forms are found on this slide
 Po121d **Spongilla**, fresh water sponge, t.s. showing choanocytes, incurrent and excurrent channels
 Po128c **Euspongia**, a commercial sponge, macerated skeleton shows horny fibres, w.m.
 Co112f **Hydra** with bud, fresh water polyp, w.m. *
 Co2193e **Actinia, (Metridium)**, sea anemone, t.s. and l.s. through entire young specimen on one slide
 An124d **Hirudo medicinalis**, medicinal leech, t.s. through the body for demonstrating general structures of a leech
 An144e **Lumbricus**, earthworm, anterior end including gonads, l.s.
 An143c **Lumbricus**, earthworm, clitellum t.s.
 Ro211e **Plumatella**, moss animals, w.m. or section
 Cr120c **Small crustaceans**, mixed species of fresh water plankton
 Ar111e **Spider**, entire young specimen, w.m.
 Ar127e **Spider**, sagittal l.s. of abdomen showing the book or trachea lung
 Mo1515e **Snail**, typical l.s. of small specimen for general study
 In119d **Formica sp.**, ant, head and mouth parts w.m.
 In211b **Melolontha**, cockchafer, laminate antenna with sensory organs w.m.
 In215b **Apis mellifica**, honey bee, anterior leg with eye brush w.m.
 In255e **Testis**, in t.s. of abdomen of drone of *Apis mellifica*, honey bee
 In311d **Drosophila**, fruit fly, adult male or female w.m.
 Pi160c **Cyprinus**, carp, gills t.s.
 Pi162c **Cyprinus**, carp, blood smear showing nucleate red corpuscles
 Pi175f **Fish scales** composite slide, shows cycloid, ctenoid and placoid scales on one slide, w.m.
 Am234c **Rana**, frog, skin with skin glands, vertical l.s.
 Am212c **Rana**, frog, lung t.s., simple bag-like lung with large central cavity
 Re213c **Lacerta**, lizard, lung t.s. Enlargement of respiratory surface
 Av111c **Gallus domesticus**, chicken, blood smear

850E02 Bacteria and Cryptogams

- Ba161e **Spirillum volutans**, a very large spirillum, smear *
 Ag117c **Chroococcus**, large single celled blue-green algae w.m.
 Ag174d **Eudorina**, biflagellate cells within gelatinous sheaths forming spherical colonies of thirty-two cells w.m.
 Fu131d **Rhizopus or Mucor**, mold, conjugation stages and formation of zygospores w.m.
 Fu161c **Penicillium**, blue mold, mycelium and conidiophores, w.m.
 Fu227c **Boletus edulis**, pore fungus, horizontal sec. of pileus showing c.s. of pores
 Li104d **Physcia**, lichen, t.s. through apothecium showing asci and spores
 Br112d **Marchantia**, liverwort, cupule with gemmae, l.s. showing vegetative reproduction of liverworts



In311d

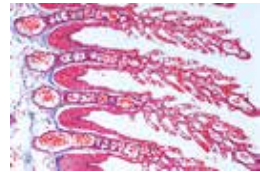

Pi160c

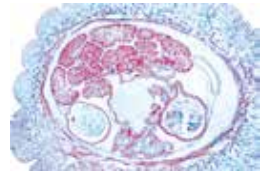

Mo1515e



Am234c

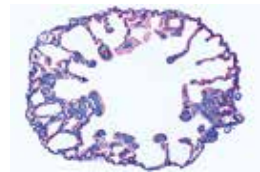

Am212c

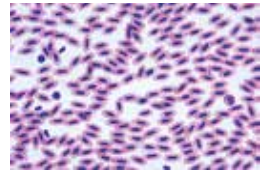

Av111c



Ba161e



Fu131d

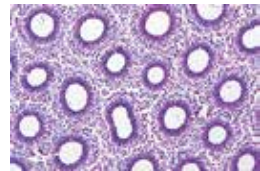

Fu227c

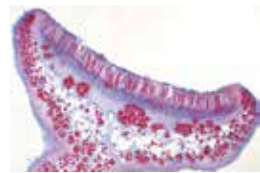

Li104d



Br112d



Pr422e

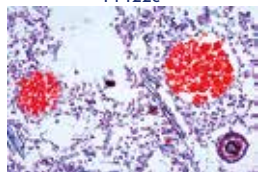

Po121d



Co112f



An124d



An143c

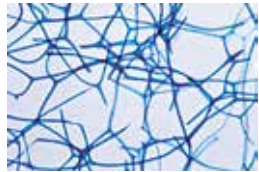

Po128c



Ar111e

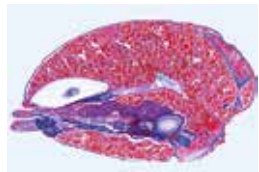

Ar127e



In119d



In211b

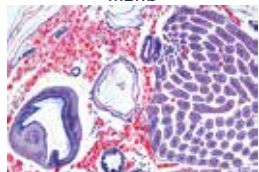

In255e

- Br123d **Polytrichum**, moss, l.s. of sporophyte with spores
 Br125e **Mnium**, moss, l.s. of antheridia
 Br126e **Mnium**, moss, l.s. of archegonia
 Pt113e **Lycopodium**, club moss, l.s. of young sporophyll showing developing spores

850E03 Phanerogams

- As133d **Fat**, t.s. of endosperm of *Corylus* (hazel) stained for fat
 As134c **Lysigenous oil glands**, t.s. rind of Citrus fruit
 As136d **Acid tannic**, t.s. bark of *Rosa*
 As146d **Reserve cellulose**, t.s. seed of *Phoenix* (date)
 As1491b **Scale-like stellate hairs**, isolated and w.m. from *Elaeagnus* (olive tree)
 As149b **Branched leaf hairs**, isolated and w.m. from *Verbascum* (mullein)
 As1525d **Annular and spiral vessels**, isolated and w.m.
 As202e **Herbaceous and woody roots**, two t.s. on one slide for comparison
 As251d **Alnus**, alder, root nodules with symbiotic actinomycetes (*Streptomyces alni*) t.s.
 As255d **Fagus**, beech, root with ectotrophic mycorrhiza, t.s.
 As256d **Neottia nidus avis**, orchid, root with endotrophic mycorrhiza, l.s.
 As259c **Dendrobium**, orchid, aerial root with velamen t.s.
 As307e **Herbaceous and woody stems**, two t.s. on one slide for comparison
 As314c **Juncus**, bulrush, stem with internal stellate cells t.s.
 As355d **Cuscuta**, dodder, t.s. through stem of host showing the haustoria of the parasite
 As285e **Viscum album**, mistletoe, sec. showing parasitic root in wood of apple tree
 As3772e **Fagus**, beech, three sections of wood: t.s., r.l.s., t.l.s.
 As320c **Acorus calamus**, sweet flag, rhizome t.s. showing storage of starch
 As4112c **Iris**, leaf epidermis w.m. showing stomata in rows
 As412c **Zea mays**, corn, monocot gramineous leaf t.s.
 As4567c **Ammophila**, marram grass, xerophytic leaf t.s.
 As459c **Ficus elastica**, India rubber plant, leaf with cystoliths t.s.
 As465d **Utricularia**, bladderwort, w.m. of bladder
 As470d **Nepenthes**, pitcher plant, t.s. of pitcher with digestive glands
 As473d **Helleborus**, t.s. of a typical mesophytic dicot leaf for general study, showing large cellular structures
 As451c **Fagus**, beech, t.s. of leaf bud showing developing leaves, meristematic tissue and midrib
 As501e **Monocot and dicot flower buds** t.s. on same slide for comparison of the floral diagrams
 As605d **Taraxacum**, dandelion, t.s. of composite flower showing tubular florets and ligulate florets
 As606d **Papaver**, poppy, t.s. of flower shows parietal placentation
 As613d **Solanum tuberosum**, potato, t.s. flower bud for floral diagram
 As631d **Lycopersicum**, tomato, young berry type fruit t.s.
 As638d **Phaseolus**, bean, t.s. of pod showing pericarp and seed
 As619d **Capsella bursa pastoris**, shepherd's purse, l.s. of ovule with embryos in situ for general study
 As630c **Mixed pollen types**, showing various forms of many different species
 Gy125c **Pinus**, pine, older stem with annual rings, resin ducts t.s.
 Gy135f **Pinus**, ovule l.s. showing archegonia,
 Gy140e **Pinus**, mature embryo with endosperm t.s.

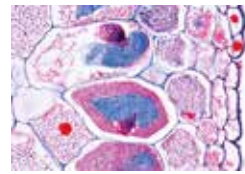

As256d

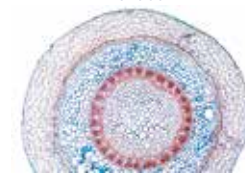

As259c



As314c



As355d

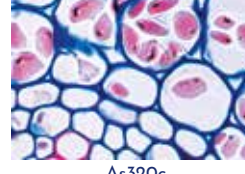

As320c



As412c

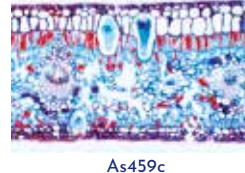

As459c

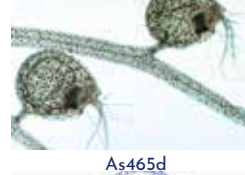

As465d

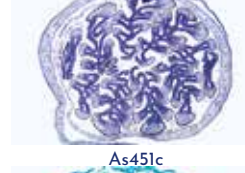

As451c

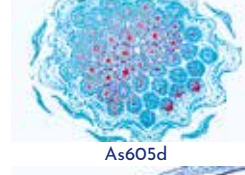

As605d



As619d

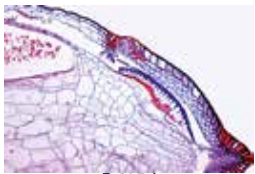

Br123d

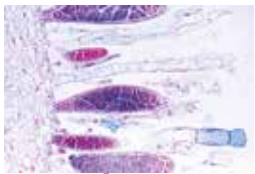

Br125e

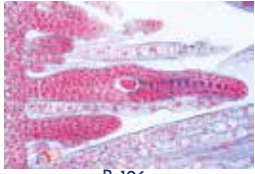

Br126e



Pt113e

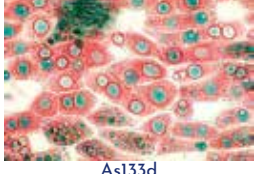

As133d

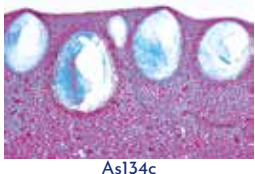

As134c

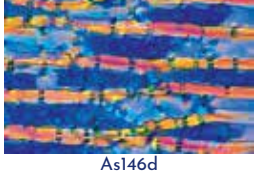

As146d

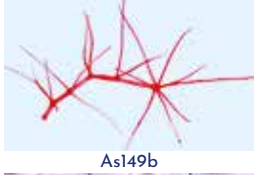

As149b



As149b

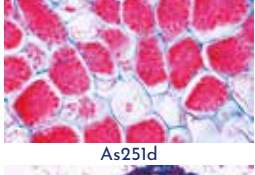

As1525d

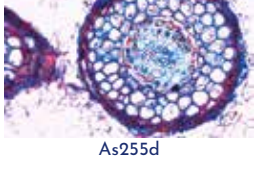

As251d

850E04 Histology and Human Science

- Ma118d **Cuboidal epithelium**, in sec. of kidney papilla
 Ma127d **Mucous tissue**, t.s. of navel string (umbilical cord)
 Ma131d **Yellow elastic cartilage**, section specially stained for elastic fibres
 Ma138e **Bone development**, intracartilaginous ossification in foetal finger or toe, l.s.
 Ma214d **Trachea** of cat or rabbit, t.s. with ciliated epithelium, cartilage etc.
 Ma255e **Pituitary gland (hypophysis)**, sag. l.s. of complete organ from cow or pig showing adeno- and neurohypophysis
 Ma311d **Tooth human**, t.s. of crown
 Ma316e **Tooth development**, medium stage l.s.
 Ma337c **Duodenum** of cat or dog, t.s. showing Brunner's glands
 Ma341d **Vermiform appendix**, human t.s.
 Ho4368e **Uterus**, human, t.s. for general structure
 Ho440e **Placenta**, human t.s. with chorion and blood vessels
 Ma434d **Ovary**, sec. selected to show Corpus luteum
 Ma636d **Human scalp**, horizontal sec. shows t.s. of hair follicles

850E05 Cytology and Genetics, Embryology

- Ma101d **Simple animal cells** in sec. of salamander liver showing nuclei, cell membranes and cytoplasm. For general study of the animal cell
 As1155g **Mitosis**, squash preparation from *Allium* root tip, shows intact mitotic stages, Feulgen stain *
 As115d **Mitosis**, t.s. from *Allium* root tips showing all stages of plant mitosis in polar view
 As119g **Mitochondria**, thin l.s. of *Allium* root tips specially fixed and stained to show the mitochondria clearly
 Ma1045f **Barr bodies** (human sex chromatin) in smear from female squamous epithelium *
 Ma512f **Cerebral cortex**, t.s. stained to show the pyramidal cells
 Ma515f **Cerebellum**, t.s. stained to show the Purkinje cells
 Ma528f **Spinal cord** of cat, t.s. silvered for nerve cells and fibres
 Ma552h **Motor nerve endings**, muscle stained with gold chloride showing the motor end plates *
 As526f **Lilium, anther** t.s., microspore mother cells in tetrad stage
 As530e **Lilium**, l.s. through pistil and stigma with pollen and pollen tubes
 Em718f **Chicken**, 72 hour, t.s. in region of heart and eyes
 Ma445f **Embryo of mouse**, sagittal l.s. of entire specimen showing all organs in situ

850E06 Parasites and Pests

- Ba112d **Staphylococcus aureus**, pus organism, smear from culture
 Ba131d **Mycobacterium tuberculosis**, smear from culture
 Ba136d **Corynebacterium diphtheriae**, smear from culture
 Ba145d **Salmonella paratyphi**, paratyphoid fever, smear
 Ba149d **Shigella dysenteriae**, causes bacillary dysentery, smear
 Pr311f **Plasmodium falciparum**, malignant tertian malaria of man, blood smear with typical ring stages
 Pr330e **Nosema apis**, honey bee dysentery, sec. of diseased intestine
 Ar1515e **Varroa**, parasitic mite of bees w.m.
 Ne131d **Ascaris lumbricoides**, roundworm, ova in faeces w.m.
 Ne135f **Enterobius vermicularis (Oxyuris)**, pin worm, w.m. of an adult specimen
 Ne170g **Mixed ova** in faecal material. Slide containing eggs of parasitic worms of different species i.e. *Ascaris*, *Ancylostoma*, *Trichuris*, *Taenia*, *Enterobius*, *Schistosoma* *
 Py324i **Taenia pisiformis**, tapeworm, w.m. of scolex with four suckers and hooklets *
 Py3272t **Dipylidium caninum**, tapeworm, w.m. of scolex with suckers and rostellum, and immature proglottids *

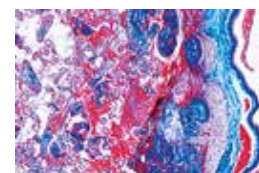

Ho440e

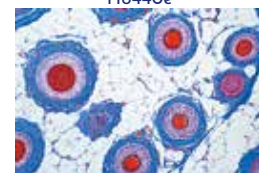

Ma636d



Ma101d



As115d

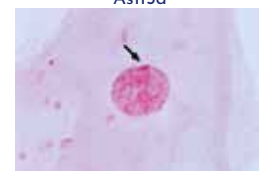

Ma1045f

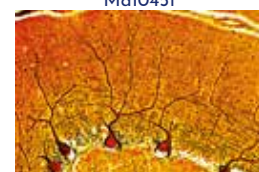

Ma515f



Ma528f

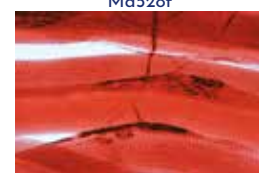

Ma552h



As526f



Em718f



Ma445f



Gy135f



Gy140e



Ma118d



Ma131d



Ma138e



Ma214d

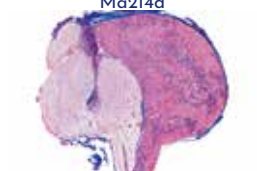

Ma255e



Ma311d



Ma337c

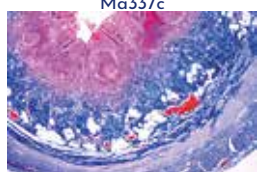

Ma341d



Ho4368

- Py337f **Echinococcus granulosus**, dog tapeworm (also harmful to human), cyst wall and scolices t.s.
- In125f **Anopheles**, head and mouth parts of female w.m.
- In124f **Anopheles**, malaria mosquito, head and mouth parts of male w.m.
- In325f **Pediculus humanus**, louse, adult male or female w.m.

850E07 Ecology and Environment, Pests in Agriculture

- 4542e **Putrefactive bacteria** (*Spirillum*) from sludge poor in oxygen, smear
- Ag1176c **Microcystis**, blue-green algae, irregular colonies growing in eutrophicated water, w.m.
- 4555d **Rotifers**, Rotatoria, small animals from putrid water
- 4559d **Skin of fish**, injured by water highly polluted with chemicals, t.s.
- 4560d **Skin ulcer of an amphibian**, t.s. caused by environmental influences
- 4586c **Constituents of humus soil**, strewn slide
- 4598b **Asbestos powder** (cancerogenous), strewn slide
- In132e **Gipsy**, *Lymantria*, mouth parts of larva w.m.
- In339c **Plant lice**, *Aphidae* sp., w.m. of several specimens
- 7502d **Potato black scab**, *Synchytrium endobioticum*, infected tissue
- 7503d **Downy mildew of grapes**, *Plasmopara viticola*, infected leaf, t.s.
- 7509d **Grape mildew**, *Uncinula necator* (*Oidium Tuckeri*), t.s.
- 7508d **Rose mildew**, *Erysiphe pannosa*, infected leaf with conidia t.s.
- 7510d **Gooseberry mildew**, *Sphaerotheca mors uvae*, perithecia on diseased fruit, t.s.
- 7512c **Monilia**, *Sclerotinia fructigena*, diseased fruit with conidia t.s.
- Fu211d **Cornsmut**, *Ustilago zeae*, t.s. of pustule with spores

Please order additional storage boxes for the school series A, B, C, D and supplementary series.

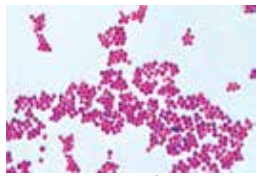

Ba112d

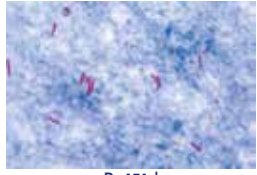

Ba131d



Ba149d

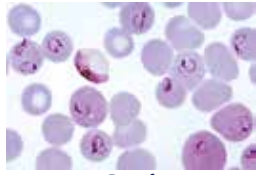

Pr311f



Ar1515e



Ne131d



Ne135f



Ne170g



Pr330e



In125f



In325f

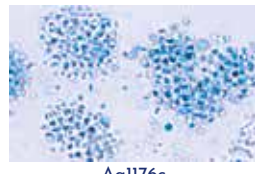

Ag1176c

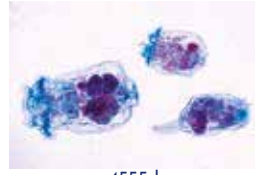

4555d

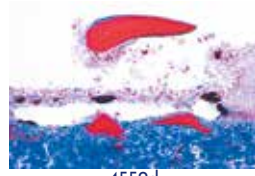

4559d



4542e

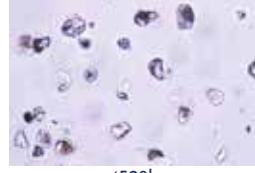

4598b



In132e

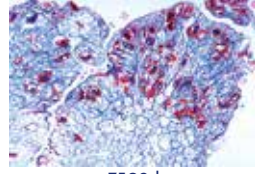

7502d

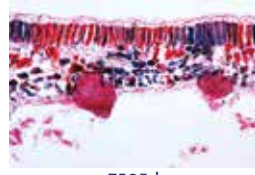

7503d



7508d



7512c

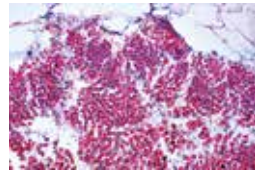

Fu211d

LIEDER
MADE IN GERMANY

LABORATORY OF PREPARED MICROSCOPE SLIDES
AND PUBLISHERS OF DIDACTIC MATERIAL FOR BIOLOGY

Search or enter website name

HOME PROCEDURE PORTFOLIO

PROCEDURE

QUALITY

DURABILITY

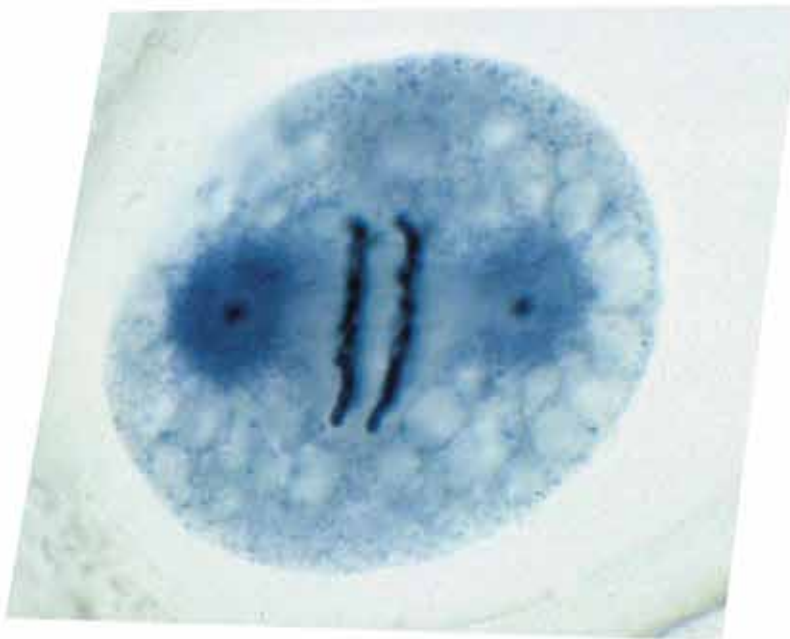

02

QUALITY

All LIEDER prepared microscope slides are prepared in our own laboratories by a staff of 30 well-trained technicians under rigorous scientific control. Our long experience combined with the most up-to-date technology ensures the highest quality.

All LIEDER slides are MADE IN GERMANY. LIEDER microscope slides meet all scientific requirements.

CONTACT AND SUPPORT

Discover our Diversity on our new website + shop at www.lieder.com



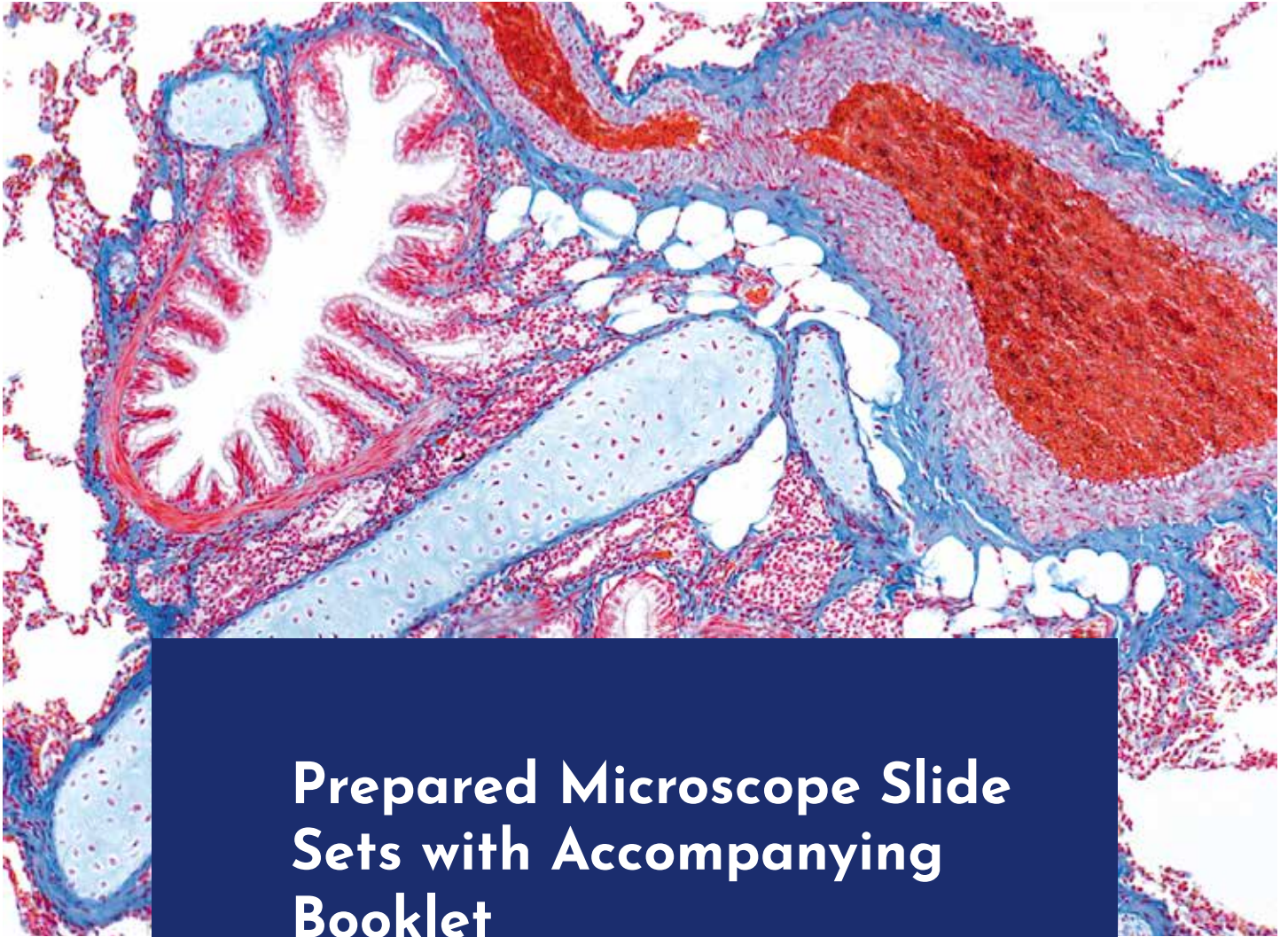

Prepared Microscope Slide Sets with Accompanying Booklet

School Sets for General Biology - Series for Secondary Schools
- Histology and Human Science - Zoology - Parasites and Pathogenic Bacteria - Comparative Microscopic Anatomy of Animals - Botany - Cytology - Embryology - Genetics - Ecology and Environment - Technology - Vocational Training - Test Slides, Type Plates, Circular Preparations - Rocks and Minerals, Ground Thins

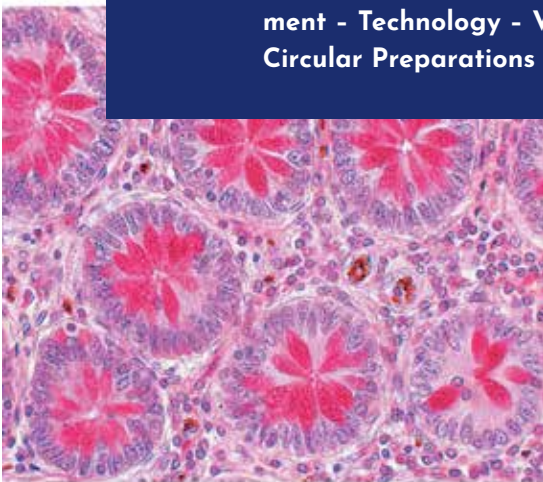

Discover our Diversity on our new website + shop at www.lieder.com

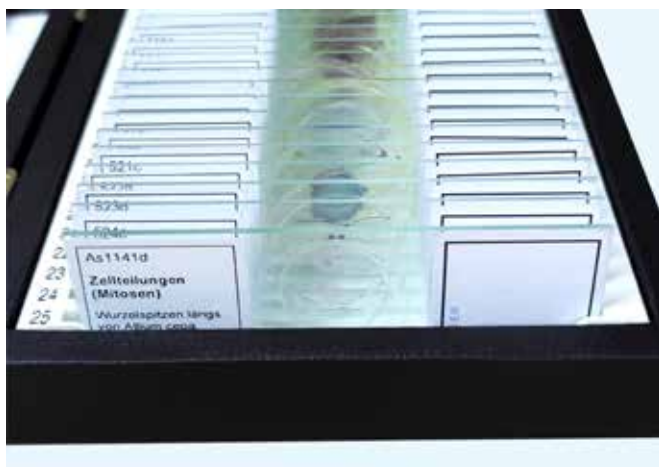

Modern biology lessons in our schools and university studies increasingly require work with the microscope. One of the most important means of illustration and demonstration is the microscopic slides, whose importance for teachers and students cannot be replaced by anything else; it is in the nature of the microscopic slide that it can be examined and analysed at different magnifications to reveal ever new details.

Since the company was founded in 1955, LIEDER has been producing PREMIUM quality microscope slides in our Ludwigsburg laboratories under scientific supervision. They are the result of decades of experience in all areas of preparation technology and are guaranteed 'MADE IN GERMANY'.

Properly fixed and preserved starting material is the prerequisite for flawless preparations. We therefore pay particular attention to these processes. The microtome sections are produced by experienced specialists and the cutting technique and section thickness are adapted to the objects.

From the large number of staining methods commonly used in microscopy, we select those that combine a clear and high-contrast representation of the desired structures with the best durability. This usually involves complex multiple staining.

LIEDER micropreparations are supplied on fine-edged microscope slides in 26 x 76 mm format. The microscope slides are shipped in storage boxes, which are available in various sizes and price ranges.

Further details can be found in our price-list for download on our website www.lieder.com. All micropreparations can be ordered, and all micropreparations can be ordered in closed series as well as individually. We reserve the right to make minor changes within the series and compositions. Some preparations present particular difficulties in terms of the procurement and processing of the starting material and can therefore often only be produced in small quantities or with longer delivery times. This applies in particular to preparations which are marked with an * in the catalogue and for which we must reserve the right to deliver.

New series and collections on geology (best quality thin sections) can be found on page 58. Please ask for special offers for preparations and series not listed in this catalogue.

Minor changes within all offered series and ranges are reserved. We reserve the right to cancel items that are not available at the time of delivery due to material shortages.

Please order additional our storage boxes for your microscope slide sets.

We supply detailed accompanying booklets for all series. The text booklets provide a description of the morphological structures, which makes it much easier to search for and locate relevant parts of the specimen. They also provide information on systematic and physiological relationships and general biological principles and offer suggestions for the interpretation and didactic evaluation of what is seen in the classroom.

Microscopic Slides on CD-ROM. The LIEDER CD programme for interactive lessons provides comprehensive teaching and learning material for use in lessons and for self-study. Each CD deals with a self-contained topic (see description in the 'CD-ROM' section). A new e-learning platform is currently under development.



Index: Prepared Microscope Slide Sets

School Sets for general Biology

No. 500	School Set A (Elementary Set)	p. 8
No. 600	School Set B (Supplementary Set for A)	p. 9
No. 700	School Set C (Supplementary Set for A and B)	p. 10
No. 750	School Set D (Supplementary Set for A, B and C)	p. 11
No. 850	School Sets A, B, C und D zusammen	p. 13

see "Multimedia Program for General Biology" P. 8-13

Series for secondary schools II

No. 4410	Set No. I. Cells, Tissues and Organs	p. 26
No. 4430	Set No. II. Metabolism	p. 26
No. 4450	Set No. III. Organs of Sense	p. 26
No. 4470	Set No. IV. Hormone Organs and Hormonal Functions	p. 26
No. 4480	Set No. V. Genetics, Reproduction and Embryology	p. 26

Histology and Human Science, Comprehensive Sets

No. 2300	Histology of Vertebrata excluding Mammalia	p. 26
No. 2400	Histology of Mammalia, Elementary Set	p. 27
No. 2500	Histology of Mammalia, Supplementary Set	p. 27
No. 9000	Normal Human Histology, Basic Set	p. 27
No. 71000	Normal Human Histology, Large Set Part I	p. 28
No. 72000	Normal Human Histology, Large Set Part II	p. 28
No. 79500	Normal Human Histology, Complete set of 100 slides	p. 28
No. 9200	Human Pathology, Short Set	p. 29
No. 4100N	Human Pathology, Large Set Part I	p. 30
No. 4200N	Human Pathology, Large Set Part II	p. 30
No. 71100	Human Pathology, Supplementary Set	p. 30

Histology and Human Science, Detail Sets Part I

No. 70100	Tissues	p. 30
No. 70200	Respiratory and Circulatory System	p. 31
No. 70300	Digestive System	p. 31
No. 70400	Urinary System	p. 31
No. 70500	Genital System	p. 31
No. 70600	Endocrine System	p. 31
No. 70700	Sensory Organs	p. 31
No. 70800	Nervous System	p. 31

Histology and Human Science, Detail Sets Part I

No. 72100	Histology: Cell Structure and its division	p. 32
No. 72130	Histology: Epithelial tissue	p. 32
No. 72150	Histology: Connective tissues	p. 32
No. 72180	Histology: Cartilage and Bones	p. 32
No. 72230	Histology: Muscle tissues	p. 32
No. 72200	Histology: Blood	p. 32
No. 72300	Histology: Circulatory System	p. 32
No. 72330	Histology: Lymphatic Tissues	p. 32
No. 72400	Histology: Respiratory System	p. 33
No. 72420	Histology: Hormone Organs	p. 33
No. 72380	Histology: Digestive System	p. 33
No. 72430	Histology: Excretory System	p. 33
No. 72450	Histology: Female Reproductive System	p. 33
No. 72480	Histology: Male Reproductive System	p. 33
No. 72250	Histology: Nerve tissues	p. 33
No. 72280	Histology: Sense Organs	p. 33
No. 72350	Histology: Skin and Integument	p. 33

Zoology, Comprehensive Sets

No. 2300	Histology of Vertebrata e	
No. 2100	Invertebrata, Elementary Set	p. 34
No. 2200	Invertebrata, Supplementary Set	p. 34
No. 4300	Insecta, Elementary Set	p. 34
No. 4350	Insecta, Supplementary Set	p. 35

Zoology, Detail Sets

No. 74700	Protozoa	p. 35
No. 74600N	Porifera, Coelenterata	p. 35
No. 74500	Vermes (Helminthes)	p. 35
No. 74400	Crustacea	p. 35
No. 74300N	Arachnoidea, Myriapoda	p. 36
No. 74200N	Insecta: Apterigota, Orthoptera	p. 36
No. 74100N	Insecta: Archiptera, Rhynchota	p. 36
No. 74000	Insecta: Neuroptera, Lepidoptera	p. 36
No. 73900N	Insecta: Hymenoptera, Coleoptera	p. 36
No. 73800N	Insecta: Diptera, Aphaniptera	p. 36
No. 73700N	Mollusca	p. 36
No. 73600	Echinodermata, Bryozoa, Brachiopoda	p. 37
No. 73500	Acrania (Cephalochordata)	p. 37
No. 5300	The Paramecium	p. 37
No. 5350	The Hydra	p. 37
No. 5400	The Earthworm (Lumbricus)	p. 37
No. 5450	The Cockchafer (Melolontha)	p. 37
No. 75400	The House Fly (Musca domestica)	p. 37
No. 5550	The Honey Bee (Apis mellifica)	p. 37
No. 5570	The Mouth Parts of Insects	p. 38
No. 5600	The Snail (Helix pomatia)	p. 38
No. 5700	The Crayfish (Astacus)	p. 38
No. 5800	The Amphioxus (Branchiostoma lanceolatum)	p. 38
No. 5900	Histology of the Frog (Rana)	p. 38
No. 5950	Histology of the Rabbit (Lepus cuniculus)	p. 38
No. 73000	Different Types of Larvae	p. 39

Parasites and Pathogenic Bacteria

No. 3900	General Parasitology, Large Set	p. 39
No. 74900	General Parasitology, Short Set	p. 40
No. 3050	Pathogenic Bacteria	p. 40

Botany, Comprehensive Sets

No. 3000	Bacteria, Basic Set	p. 40
No. 3800	Bacteria, Large Set	p. 41

No. 2600	Cryptogamae, Elementary Set	p. 41
No. 2700	Cryptogamae, Supplementary Set I	p. 41
No. 2750	Cryptogamae, Supplementary Set II	p. 42
No. 2800	Phanerogamae, Elementary Set	p. 42
No. 2900	Phanerogamae, Supplementary Set	p. 42

Botany, Detail Sets

No. 79100	Algae	p. 43
No. 79000	Mushrooms and Lichens (Fungi and Lichenes)	p. 43
No. 78900	Liverworts and Mosses (Bryophyta)	p. 43
No. 78800	Clubmosses, Horse-tails and Ferns (Pteridophyta)	p. 44
No. 78600	Angiospermae I: Gymnosperms (Gymnospermae)	p. 44
No. 77900	Angiospermae II: Cells and Tissues	p. 44
No. 78000	Angiospermae III: The Root	p. 44
No. 78100	Angiospermae IV: The Stem	p. 44
No. 78200	Angiospermae V: The Leaf	p. 45
No. 78300	Angiospermae VI: The Flowers	p. 45
No. 78400	Angiospermae VII: The Fruits and Seeds	p. 45
No. 6070	The Pine (Pinus silvestris)	p. 45
No. 6050	The Tulip (Tulipa gesneriana)	p. 46
No. 6100	Flowers and Fruits of Rosaceae	p. 46
No. 6130	Papilionaceous Plants (Fabaceae)	p. 46
No. 6150	Ranunculaceae (buttercup, cowslip, celandine)	p. 46
No. 6170	Solanaceae (potato, tomato, tobacco)	p. 46
No. 6200	Compositae (dandelion and sunflower)	p. 46
No. 6230	Trees and Shrubs (hazel, chestnut, willow, beech, oak)	p. 46
No. 6250	Arrangement and Types of Vascular Bundles	p. 46

Cytology, Embryology and genetics

No. 5000	The Animal Cell	p. 46
No. 5100	The Plant Cell	p. 47
No. 79600	Animal, Human and Plant Cytology, Special Set	p. 47
No. 5150	Mitosis and Meiosis, Set no. I	p. 47
No. 5170	Mitosis and Meiosis, Set no. II	p. 47
No. 76000	Series of Genetic Slides	p. 47
No. 5200	The Sea Urchin Embryology (Echinus miliaris)	p. 48
No. 8400	The Ascaris megaloccephala Embryology	p. 48
No. 8300	The Frog Embryology (Rana sp.)	p. 48
No. 8200	The Chicken Embryology (Gallus domesticus)	p. 48
No. 8600	The Pig Embryology (Sus scrofa)	p. 48
No. 8500	Development of the Microscope Mother Cells of Lilium	p. 48

Ecology and Environment

No. 7000	The Microscopic Life in the Water, Part I	p. 49
No. 7050	The Microscopic Life in the Water, Part II	p. 49
No. 4510	The Wood. Consequences of Pollution	p. 49
No. 4540	The Water Pollution. Problems and Results	p. 49
No. 4570	Life in the Soil	p. 50
No. 4590	Air Pollution and Allergens	p. 50
No. 78500	Adaptations of Plants to Manner of Life and Environment	p. 50
No. 75700	Micro Organisms of Fresh Water	p. 51
No. 75800	Micro Organisms of Sea Water	p. 51

Technology, Vocational Training, Miscellaneous

No. 7100	Vegetable-based Staple Foods, Luxury Foods and Spices	p. 51
No. 7600	Flour and Starch, Spices and Ingredients, Impurities and Adulterations	p. 51
No. 7200	Wood Sections (transverse, radial, tangential)	p. 51
No. 7450	Textile Fibres and Fabric	p. 51
No. 7500	Agriculture (Parasitic Fungi)	p. 52
No. 7700	Tissues and Organs of Domestic Animals, Parasites and Pathogenic Agents	p. 52
No. 7550	Agriculture, Enlarged Basic Set of 25 microscope slides	p. 52
No. 7560	Agriculture, Large Comprehensive Set of 66 slides	p. 53
No. 7800	Types of Paper	p. 53
No. 7900	Human Scalp and Hair	p. 53
No. 7300	Drug Powders Part I	p. 53

Serien für die Land- und Forstwirtschaft

No. 83300	Land- und Forstwirtschaft, Teil I. Schadpilze als Verursacher von Pflanzenkrankheiten	p. 54
No. 83350	Land- und Forstwirtschaft, Teil II. Bakterien und Parasiten von Nutzpflanzen. Schäden durch Umwelteinflüsse.	p. 54
No. 83340	Land- und Forstwirtschaft, Teil III. Tierische Schädlinge, Symbiosen und Bodenleben	p. 54

Serien für die Veterinärmedizin

No. 84000	Histologie der Haus- und Nutztiere für die Veterinärmedizin Teil I	p. 54
No. 84050	Histologie der Haus- und Nutztiere für die Veterinärmedizin Teil II	p. 55
No. 84100	Pathologische Histologie für die Veterinärmedizin	p. 55
No. 84150	Parasiten, pathogene Bakterien und Schadinsekten für die Veterinärmedizin	p. 55

Geology, rock thin sections and collections of minerals and fossils

No. 7920	Rocks and Minerals, Ground Thin, Set No. I	p. 46
No. 7940	Rocks and Minerals, Ground Thin, Set No. II	p. 46
No. 7950	Rocks and Minerals, Ground Thin, Set No. III	p. 46
No. 7960	Rocks and Minerals, Ground Thin, Set No. IV	p. 46
No. 7970	Rocks and Minerals, Ground Thin, Set No. V	p. 46
No. 7980	Rocks and Minerals, Ground Thin, Set No. VI	p. 46

Special preparations programme "MICRO-O-SLIDE".

Special offers	p. 57
Storage boxes for microscope slides	p. 61

Prepared Microscope Slide Sets

Our range of micropreparation series has been significantly expanded and reorganized. It is intended to make it easier for interested parties to make a choice when purchasing microscope slides. We offer the following:

School Sets as basic series, they provide an overview of all areas of biology as far as they are of interest to school lessons. They are also part of our "Microscopic Biology Media System".

Comprehensive Sets are bigger and sum up larger fields. Basic and supplementary sets add to each other and treat the same topic.

Detail Sets are usually smaller and treat special subjects in detail, e.g. systems of organs, representative and typical members of important groups of animals and plants, physiological and ecological subjects.

Every prepared microscope slide is unique and individually crafted by our well-trained technicians under rigorous scientific control. We therefore wish to point out that delivered products may differ from the pictures in this catalog due to natural variation of the basic raw materials and applied preparation and staining methods.

School Sets ABCD (General Biology)

Our school sets A, B, C, and D are arranged to cover in detail all fields of biology. Each microscope slide is carefully selected and checked for its usefulness and value in instruction. Those slides were preferred which are typical of the corresponding group of plants or animals.

All of the four series are arranged in taxonomic order and composed in such a way that one adds to the other and helps to broaden the knowledge attained by teaching the previous one.

The series are also part of our comprehensive Multimedia Program for General Biology. For list of contents and detailed description of the series A, B, C, D please see page 8 – 13 in this catalogue.

- No. 500** School Set A Elementary Set. 25 microscope slides No. 501e - 525d
- No. 600** School Set B Supplementary Set to A. 50 microscope slides No. 601D - 650e
- No. 700** School Set C Supplementary Set to A and B. microscope slides Präparate No. 701f - 750d
- No. 750** School Set D Supplementary Set to A, B and C. 50 microscope slides No. - 800c
- No. 850** School Set A, B, C und D All 4 School Sets together - 175 microscope slides (Special price according to price list)

For content and compilation of all school series, see 'Media system microscopic biology' (pages 8–13).

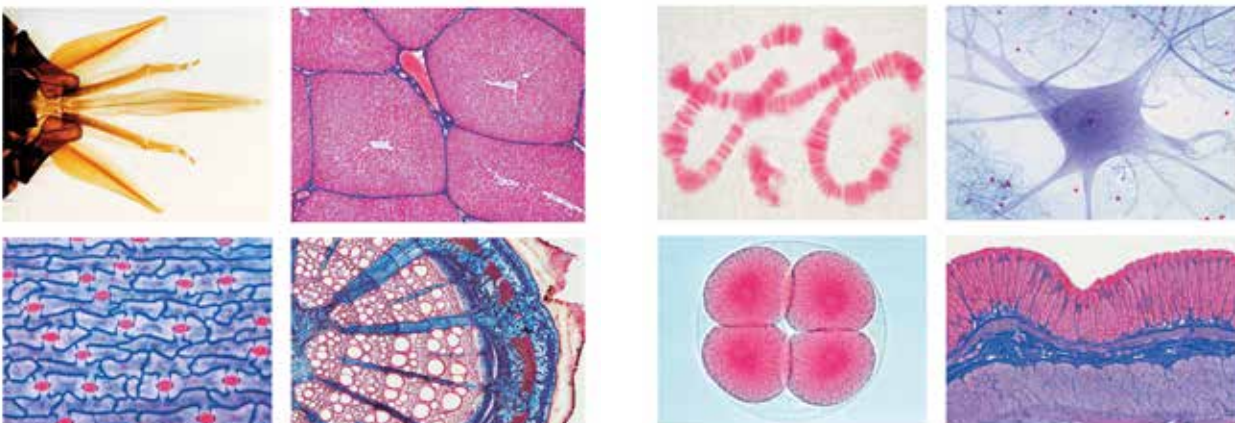



Series for Secondary Schools

No. 4410 Set No. I. Cells, Tissues and Organs 13 Microscope Slides. With depicted accompanying brochure

- 4401d Simple animal cells in sec. of salamander liver
4402d Mitosis, l.s. from *Allium* root tips showing all stages of mitosis
4403c *Ranunculus*, buttercup, t.s. of a typical dicot root
4404e Monocot and dicot stems, two t.s. for comparison
4405c *Syringa*, lilac, t.s. of a typical mesophytic dicot leaf
4406c Columnar epithelium, t.s. of blind gut from rabbit
4407e Bone and hyaline cartilage, t.s.
4408d Striated muscles of mammal, l.s.
4409d Smooth muscles of mammal, l.s. and t.s.
4410c Lung of cat, t.s.
4411c Human blood smear
4412d Human body skin, l.s.
4413f Young mouse, sag. s. of entire specimen for all structures

No. 4430 Set No. II. Metabolism 15 Microscope Slides. With depicted accompanying brochure

- 4431e Hydra, fresh water polyp, t.s. with ectoderm and endoderm
4432d *Carabus*, ground beetle, gizzard
4433c Salivary gland of cat, t.s.
4434c Esophagus of cat, t.s.
4435d Fundic stomach of cat, t.s.
4436c Small intestine of cat, t.s. routine stained
4437f Small intestine of cat, t.s. blood vessels injected
4438d Appendix of human, t.s.
4439c Large intestine of cat, t.s.
4440c Liver of pig, t.s.
4441d Malpighian tubules of insect, t.s.
4442c Primordial kidney (mesonephros) of frog, t.s.
4443c Hind-kidney (metanephros) of rabbit, t.s.
4444d Kidney of mouse with pelvis, l.s.
4445f Kidney of mouse, t.s. injected with trypan blue to demonstrate the storage

No. 4450 Set No. III. Organs of Sense 16 Microscope Slides With depicted accompanying brochure

- 4451e Paramecium, silvered to show the neuroformative system
4452d *Lumbricus*, earthworm, t.s. with ventral nerve cord
4453e Insect brain, frontal l.s.
4454e Planaria, sec. through ocelli
4455f *Haliotis*, marine snail, pinhole camera eye l.s.
4456e *Helix*, snail, eye l.s. lens, cornea, pigmented and visual cells
4457e Alloteuthis, cuttlefish, camera eye l.s.
4458e Compound eye of insect, l.s.
4459e Young rat, head with eyes t.s. for general study
4460d Retina of cat, t.s. for finer detail of rods and cones
4461h Internal ear (cochlea) from guinea pig, l.s.
4462e Taste buds from tongue of rabbit, t.s.
4463g Peripheral nerve fibres of osmic acid fixed material showing Ranvier's nodes and medullary sheaths
4464c Spinal cord of cat t.s. showing large motor nerve cells
4465c Cerebellum of cat, t.s. routine stained
4466f Cerebrum of cat, t.s. silvered to show the pyramid cells

No. 4470 Set No. IV. Hormone Organs and Hormonal Functions 7 Microscope Slides. With depicted accompanying brochure

- 4471d Ovary of cat, with follicles and corpus luteum t.s.

- 4472d Testis of mouse, t.s. showing Leydig's cells
4473d Adrenal (suprarenal) gland of cat, t.s. cortex and medulla
4474d Pancreas of cat, t.s. showing islets of Langerhans,
4475f Thyroid gland showing normal function t.s.
4476f Thyroid gland showing over-activity of the gland t.s.
4477h Hypophysis (pituitary body) sagittal l.s. with adeno- and neurohypophysis

No. 4480 Set No. V. Genetics, Reproduction and Embryology 19 Microscope Slides. With depicted accompanying brochure

- 4481g DNA and RNA stained in different colours, l.s. onion root tips
4482e *Lilium*, young anthers, meiosis, early prophase stage, t.s.
4483e *Lilium*, young anthers, meiosis, diplotene stage, t.s.
4484d *Lilium*, ovary with embryosac t.s.
4485d *Capsella bursa pastoris*, l.s. of embryos
4486h Human chromosomes, spread in the metaphase stage, w.m.
4487g Lamp brush chromosomes
4488e Hydra with testis t.s., sexual reproduction
4489e Hydra with ovaries t.s., sexual reproduction
4490f Tapeworm (*Taenia*), mature proglottid w.m.
4491f *Ascaris* embryology, sec. of uteri showing maturation of ova
4492e Cockchafer (*Melolontha*), ovaries t.s.
4493d Frog (*Rana*), testis t.s. showing spermatogenesis
4494f Frog (*Rana*) embryology: four cell stage t.s.
4495g Frog (*Rana*) embryology: morula stage l.s.
4496g Frog (*Rana*) embryology: neurula stage t.s.
4497f Chicken (*Gallus*) embryology: 24 hour t.s.
4498f Chicken (*Gallus*) embryology: 72 hour t.s.
4499d Mouse, uterus containing embryo t.s.

Histology and Human Science

Comprehensive Sets

No. 2300 Histology of Vertebrata excluding Mammalia Fishes, Amphibians, Reptiles, Birds 25 Microscope Slides. With depicted accompanying brochure

- 2301c Cyprinus, carp, liver t.s.
2302c Cyprinus, carp, testis t.s. showing spermatozoa
2303c Cyprinus, carp, small intestine t.s.
2304c Cyprinus, carp, kidney t.s.
2305c Cyprinus, carp, gills t.s.
2306c Cyprinus, carp, skin t.s.
2307f Fish scales, cycloid, ctenoid, and placoid scales w.m.
2308c Salamandra, skin with poison glands t.s.
2309d Salamandra, t.s. through thorax and forelegs of larva
2310c *Rana*, frog, lung t.s., a simple bag-like lung
2311c *Rana*, frog, blood smear, with nucleated corpuscles
2312c *Rana*, frog, stomach t.s.
2313c *Rana*, frog, large intestine t.s., with goblet cells
2314c *Rana*, frog, liver t.s. showing bile ducts
2315c *Rana*, frog, kidney t.s.
2316c *Rana*, frog, testis t.s. to show spermatogenesis
2317c *Rana*, frog, skin t.s. showing glands
2318d Lacerta, lizard, skin with scales, sagittal l.s.
2319c *Gallus*, chicken, blood smear, with nucleate red corpuscles
2320c *Gallus*, chicken, lung t.s.
2321c *Gallus*, chicken, glandular stomach t.s.
2322d *Gallus*, chicken, ovary with developing eggs t.s.
2323d *Gallus*, chicken, skin with developing feathers t.s. or l.s.
2324c *Gallus*, chicken, unfeathered skin of foot t.s.
2325c *Gallus*, chicken, wing and down feathers w.m.

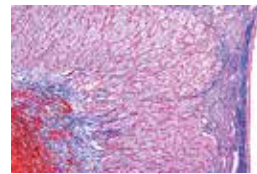

4473d

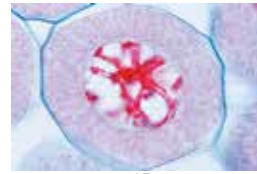

4403c



4483e

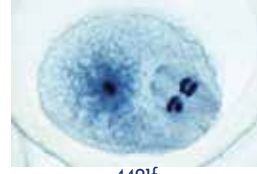

4491f

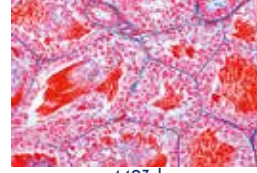

4493d



4496g

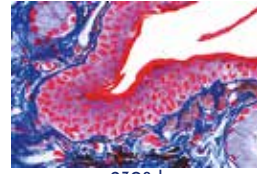

2308d

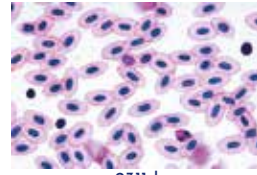

2311d



2312d

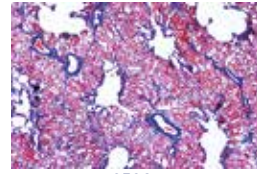

2320c

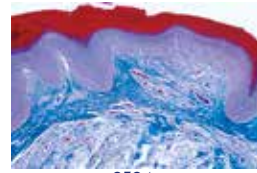

2324c

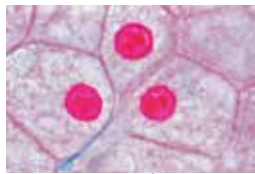

4401d

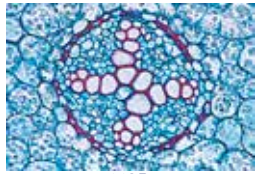

4403c

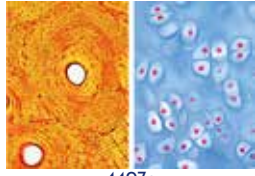

4407e



4413f

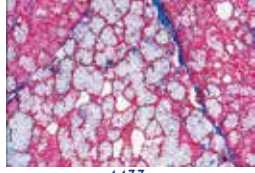

4433c

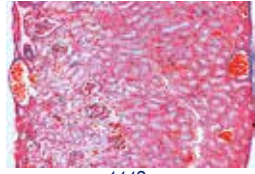

4442c

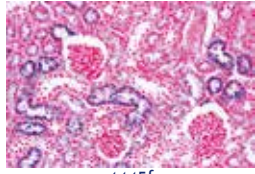

4445f

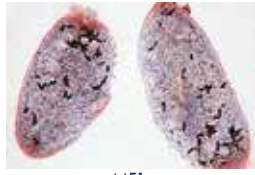

4451e



4457e

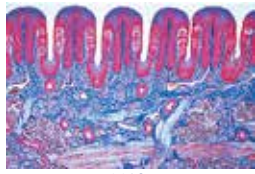

4462e



4460d

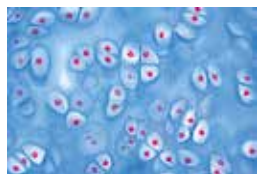

2404c



2406d

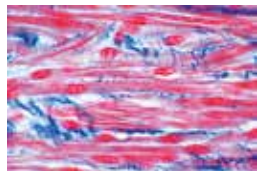

2407d



2411c



2418d



2503d



2505d

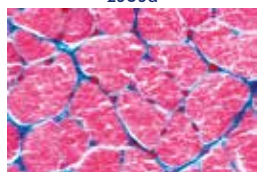

2507d

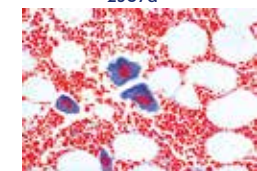

2509d



2510f



2526c

No. 2400 Histology of Mammalia Elementary Set

Tissues, circulatory system, respiratory system, digestive system, urogenital system, nervous system, organs of sense, skin. – 25 Microscope Slides
With depicted accompanying brochure

- 2401c Squamous epithelium from human cheek, isolated cells
- 2402e Fibrous connective tissue, w.m. from pig mesentery
- 2403e Adipose tissue of mammal, fat stained
- 2404c Hyaline cartilage of calf, t.s.
- 2405e Compact bone of cow, t.s. special stained to show cells and canaliculi
- 2406d Striated (skeletal) muscles of cat, l.s. stained for striations
- 2407d Smooth (involuntary) muscles of cat, t.s. and l.s. on one slide
- 2408c Blood smear, human. Giemsa or Wright stain
- 2409d Artery of cat or rabbit, t.s.
- 2410d Vein of cat or rabbit, t.s.
- 2411c Lung of cat, t.s.
- 2412c Pancreas of pig with islets of Langerhans t.s.
- 2413c Tongue of cat, t.s. with cornified papillae
- 2414d Stomach of cat, fundic region t.s.
- 2415c Small intestine of cat or rabbit, t.s.
- 2416d Liver of pig, t.s.
- 2417d Kidney of cat, t.s. of cortex and medulla showing Malpighian corpuscles
- 2418d Ovary of rabbit, t.s., showing developing follicles in all stages
- 2419d Testis of mouse, t.s., showing spermatogenesis, carefully stained
- 2420d Cerebrum of cat, t.s.
- 2421d Cerebellum of cat, t.s.
- 2422c Spinal cord of cat, t.s.
- 2423g Nerve fibres isolated, special stained to show Ranvier's nodes
- 2424e Motor nerve cells, smear from spinal cord
- 2425g Scalp, human, l.s. of hair follicles

No. 2500 Histology of Mammalia, Supplementary Set

Complementary to Set No. 2400
50 Microscope Slides.
With depicted accompanying brochure

- 2501c Columnar epithelium of mammal
- 2502c Ciliated epithelium of mammal
- 2503d White fibrous connective tissue, l.s. of tendon of cow
- 2504d Mucous tissue, t.s. of navel string
- 2505d Elastic cartilage of mammal, sec. stained for elastic fibres
- 2506d Bone development, l.s. of foetal finger showing all stages of development
- 2507d Striated (skeletal) muscle of cat, t.s. of muscle bundle
- 2508c Heart (cardiac) muscle of cat, l.s. and t.s.
- 2509d Red bone marrow of cow, sec. or smear
- 2510f Heart of mouse, sagittal l.s.
- 2511d Trachea of rabbit, t.s.
- 2512c Spleen of cat, t.s.
- 2513c Lymph gland of cat or rabbit, t.s.
- 2514d Adrenal (suprarenal) gland of rabbit, t.s.
- 2515e Epiphysis (pineal body) of cow or pig, t.s.
- 2516h Hypophysis (pituitary body) of cow or pig, l.s.
- 2517d Thyroid gland of cow, t.s.
- 2518d Thymus gland of cow, t.s. with Hassall bodies
- 2519d Parotid gland of cat or dog, t.s. of a pure serous gland
- 2520d Tooth, t.s. through root or crown
- 2521c Esophagus of rabbit, t.s.
- 2522c Vermiform appendix of rabbit, t.s.
- 2523c Large intestine (colon) of rabbit, t.s. stained for mucous cells
- 2524c Gall bladder of rabbit, t.s.
- 2525f Kidney t.s., vital stained with trypane blue showing storage
- 2526c Ureter of rabbit, t.s.
- 2527c Urinary bladder of rabbit, t.s.
- 2528d Ovary with corpus luteum t.s.
- 2529c Fallopian tube of pig, t.s.

- 2530c Uterus of rabbit, t.s.
- 2531c Placenta of rabbit, t.s.
- 2532d Uterus of rat, containing embryo t.s.
- 2533d Vagina of rabbit, t.s.
- 2534c Epididymis of rabbit, t.s.
- 2535d Sperm smear of bull
- 2536d Penis of rabbit, t.s.
- 2537d Prostate gland of pig, t.s.
- 2538e Brain of mouse, l.s. of entire organ showing all parts
- 2539f Cerebellum, t.s. silvered to show the Purkinje cells
- 2540f Sympathetic ganglion, t.s. with multipolar nerve cells
- 2541c Peripheral nerve of cat or rabbit, l.s.
- 2542e Eye of cat, anterior part with cornea, iris, ciliary body, t.s.
- 2543e Eye of cat, posterior part with retina t.s.
- 2544h Cochlea (internal ear) of Guinea pig, l.s. shows organ of Corti
- 2545d Olfactory region of dog or rabbit, t.s.
- 2546e Taste buds in tongue of rabbit (Papilla foliata), t.s.
- 2547d Skin of human palm, t.s. showing cornified layers, sweat glands
- 2548d Scalp, human, section showing t.s. of hair follicles and sebaceous glands
- 2549d Nail development of embryo, sagittal l.s.
- 2550c Mammary gland of cow, t.s. showing the active stage

No. 9000 Normal Human Histology Basic Set

40 Microscope Slides.
With depicted accompanying brochure

This collection of 40 specially selected microscope slides shows the most important tissues and organs in humans. The thickness of the microtome sections is normally 6 – 8 µm. The use of special staining methods guarantees a clear, multicoloured representation of all tissue structures. This slide series occupies a special position due both to the quality of the original material and also with regard to the carefulness of the preparation.

- 9001c Squamous epithelium, human, isolated cells
- 9002f Areolar connective tissue, human w.m.
- 9003f Hyaline cartilage, human t.s.
- 9004f Compact bone, human t.s.
- 9005f Striated muscle, human l.s.
- 9006f Heart muscle, human l.s. and t.s.
- 9007f Artery, human t.s.
- 9008f Vein, human t.s.
- 9009f Lung, human t.s.
- 9010c Blood smear, human
- 9011f Spleen, human t.s.
- 9012f Thyroid gland, human t.s.
- 9013f Thymus gland from human child t.s.
- 9014f Tongue, human t.s.
- 9015f Tooth, human l.s.
- 9016f Parotid, human gland t.s.
- 9017f Esophagus, human t.s.
- 9018f Stomach, human, fundic region t.s.
- 9019f Duodenum, human t.s. (small intestine)
- 9020f Colon, human t.s. (large intestine)
- 9021f Pancreas, human t.s.
- 9022f Liver, human t.s.
- 9023e Vermiform appendix, human t.s.
- 9024f Kidney, human t.s.
- 9025f Adrenal (suprarenal) gland, human t.s.
- 9026f Ovary, human t.s.
- 9027f Uterus, human t.s.
- 9028f Placenta, human t.s.
- 9029f Testis, human t.s.
- 9030f Epididymis, human t.s.
- 9031f Cerebrum, human t.s.
- 9032f Cerebellum, human t.s.
- 9033f Spinal cord, human t.s.
- 9034f Sympathetic ganglion, human t.s.
- 9035e Skin of palm, human t.s.
- 9036g Scalp, human, l.s. of hair follicles
- 9037e Scalp, human, t.s. of hair follicles
- 9038f Retina, human t.s.
- 9039e Finger tip from fetus with nail development l.s.
- 9040f Mammary gland, human t.s.



2535d

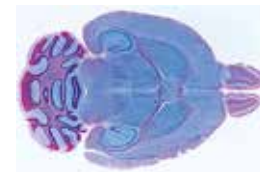

2538e

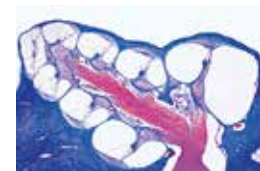

2544h

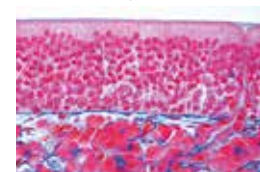

2545d



2549d



9019f

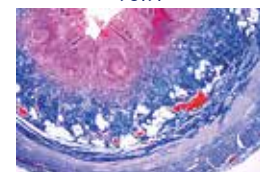

9023e



9026f



9028f



9033f

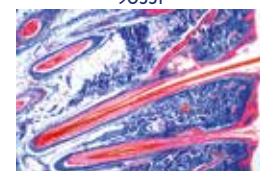

9036g

**No. 71000****Human Histology,
Large Set Part I.**

50 Microscope Slides
With depicted accompanying brochure

- 71001c Isolated squamous epithelium, human
71002e Connective tissue, human, sec.
71003e Columnar epithelium, human gall bladder, t.s.
71004e Ciliated epithelium, human trachea, t.s.
71005e Smooth muscles, human, l.s. and t.s.
71006e Striated muscles, human, l.s.
71007e Heart muscles, human, l.s. and t.s.
71008e Hyaline cartilage, human, sec.
71009g Elastic cartilage of epiglottis, human, t.s.
71010e Bone, compact substance, human, t.s.
71011e White fibrous tissue (tendon), human, l.s.
71012e Red bone marrow, human, t.s.
71013g Scalp, human, l.s. of hair follicles
71014e Artery, human, t.s.
71015e Vein, human, t.s.
71016c Blood smear, human, Giemsa stain
71017e Lung, human, t.s.
71018f Larynx of human foetus, t.s.
71019e Lymph gland, human, t.s.
71020e Thyroid gland, human, t.s.
71021h Pituitary gland, human, t.s.
71022e Spleen, human, t.s.
71023e Tongue, human, t.s.
71024e Oesophagus, human, t.s.
71025e Sublingual gland, human, t.s.
71026e Stomach, pyloric region, human, t.s.
71027e Pancreas, human, t.s.
71028e Small intestine, human, t.s.
71029e Large intestine, human, t.s.
71030e Liver, human, t.s.
71031e Kidney, human, t.s.
71032f Adrenal gland, human, t.s.
71033e Ureter, human, t.s.
71034e Urinary bladder, human, t.s.
71035f Ovary, human, t.s.
71036e Uterus, human, t.s.
71037e Uterine tube, human, t.s.
71038e Placenta, human, t.s.
71039e Umbilical cord, human, t.s.
71040e Mammary gland, human, sec.
71041f Testis, human, t.s.
71042e Epididymis, human, t.s.
71043f Olfactory epithelium, human, t.s.
71044f Retina, human, t.s.
71045g Internal ear, human foetal, t.s.
71046f Touch corpuscles in human skin, t.s.
71047e Nerve, human, l.s.
71048e Spinal cord, human, t.s.
71049e Cerebellum, human, t.s.
71050e Cerebrum, cortex, human, t.s.

No. 72000**Human Histology,
Large Set Part II.**

50 Microscope Slide
With depicted accompanying brochure

- 72001e Soft palate, human t.s.
72002e Adipose tissue, human, sec. stained for fat
72003f White fibrous cartilage, human intervertebral disc, sec.
72004e Striated (skeletal) muscle, human t.s.
72005e Spongy (cancellous) bone, human t.s.
72006e Bone development (intermembranous), vertical l.s. of foetal skull-cap (cranial bone)
72007e Bone development (intracartilaginous), l.s. of foetal finger
72008e Joint of human foetus, l.s.
72009e Tooth, human, t.s. of crown
72010f Tooth, human, complete l.s.
72011f Tooth development from human foetus, medium stage l.s.
72012e Aorta, human, t.s. routine stained
72013e Trachea from human fetus t.s.
72014f Thymus from human child, t.s.
72015g Parathyroid gland (Gl. parathyreoidea), human t.s.
72016e Tonsil (Tonsilla palatina), human t.s.
72017e Parotid gland (Gl. parotis), human t.s.
72018e Submaxillary gland (Gl. submandibularis), human t.s.
72019e Stomach, fundic region, human t.s.
72020e Stomach, cardiac region, human t.s.
72021e Jejunum, human t.s.
72022f Small intestine (Duodenum) t.s. colouring of
- goblet cells, PAS-HE
72023e Vermiform appendix, human t.s.
72024e Rectum, human t.s.
72025e Gall bladder, human t.s.
72026e Liver of human foetus sec., developing blood cells
72027e Urethra, human, t.s.
72028e Seminal vesicle (Gl. vesiculosa), human t.s.
72029e Spermatic cord (Ductus deferens), human t.s.
72030e Prostate, human, t.s.
72031e Sperm smear, human
72032f Corpus luteum in t.s. of human ovary
72033e Vagina, human t.s.
72034g Cerebral cortex, human, t.s. silvered
72035g Cerebral cortex, human, t.s. stained for neuroglial cells after Held
72036g Cerebellum, human, t.s. silvered
72037f Thalamus, human, stained after Klüver - Barrera
72038f Medulla oblongata, human, t.s. routine stained
72039g Spinal cord, human, t.s. silvered
72040f Sympathetic ganglion, human t.s. routine stained
72041e Peripheral nerve, human t.s.
72042e Optic nerve, human t.s.
72043e Cornea from eye, human t.s.
72044e Eyelid, human, t.s.
72045e Skin from finger tip, human, vertical l.s.
72046d Scalp, human, horizontal l.s. shows t.s. of hair follicles,
72047e Nail development, sagittal l.s. finger tip of human foetus
72048i Human chromosomes in smear from culture of blood, male
72049i Human chromosomes in smear from culture of blood, female
72050f Barr bodies (human sex chromatin) in smear from female squamous epithelium *

No. 79500**Normal Human Histology,
Special Complete Set of
100 slides.**

(Staining technology mostly with
Hematoxylin-Eosin) With depicted
accompanying brochure

Tissues

- Ho111c Squamous epithelium, isolated cells from human mouth, smear
Ho1224e Stratified, non-cornified squamous epithelium, section of oesophagus
Ho114e Simple columnar epithelium, in sec. of secreting tubules of human kidney
Ho116e Simple ciliated columnar epithelium, in t.s. of oviduct
Ho118e Simple cuboidal epithelium, in sec. of human thyroid gland
Ho120e Transitional epithelium, in sec. of human bladder
Ho1202e Glandular epithelium, in sec. of human colon with unicellular mucous glands
Ho121e Areolar connective tissue, human w.m.
Ho126d Embryonic connective tissue from human foetus, sec.
Ho128e Adipose tissue, human, sec. fat removed to show the cells
Ho130e Hyaline cartilage, human t.s.
Ho131e Yellow elastic cartilage, human, sec. stained for elastic fibres
Ho135e Compact bone, human t.s.
Ho136e Compact bone, human l.s.
Ho138e Bone development (intracartilaginous), l.s. of foetal finger
Ho139e Bone development (intermembranous), vertical l.s. of foetal skull-cap (cranial bone)
Ho151e Striated (skeletal) muscle, human l.s.
Ho152e Striated (skeletal) muscle, human t.s.
Ho154e Smooth (involuntary) muscle, human l.s. and t.s.
Ho156e Heart (cardiac) muscle, human l.s. and t.s.
- Respiratory and circulatory systems**
Ho172e Artery, human, t.s. stained for elastic fibres
Ho174e Vein, human, t.s. stained for elastic fibres
Ho176e Aorta, human, t.s. routine stained
Ho1802c Blood smear, human, Wright's stain
Ho214f Trachea, human t.s.
Ho215f Trachea, human l.s.
Ho2152e Trachea from human fetus t.s.
Ho216e Lung, human, sec. routine stained
Ho219e Lung from human foetus, sec.

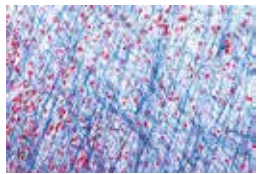

71002e

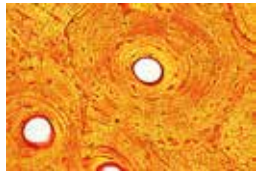

71010e

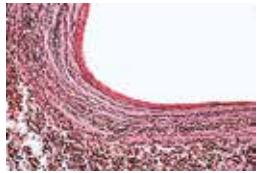

71015e

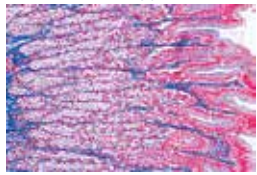

71026e

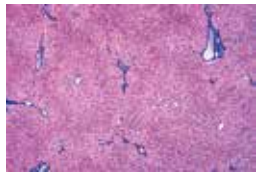

71030e

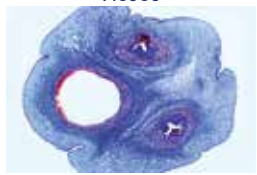

71039e

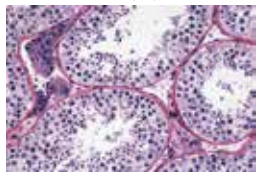

71041f



71049e

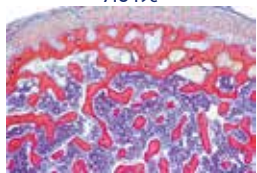

72011f

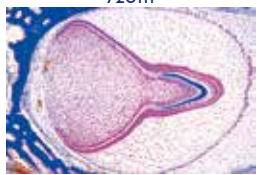

72013e

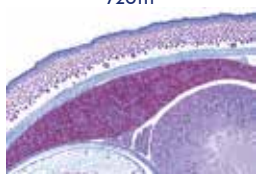

72026e

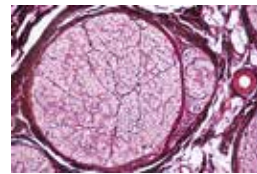

72041e

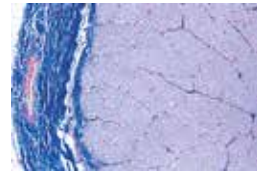

72042e

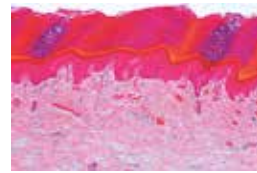

72043e

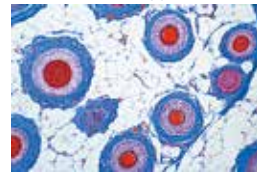

72046d

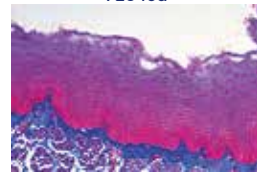

72049i

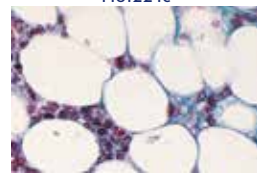

Ho1224e

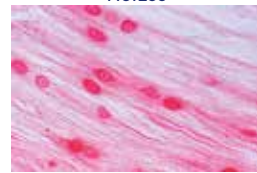

Ho118e



Ho130e



Ho139e

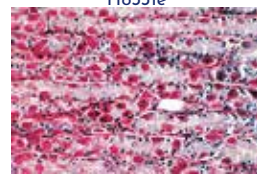

Ho156e

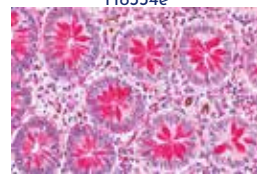

Ho219e

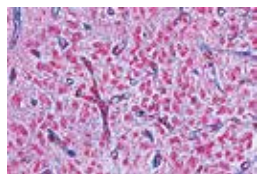

Ho257f

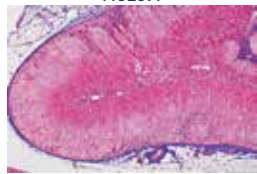

Ho253f

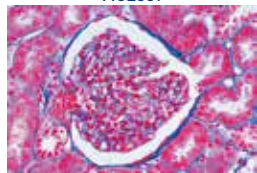

Ho418e



Ho435e



Ho450e

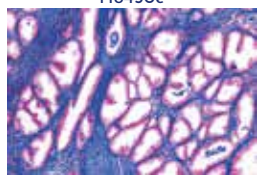

Ho4678e



Ho511e

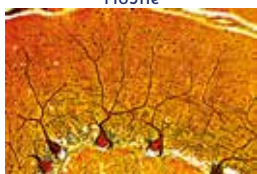

72036g

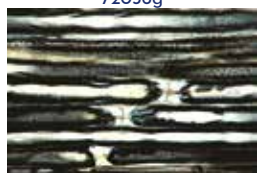

Ho545e

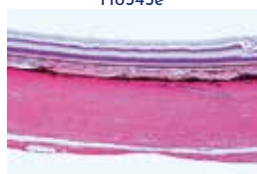

Ho605f



Ho635g

Lymphatic system

- Ho231e Lymphnode, human t.s.
Ho233e Tonsil (Tonsilla palatina), human t.s.
Ho234e Spleen, human t.s.
Ho236e Bone marrow, human t.s.
Ho238f Thymus from human child, t.s.

Endocrine glands

- Ho252e Thyroid gland (Gl. thyroidea), human t.s.
Ho253f Adrenal gland (Gl. suprarenalis), human t.s.
Ho255h Pituitary gland (Hypophysis), human t.s.

Digestive system

- Ho310f Lip, human vertical l.s.
Ho311e Tooth, human, t.s. of crown
Ho313f Tooth, human, l.s. of entire specimen
Ho3234f Tongue, human, sec. with filiform papillae
Ho3235f Tongue, human, sec. with fungiform papillae
Ho326e Soft palate, human t.s.
Ho331e Oesophagus, human t.s.
Ho334e Stomach, fundic region, human t.s.
Ho337f Duodenum, human t.s.
Ho338e Jejunum, human t.s.
Ho339e Ileum, human t.s.
Ho341e Vermiform appendix, human t.s.
Ho345e Colon, human t.s.
Ho347e Rectum, human t.s.
Ho351g Parotid gland (Gl. parotis), human t.s.
Ho352g Submaxillary gland (Gl. submandibularis), human t.s.
Ho354e Pancreas, human t.s.
Ho357e Liver, human t.s.
Ho362e Gall bladder, human t.s.

Excretory system

- Ho411e Kidney, human t.s.
Ho418e Renal papilla, human t.s.
Ho419e Kidney from human foetus, t.s.
Ho421e Ureter, human t.s.
Ho422e Urinary bladder, human t.s.
Ho423e Urethra, prostatic part, human t.s.

Reproductive system

- Ho429f Ovary, mature, human t.s.
Ho434f Ovary with Corpus luteum, human t.s.
Ho435e Oviduct (fallopian tube), t.s. in region of ampulla
Ho437f Uterus, human, proliferative stage t.s.
Ho4395f Uterus, human, pregnant (gravid), t.s.
Ho440e Placenta, human t.s.
Ho4404e Umbilical cord (navel string), human t.s.
Ho450e Vagina, human t.s.
Ho460f Testis from human child, t.s.
Ho461f Testis from human adult, mature stage t.s.
Ho463e Epididymis, human t.s.
Ho464e Sperm smear, human
Ho466e Spermatic cord (Ductus deferens), human t.s.
Ho467e Seminal vesicle (Gl. vesiculosa), human t.s.
Ho4678h Prostate of young man, t.s.

Nervous system and organs of sense

- Ho511e Cerebral cortex, human, t.s. routine stained
Ho514e Cerebellum, human, t.s. routine stained
Ho5155e Cerebellum from human foetus, t.s. routine stained
Ho516g Cerebrum and cerebellum composite slide, human, t.s. routine stained
Ho525g Medulla oblongata, human, t.s. routine stained
Ho5254f Medulla oblongata from human foetus, t.s.
Ho531e Spinal cord, human t.s. of cervical region
Ho532e Spinal cord, human t.s. of thoracic region
Ho533e Spinal cord, human t.s. of lumbar region
Ho5335f Spinal cord, human l.s. routine stained
Ho543f Spinal ganglion, human t.s.
Ho544e Peripheral nerve, human t.s.
Ho545e Peripheral nerve, human l.s.
Ho549e Optic nerve, human t.s.
Ho605f Retina from eye, t.s.
Ho612f Olfactory epithelium, human t.s.

Integument (skin)

- Ho633e Skin from palm, human, vertical l.s.
Ho6334d Body skin, white, vertical l.s.
Ho635g Scalp, vertical l.s. shows l.s. of hair follicles, human
Ho636d Scalp, horizontal l.s. shows t.s. of hair follicles, human
Ho637e Scalp of human foetus, vertical l.s. shows l.s. of hairs
Ho638e Finger tip of human foetus, sagittal l.s. showing nail development
Ho645f Mammary gland, active, human t.s.

No. 9200 Human Pathology, Basic Set 50 Microscope Slides
With depicted accompanying brochure

- 9201e Parenchymatous and fatty degeneration of liver
9202e Hemosiderosis of liver
9203e Glycogenosis of kidney
9204e Pigmentary cirrhosis of liver
9205e Necrotic esophagitis
9206e Foreign body granulome with hemosiderin and giant cells
9207e Tonsillitis
9208t Liver cirrhosis

Injury of circulatory organs and blood-forming organs

- 9209e Adiposis of heart
9210e Cardiac callosity
9211e Myocarditis chronica acuta recidivans
9212e Organized venous thrombosis of muscle
9213t Infarct of spleen
9214e Chronic myeloid leukemia of spleen
9215g Malarial melanemia of spleen

Pathologic alterations of lung and liver, tuberculosis, pneumonia

- 9216e Anthracosis of lung
9217t Hemorrhagic infarct of lung
9218e Influenzal pneumonia
9219e Croupous pneumonia
9220e Chronic pneumonia
9221e Necrotic (cheesy) pneumonia
9222e Miliary tuberculosis of lung
9223e Chronic tuberculous pulmonary cavity with bacteria

9224e Icterus hepatis**Reaction of kidney after arteriosclerosis, disturbance of metabolism, and inflammation; colitis**

- 9225e Glomerular atrophy of kidney
9226e Amyloid degeneration of kidney
9227e Acute hemorrhagic nephritis
9228e Chronic glomerulonephritis
9229e Septic embolic nephritis
9230e Colitis dysenterica Shiga-Kruse

Specific inflammations after infection with syphilis spirochaetes

- 9231g Congenital syphilis of liver, spirochaetes silvered after Levaditi
9232f Congenital syphilis of liver (feuerstein liver), routine stained
9233f Gamma of testicle

Progressive alteration of injured tissues and organs (Hypertrophy and hyperplasia)

- 9234e Atheroma of head
9235e Goiter of thyroid gland (Struma colloidis)
9236f Undescended testicle showing hyperplasia of Leydig's cells
9237e Hypertrophy of prostate
9238f Giant cell sarcoma of maxilla

Benign and malignant tumors

- 9239e Chondroma of pubic bone
9240e Myoma of uterus
9241e Fibroadenoma of breast
9242e Fibroepithelial mixed tumor of parotid gland
9243e Melanosarcoma of skin
9244e Spindle cell sarcoma
9245e Carcinoma cervicis uteri
9246e Sarcoma of testicle
9247e Cystadenoma papilliferum of ovary
9248e Gelatinous carcinoma of rectum
9249e Lymphosarcoma mediastini
9250e Metastatic carcinoma of liver

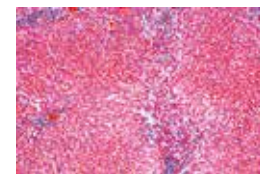

9201e

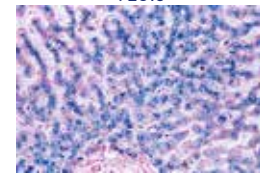

9202e

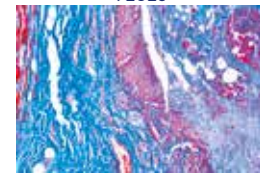

9205e

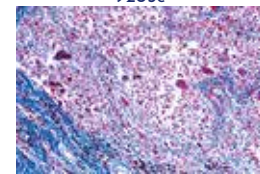

9206e

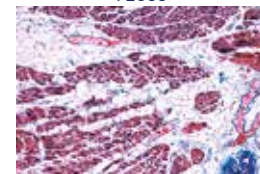

9209e

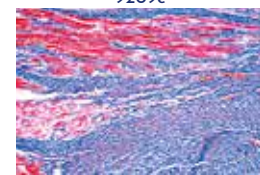

9210e

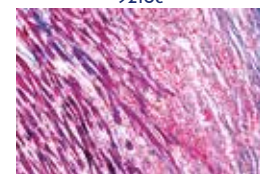

9211e



9212e

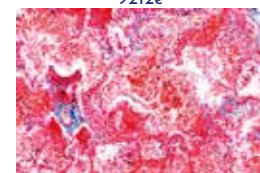

9217t

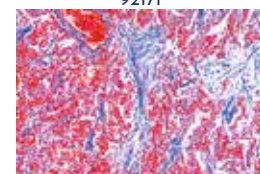

9220e

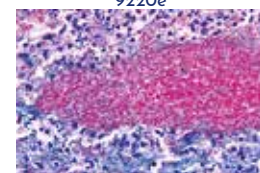

9223e

**4100N****Human Pathology, Part I**

40 Microscope Slides

With depicted accompanying brochure

- 4101e Miliary tuberculosis of lung
 4102e Anthracosis of lung
 4103e Croupous pneumonia
 4105e Cyanotic induration of lung
 4106e Chronic pneumonia
 4107e Chronic pulmonary emphysema
 4109e Necrotic (cheesy) pneumonia
 4110e Influenzal pneumonia
 4111e Myeloid sarcoma of spleen
 4113g Malaria melanemia of spleen
 4114e Myocarditis chronica acuta recidivans
 4115e Amyloid degeneration of spleen
 4116e Adiposis of heart
 4118e Cardiac callosity
 4119e Cor villosum
 4120e Lymphosarcoma mediastini
 4122e Myxoma mandibulae
 4123e Erysipelas of spleen
 4124e Tuberculosis of lymph glands
 4125e Scirrhus carcinoma of thyroid gland
 4127e Fibroepithelial mixed tumor of parotid gland
 4128e Carcinoma medullare glandulae
 4129e Struma colloidosa
 4130e Miliary tuberculosis of liver
 4133e Parenchymatous and fatty degeneration of liver
 4134e Pigmentary cirrhosis of liver
 4135e Hemosiderosis of liver
 4137e Adenocarcinoma of colon
 4138e Colitis dysenterica Shiga-Kruse
 4139f Cirrhosis hepatis luetica
 4140e Carcinoma of liver, primary
 4141e Cyanotic atrophy of liver (nutmeg liver)
 4142e Hemorrhagic necrosis of liver (eclampsia)
 4143e Amyloid degeneration of liver
 4144e Brown atrophy of liver
 4145e Lymphatic leukemia of liver
 4146e Icterus hepatis
 4147e Necrotic oesophagitis
 4148e Parenchymatous degeneration of liver
 4149e Cavernous hemangioma of liver

No. 4200N**Human Pathology, Part II**

40 Microscope Slides

With depicted accompanying brochure

- 4201e Liver metastasis from a melanosarcoma rectis
 4202e Malignant tumor of gall bladder
 4204e Myoma of uterus
 4205e Cardiac kidney
 4206e Chronic glomerulonephritis
 4207e Amyloid degeneration of kidney
 4209e Carcinoma cervicis uteri
 4210e Septic embolic nephritis
 4211e Cystadenoma papilliferum of ovary
 4212e Papilloma of uterine fundus
 4213e Tuberculosis of kidney
 4214f Undescended testicle with hyperplasia of Leydig's cells
 4215e Perenchymatous degeneration of kidney
 4216t Acute nephritis
 4217e Acute hemorrhagic nephritis
 4218e Glycogenosis of kidney
 4219e Glomerularatrophy of kidney
 4220e Adenoma of ovary
 4221e Hypernephroma of kidney
 4222e Malignant ovarian tumor
 4223e Sarcoma of testicle
 4224e Ovarian cysts
 4225e Hypertrophy of the prostate
 4226e Fibromyoma uteri
 4227e Glioma cerebri
 4229t Organized venous thrombosis of muscle
 4232e Fibroadenoma of breast
 4233e Spindle cell sarcoma
 4234e Scirrhus carcinoma of breast
 4235e Chondroma of pubic bone

- 4236f Giant cell sarcoma of maxilla
 4237e Fibroadenoma intracanalicular of mamma
 4238e Melanosarcoma of skin
 4239e Sarcoma of thigh
 4240e Fibroma of skin
 4242e Myxofibroma of abdominal wall
 4244e Zenker's degeneration of M. rectus abdominis (influenza)
 4246e Cicatricial tissue
 4247e Carcinoma solidum simplex of breast
 4248e Fat embolism after fracture of the leg
 4250t Abscessus lumbalis

No. 71100**Human Pathology, Supplementary Set**

Complementary to 4100 and 4200 – 41

Microscope Slides

With depicted accompanying brochure

- 71101e Tuberculosis of lung
 71102e Tuberculous coal lung
 71103e Carcinoma of lung
 71104e Carcinoma of large intestine
 71105e Carcinoma of stomach
 71106e Carcinoma of squamous epithelium, skin
 71107e Carcinoma of mammary gland
 71108t Nephritis, sec. of kidney
 71109e Adenoma of adrenal gland
 71110e Arteriosclerosis
 71111t Meningitis
 71112i Leukaemia, blood smear
 71113i Anaemia, blood smear
 71114e Adrenal adenoma
 71115e Struma nodosa of thyroid gland
 71116e Inflammation of appendix
 71117e Tonsillitis, sec. of palatine tonsil
 71118e Ovary, cyst
 71119t Ovary, teratoma, sec.
 71120e Uterus, myom, sec.
 71121e Tuberculosis, liver, sec.
 71122e Liver, fatty degeneration, sec.
 71123e Liver, carcinoma, sec.
 71124e Peritoneal metastasis of hepatoma, sec.
 71125g Syphilis of kidney
 71126e Cirrhosis of kidney
 71127e Tuberculosis of kidney
 71128e Icterus (jaundice), sec. of kidney
 71129e Bleeding of kidney
 71130e Pneumonia, sec. of lung
 71131e Papilloma of urinary bladder
 71132f Diphtheria, sec. of trachea
 71133e Hypertrophy of prostate
 71134e Thickening of intestine
 71135f Bleeding of intestine caused by sublimate
 71136e Fibroadenoma of mammary gland
 71137e Icterus (jaundice) of testis
 71138e Atrophy of testis
 71139f Inhibition of spermatogenesis, testis (caused by hormone disorder)
 71140e Carcinoma of praeputium
 71141e Inflammation of gall bladder

Histology and Human Science**Detail Sets I****No. 70100****Tissues, connective tissues, system of movement, skin**

15 Microscope Slides

With depicted accompanying brochure

- 70101c Squamous epithelium, scrapings from human mouth, w.m.
 70103e Columnar epithelium, human gall bladder, t.s.
 70104e Ciliated epithelium, human trachea, t.s.
 70115d Skin, human, from general body surface showing sweat glands
 70116h Human scalp, longitudinal section of hair
 70122d Developing of nail, human embryo, l.s.



9232f

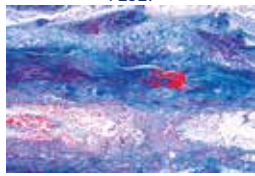

9234e

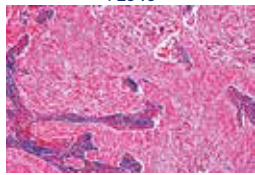

9245e

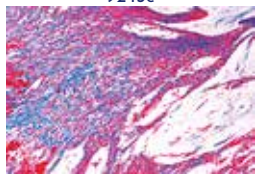

9248e

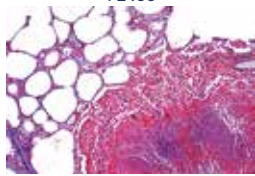

4101e

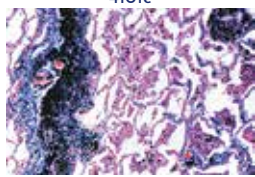

4102e

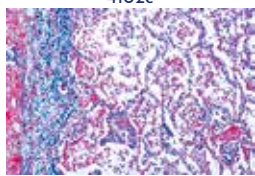

4103e

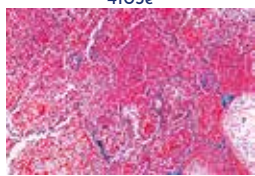

4109e

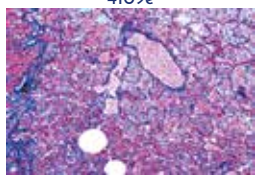

4110e

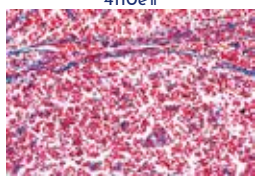

4120e

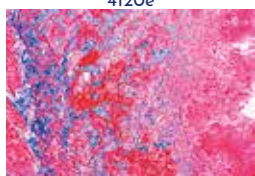

4138e

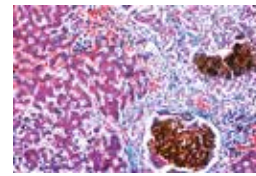

4146e

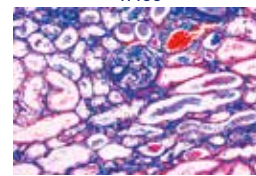

4207e

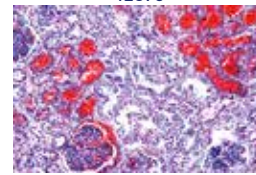

4217e

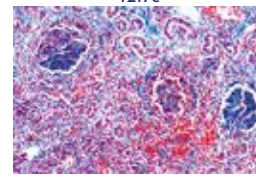

4210e

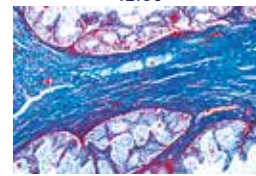

4211e

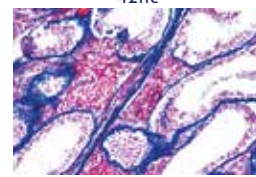

4214f

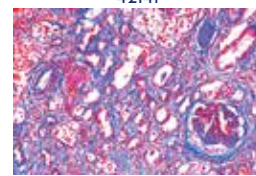

4219e

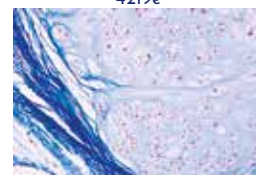

4235e

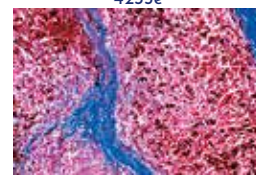

4238e

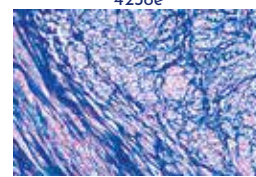

4226e

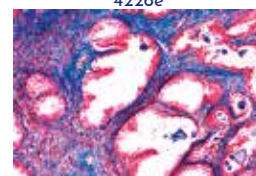

4225e



70128e



70130e

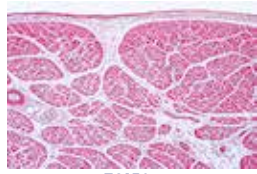

70138e

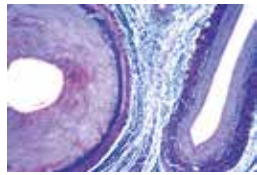

70207e



70222e

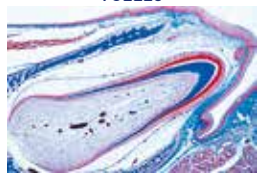

70307f

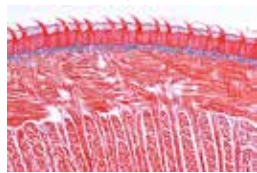

70308d



70339e

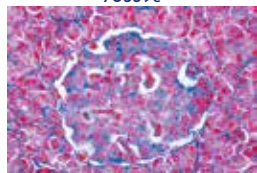

70403e

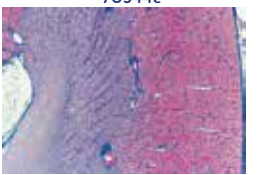

70401d



70407d

- 70123e Hyaline cartilage, human, t.s.
- 70125d Elastic cartilage, ear of pig, t.s.
- 70128e Developing cartilaginous bone, joint of human foetus, l.s.
- 70130e Compact bone, c.s. and l.s.
- 70136f Striated muscle, human, l.s., staining of striations
- 70138e Striated muscle, human, t.s.
- 70139e Smooth muscle, human, t.s. and l.s.
- 70141e White fibrous tissue, human tendon, l.s.
- 70144e Adipose tissue, human, t.s.

No. 70200 Respiratory and Circulatory System
10 Microscope Slides
With depicted accompanying brochure

- 70201d Trachea, cat, t.s. showing cartilage, ciliated epithelium
- 70202e Lung, human t.s. showing alveoli, blood vessels and pleura
- 70204c Blood, human, Giemsa or Wright stained smear
- 70205e Artery, human, t.s., elastica stained
- 70206e Vein, human, t.s., elastica stained
- 70207e Artery and vein of smaller size, human, t.s., routine stained
- 70208e Aorta, human, t.s.
- 70210e Heart muscle, human t.s. and l.s., striations, intercalated discs
- 70222e Lymph gland, human, t.s.
- 70230e Red bone marrow, human rib, t.s. Giemsa stained

70300 Digestive System
11 Microscope Slides
With depicted accompanying brochure

- 70301e Lip, human foetus, t.s.
- 70307f Tooth, developing, human foetus, l.s.
- 70308d Tongue, cat, t.s. showing cornified papilla and muscular layers
- 70311e Sublingual gland, human, t.s. showing a pure mucous gland
- 70317d Oesophagus of rabbit, t.s.
- 70322e Stomach, human, pyloric region, t.s. routine stained
- 70334e Small intestine of cat, t.s. stained for goblet cells (PAS-HE)
- 70338e Appendix, human, t.s. showing the lymphatic tissue
- 70339e Colon (large intestine), human, t.s. stained for mucous glands
- 70344e Pancreas, human, t.s. showing islets of Langerhans
- 70347e Liver, human, t.s.

No. 70400 Urinary system
10 Microscope Slides
With depicted accompanying brochure

- 70401d Kidney, cat, t.s. showing cortex and medulla with glomeruli
- 70402f Kidney, pig, t.s. showing injected vessels
- 70403e Kidney, human, t.s. showing cortex and medulla with glomeruli
- 70406c Kidney, rat, t.s. of the whole organ
- 70407d Kidney, rat, l.s. of the whole organ
- 70408f Kidney of mouse, t.s. vital stained with trypane blue to demonstrate storage
- 70411e Ureter, human, t.s.
- 70412c Urinary bladder, cat, t.s.
- 70414e Urethra, human, t.s.
- 70415d Penis, rabbit, t.s.

No. 70500 Genital system
14 Microscope Slides
With depicted accompanying brochure

- 70501d Testis of rabbit, t.s. showing all stages of spermatogenesis
- 70507c Epididymis, rat, t.s.

- 70510e Spermatozoa, human, smear
- 70511e Vas deferens, human, t.s.
- 70513c Prostate of rat or cat, t.s.
- 70517d Ovary of cat or rabbit, t.s. to show all stages of egg development, quadruple stained
- 70524c Fallopian tube (uterine tube), rabbit, t.s. with mucous folds and ciliary epithelium
- 70528d Uterus, rabbit, t.s.
- 70531d Uterus with embryo, rat, t.s.
- 70537c Vagina, rabbit, t.s.
- 70539d Mammary gland, cow, t.s. active stage
- 70543e Placenta, human, t.s.
- 70545e Umbilical cord, human, t.s.
- 70546f Mouse embryo, l.s. of entire young mouse showing all organs

No. 70600 Endocrine System
6 Microscope Slides
With depicted accompanying brochure

- 70602h Pituitary gland (hypophysis), human or mammal, t.s.
- 70604d Pineal gland (epiphysis), sheep or other mammal, l.s.
- 70606d Thyroid gland, sheep, t.s. showing glandular lobules and colloid
- 70609d Pancreas with islets of Langerhans, cat, t.s.
- 70611d Adrenal gland, cat, t.s.
- 70615d Corpus luteum in ovary of pig, t.s.

No. 70700 Sensory Organs
10 Microscope Slides
With depicted accompanying brochure

- 70701e Tongue, rabbit, t.s., of papilla foliata with taste buds
- 70704f Touch corpuscles in human skin, t.s.
- 70707d Olfactory epithelium, dog, t.s.
- 70711g External and internal ear with eardrum and cochlea, l.s.
- 70713f Eye, retina, human, t.s.
- 70715e Eye, optic nerve, human, t.s.
- 70717e Eye of mammal, t.s. through cornea, iris and ciliary body
- 70718f Eye, cornea of cow, t.s.
- 70720c Eyelid, cat, t.s. showing Meibomian gland
- 70722f Eye, posterior part with entrance of optic nerve in the retina, t.s.

No. 70800 Nervous System
11 Microscope Slides
With depicted accompanying brochure

- 70801e Cerebrum, human, t.s. of cortex, routine stained
- 70803e Cerebellum, human, t.s. routine stained
- 70805f Cerebellum, human, t.s., Weigert stained for medullary sheaths
- 70812e Spinal cord, human, t.s. routine stained for general structure
- 70817e Nerve, human, l.s.
- 70818e Nerve, human, t.s.
- 70825f Spinal cord, cat, t.s., stained after Klüver-Barrera
- 70826e Spinal cord, cow, t.s., special stained for Nisslbodies
- 70829f Cerebrum, cat, t.s., silverred to show the Purkinje cells
- 70833e Brain of rat, median sagittal section, routine stained
- 70834d Vertebra with spinal cord, rat, t.s.

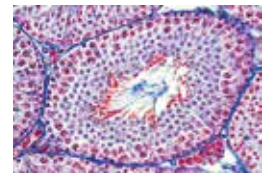

70501d



70510e

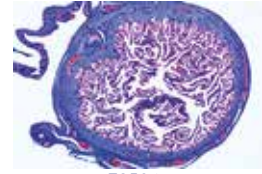

70524c

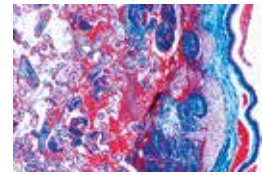

70531d

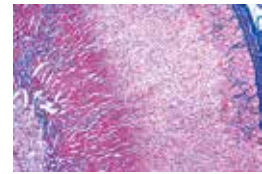

70537c



70539d

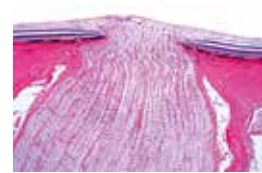

70543e



70545e

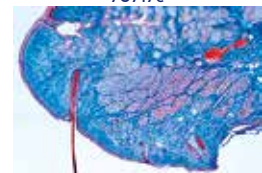

70546f

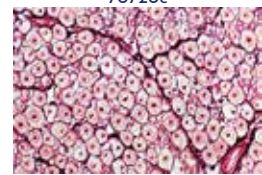

70602h

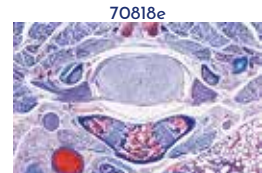

70604d



70606d



Histology and Human Science

Detail Sets II

No. 72100 Histology: Cell Structure and cell division (Cytology)

10 microscope slides

With depicted accompanying brochure

- Ma101d Simple animal cells in sec. of salamander liver showing nuclei, cell membranes and cytoplasm. For general study of the animal cell
- Ma102f Mitotic stages in sec. through red bone marrow of mammal
- Ma1033f Meiotic (maturation) stages in sec. through testis of salamander, selected material showing large structures *
- Ma104i Human chromosomes in smear from culture of blood, male or female
- Ma105f Mitochondria in thin sec. of kidney or liver, specially prepared and stained
- Ma1058e Pigment cells in skin
- Ma1061t Storage of glycogen in liver cells, sec. stained with carmine after Best or PAS reaction
- Ma1021h Mitotic stages in sec. of whitefish blastula showing spindles *
- Ne122f *Ascaris megalocephala* embryology. Sec. of uteri showing maturation stages (meiosis). Polar bodies can be seen.
- Ne124f *Ascaris megalocephala* embryology. Sec. of uteri showing early cleavage stages (mitosis)

No. 72130 Histology: Epithelial tissue,

10 microscope slides

With depicted accompanying brochure

- Ma111c Squamous epithelium, isolated cells from human mouth, smear
- Ma112c Stratified, non-cornified squamous epithelium, in section through buccal gum
- Ma114c Simple columnar epithelium, in t.s. of small intestine
- Ma116d Simple ciliated columnar epithelium, in t.s. of oviduct
- Ma1162d Pseudostratified ciliated columnar epithelium, in t.s. of trachea
- Ma118d Cuboidal epithelium, in sec. of kidney papilla
- Ma1182e Cuboidal epithelium, in sec. of human thyroid gland
- Ma1201d Transitional epithelium, in sec. of urinary bladder of sheep
- Ma1127d Stratified, cornified squamous epithelium, in vertical l.s. of human body skin
- Ma1202d Goblet cells in sec. of colon, stained with mucicarmine

No. 72150 Histology: Connective tissues,

10 microscope slides

With depicted accompanying brochure

- Ma121e Areolar connective tissue, w.m. and stained for fibres and cells
- Ma123d White fibrous tissue, l.s. of tendon
- Ma124d Yellow elastic fibrous tissue, l.s. of Ligamentum nuchae
- Ma1244d Elastic tissue, fibres teased and w.m.
- Ma125d Reticular tissue t.s.
- Ma126d Embryonic connective tissue t.s.
- Ma127d Mucous tissue, t.s. of navel string (umbilical cord)
- Ma128c Adipose tissue, section fat removed to show the cells
- Ma129e Adipose tissue, section showing fat in situ stained by sudan
- Ma1242e Yellow elastic fibrous tissue, t.s. of Ligamentum nuchae

No. 72180 Histology: Cartilage and Bones,

11 microscope slides

With depicted accompanying brochure

- Ma1302c Hyaline cartilage of cat, t.s.
- Ma1305d Fetal hyaline cartilage, t.s.
- Ma131d Yellow elastic cartilage, section specially stained for elastic fibres
- Ma132d White fibrous cartilage, section
- Ma135d Compact bone, t.s. specially prepared to show the cells and canaliculi
- Ma136d Compact bone, l.s. specially prepared to show the cells and canaliculi
- Ma1365d Cancellous (spongy) bone, t.s.
- Ma138e Bone development, intracartilaginous ossification in foetal finger or toe, l.s.
- Ma139e Bone development, intermembranous ossification in foetal head (cranial bone), vertical l.s.
- Ma140d Yellow bone marrow t.s.
- Ma141e Joint of finger or toe, sagittal l.s.

No. 72230 Histology:

Muscle tissues,

6 microscope slides

With depicted accompanying brochure

- Ma151d Striated muscle l.s. Detailed structures, contractile fibrils, isotropic and anisotropic substances, nuclei
- Ma152d Striated (skeletal) muscle t.s.
- Ma154d Smooth (involuntary) muscle l.s. Detailed structure, spindle-shaped cells with central nuclei
- Ma156d Cardiac (heart) muscles. Detailed structure, branched fibres, striations, intercalated discs, nuclei
- Ma1537f Striated (skeletal) muscle, thin l.s. specially stained to show details of the striations
- Ma157e Heart muscle, l.s. and t.s. specially stained for intercalated discs

No. 72200 Histology:

Blood,

10 microscope slides

With depicted accompanying brochure

- Ma1902c Human blood smear, Wright's stain
- Ma195c Rabbit blood smear, Giemsa stain
- Ma196c Cat blood smear, Giemsa stain
- Ma1965c Rat blood smear, Giemsa stain
- Ma197c Rana, Frog, blood smear, nucleated erythrocytes
- Am133c Salamandra, blood smear
- Re211c Lacerta, lizard, blood smear
- Av111c Gallus domesticus, chicken, blood smear
- Pi162c Cyprinus, carp, blood smear
- Ma236d Red bone marrow of cow, thin sec.

No. 72300 Histology:

Circulatory System,

8 microscope slides

With depicted accompanying brochure

- Ma171d Artery of rabbit, t.s. routine stained
- Ma172d Artery of rabbit, t.s. stained for elastic fibres
- Ma173d Vein of rabbit, t.s. routine stained
- Ma174d Vein of rabbit, t.s. stained for elastic fibres
- Ma175d Artery and vein of smaller size in one slide, guinea pig, t.s.
- Ma1762d Aorta of rabbit, t.s. stained for elastic fibres
- Ma179f Heart of mouse, entire sagittal l.s.
- Ma180d Heart of mouse, t.s.

No. 72330 Histology:

Lymphatic Tissues,

6 microscope slides

With depicted accompanying brochure

- Ma2323c Lymph node of cat, t.s. routine stained
- Ma231c Lymph node of pig, t.s. routine stained
- Ma233e Tonsil, human, t.s.
- Ma234c Spleen of rabbit, t.s. showing capsula, pulp etc.
- Ma239d Thymus of young cat, t.s. with Hassall bodies
- Ma237d Red bone marrow of cow, smear specially stained

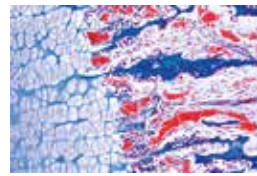

Ma138e

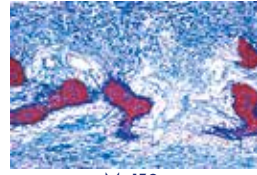

Ma139e



Ma141e

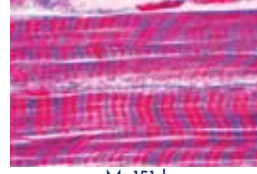

Ma151d

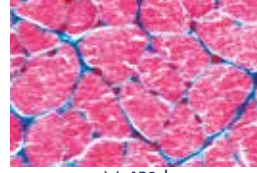

Ma152d

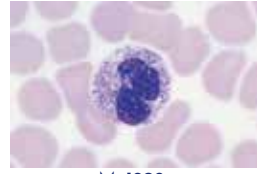

Ma1902c

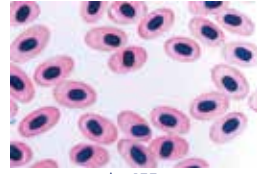

Am133c

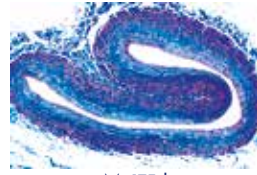

Ma173d



Ma171d

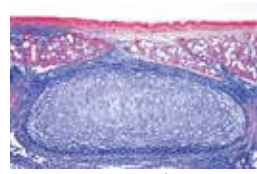

Ma214d



Ma211e

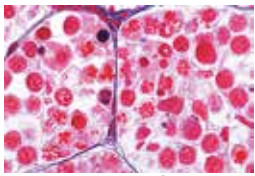

Ma1033f



Ma104i



Ma1021h



Ne124f

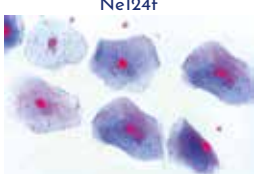

Ma111c



Ma114c



Ma1162d



Ma125d

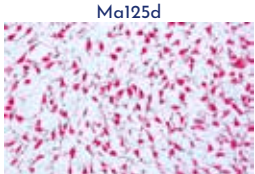

Ma126d



Ma127d



Ma1365d

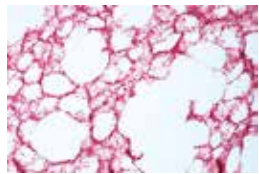

Ma217d

No. 72400 Histology:
Respiratory System,
6 microscope slides
With depicted accompanying brochure

Ma211e Nasal region of small mammal (mouse or rat), t.s. showing respiratory and olfactory epithelium, bone etc.

Ma215d Trachea of cat or rabbit, l.s.
Ma214d Trachea of cat or rabbit, t.s. with ciliated epithelium, cartilage etc.

Ma216c Lung of cat, t.s. routine stained for all details

Ma217d Lung of cat, t.s. stained for elastic fibres

Pa4101e Miliary tuberculosis of lung

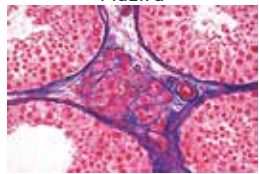

Ma2574d

No. 72420 Histology:
Hormone organs
6 microscope slides
With depicted accompanying brochure

Ma2523d Thyroid gland of cat, sec.

Ma253d Adrenal gland (Gl. suprarenalis) of rabbit, t.s. through cortex and medulla

Ma2543d Pancreas with islets of Langerhans of cat, sec.

Ma255h Pituitary gland (hypophysis), sag. l.s. of complete organ from cow or pig showing adeno- and neurohypophysis

Ma2574d Leydig's cells in testis of mouse, t.s.

Ma434d Ovary, sec. selected to show Corpus luteum

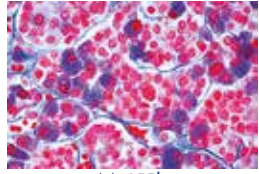

Ma255h



Ma312d

No. 72380 Histology:
Digestive System,
15 microscope slides
With depicted accompanying brochure

Ma312d Tooth human, t.s. of root

Ma316e Tooth development, medium stage l.s.

Ma323d Tongue of cat, papilla with thick cornified layer, l.s.

Ma331c Oesophagus of cat or dog, t.s.

Ma334d Stomach of cat, fundic region t.s.

Ma337c Duodenum of cat or dog, t.s. showing Brunner's glands

Ma338c Jejunum of cat or dog, t.s.

Ma343f Small intestine of dog, injected to show the blood vessels and capillary network t.s.

Ma341d Vermiform appendix, human t.s.

Ma346d Colon, t.s. stained with mucicarmine or PAS for demonstration of mucous cells

Ma351d Parotid gland of cat, t.s. of a pure serous gland

Ma352d Submaxillary gland of cat, t.s. of a mixed serous and mucous gland

Ma354d Pancreas of pig, t.s. showing islets of Langerhans

Ma357d Liver of pig, t.s. showing well developed connective tissue

Ma3634c Gall bladder of sheep, t.s.

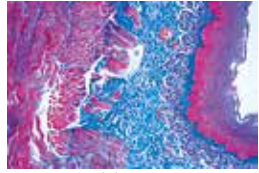

Ma331c



Ma343f

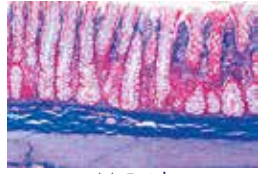

Ma346d

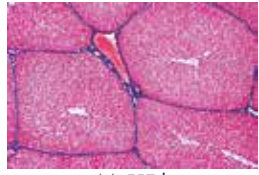

Ma357d

No. 72430 Histology:
Excretory System,
6 microscope slides
With depicted accompanying brochure

Ma411d Kidney of cat, t.s. showing cortex with Malpighian corpuscles and medulla with tubules, Mallory's stain

Ma413e Kidney of mouse, sagittal l.s. through complete organ with cortex, medulla and pelvis

Ma415f Kidney of mouse, t.s. vital stained with trypan-blue to demonstrate storage

Ma4214d Ureter of pig, t.s.

Ma422c Urinary bladder of rabbit, t.s.

Ma423c Urethra of rabbit, t.s.

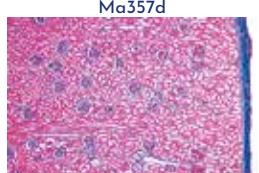

Ma411d



Ma423c

No. 72450 Histology:
Female Reproductive System,
10 microscope slides
With depicted accompanying brochure

Ma431d Ovary of cat, t.s. for general study, shows primary, secondary and Graafian follicles

Ma434d Ovary, sec. selected to show Corpus luteum

Ma435c Fallopian tube of pig, t.s.

Ma437d Uterus of pig, resting stage, t.s.

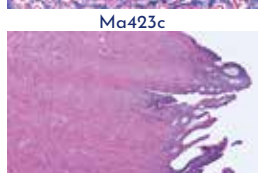

Ma438d

Ma438d Uterus of pig, pregnant stage, t.s.
Ma439d Uterus of rat with embryo in situ, t.s.
Ma440e Placenta, human, t.s.
Ma445f Embryo of mouse, sagittal l.s. of entire specimen
Ma451d Vagina of pig, t.s.
Ma454d Umbilical cord of pig, t.s.

No. 72480 Histology:
Male Reproductive System,
7 microscope slides
With depicted accompanying brochure

Ma4613d Testis of rat, t.s. showing spermatogenesis

Ma463d Epididymis of bull, t.s.

Ma464d Sperm smear of bull

Ma466d Spermatic cord (Ductus deferens) of pig or rabbit, t.s.

Ma467d Seminal vesicle (Gl. vesiculosa) of pig, t.s.

Ma468d Prostate gland of monkey, t.s.

Ma470d Penis of rabbit, t.s.



Ma439d

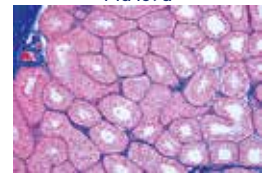

Ma4613d

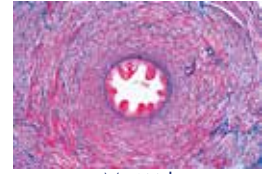

Ma466d

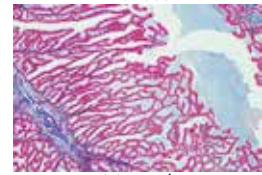

Ma467d



Ma512f



Ma514d



Ma514d

No. 72250 Histology:
Nerve tissues,
10 microscope slides
With depicted accompanying brochure

Ma511d Cerebral cortex of cat or dog, t.s. routine stained
Ma512f Cerebral cortex, t.s. silvered to show the pyramidal cells

Ma514d Cerebellum of cat or dog, t.s. routine stained
Ma515f Cerebellum, t.s. silvered to show the Purkinje cells

Ma526d Spinal cord of cat, t.s. routine stained

Ma527e Spinal cord of cat, t.s. stained for Nissl bodies

Ma544c Peripheral nerve of cow or pig, l.s. routine stained

Ma545c Peripheral nerve of cow or pig, t.s. routine stained

Ma547g Peripheral nerve, teased material of osmic acid fixed material showing Ranvier's nodes and medullary sheaths

Ma551e Motor nerve cells, smear preparation from spinal cord of ox shows nerve cells and their appendages

No. 72280 Histology:
Sense Organs,
10 microscope slides
With depicted accompanying brochure

Ma601e Eye of cat, posterior part with retina, sagittal l.s.

Ma602e Eye of cat, anterior part with iris, ciliary body, cornea, sagittal l.s.

Ma608e Developing eyes in t.s. of head from guinea pig embryo

Ma6034d Retina of cat, t.s. for general study

Ma606f Retina of pig, sec. with entrance of optic nerve

Ma607d Cornea of eye from pig, sagittal l.s.

Ma609h Cochlea (internal ear) from guinea pig, l.s. showing organ of Corti

Ma612d Olfactory region from nose of rabbit, t.s.

Ma614e Taste buds, t.s. of papilla foliata in tongue of rabbit shows abundant taste buds, carefully stained

Ma617e Tactile hairs with blood sinus, l.s. or t.s.



Ma551e



Ma608e



Ma608e



Ma617e



Ma637d

No. 72350 Histology:
Skin and integument
10 microscope slides
With depicted accompanying brochure

Ma632d Human skin from palm, vertical sec. showing cornified layers, sweat glands, etc.

Ma633d Human skin from palm, horizontal sec.

Ma635g Human scalp, sagittal l.s. sec. showing l.s. of hair follicles, sebaceous glands, etc.

Ma636d Human scalp, horizontal sec. shows t.s. of hair follicles

Ma637d Human skin from foetus, vertical sec. showing hair development

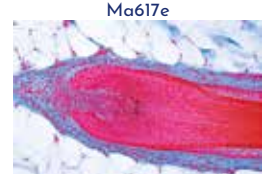

Ma635g

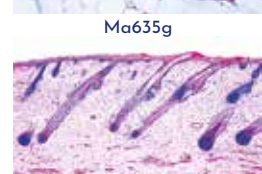

Ma637d



- Ma638e Finger tip from human foetus, sagittal l.s. of nail development
 Ma6404c Skin with hairs, cat, vertical sec.
 Ma6402c Eyelid of cat, t.s. showing Meibomian gland
 Ma647b Human hair, w.m.
 Ma6468d Mammary gland of cow, active t.s.

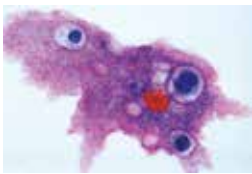

2101e



2113e



2121d



2122d



2123d



2125d



2125d



2125d



2125d



2125d



2125d

Zoology

Comprehensive Sets

No. 2100 Invertebrata, Elementary Set

The most important representatives of Protozoa, Sponges, Coelenterata, Vermes, Arthropoda, Insecta, Mollusca, Echinodermata, Acrania – 25 Microscope Slides
 With depicted accompanying brochure

- 2101e Amoeba proteus, showing nucleus and pseudopodia w.m.
 2102c Euglena, a common flagellate with eye spot
 2103d Paramecium, a common ciliate, nuclei stained
 2104c Sycon, marine sponge, t.s. of body
 2105e Hydra, extended specimen for general body structure w.m.
 2106e Dicrocoelium lanceolatum, sheep liver fluke, w.m.
 2107c Planaria, t.s. of body for general study
 2108c Taenia saginata, tapeworm, proglottids in different stages t.s.
 2109d Trichinella spiralis, l.s. of muscle with encysted larvae
 2110c Lumbricus, earthworm, t.s. of body in region of typhlosole
 2111c Daphnia, water flea w.m.
 2112c Cyclops, copepod w.m.
 2113b Spider, leg with comb w.m.
 2114c Spider, spinneret w.m.
 2115c Musca domestica, house fly, head and mouth parts w.m.
 2116e Periplaneta, cockroach, biting mouth parts w.m.
 2117e Apis mellifica, honey bee, mouth parts of worker w.m.
 2118b Musca domestica, house fly, leg with pulvilli w.m.
 2119b Apis mellifica, anterior and posterior wing w.m.
 2120b Trachea from insect w.m.
 2121b Spiracle from insect w.m.
 2122d Drosophila, fruit fly, sagittal l.s. of adult specimen
 2123d Snail, radula w.m. or section
 2124d Snail, t.s. through body showing internal organs
 2125d Asterias, starfish, t.s. of arm (ray)

No. 2200 Invertebrata, Supplementary Set

Complementary to Set No. 2100
 50 Microscope Slides
 With depicted accompanying brochure

- 2201d Radiolaria, strewn slide of mixed species
 2202d Foraminifera, strewn slide of mixed species
 2203c Ceratium, dinoflagellates from plankton
 2204f Trypanosoma, causing sleeping disease, blood smear
 2205m Plasmodium, malaria parasite, blood smear
 2206d Eimeria stiedae, in t.s. of rabbit liver with parasites in situ
 2207b Spongilla, fresh water sponge, gemmulae (winter bodies)
 2208c Hydra, t.s. of body showing ectoderm and endoderm
 2209d Obelia hydroid, w.m. of colony, hydrants and gonothecae
 2210e Obelia medusa, jellyfish, w.m. for general study
 2211d Actinia, sea anemone, t.s. young specimen
 2212c Fasciola hepatica, beef liver fluke, t.s. of body
 2213c Fasciola hepatica, ova w.m.
 2214d Ascaris, roundworm, t.s. of female in region of gonads
 2215d Ascaris, t.s. of male in region of gonads
 2216e Lumbricus, earthworm, l.s. of anterior region with gonads
 2217c Lumbricus, sperm smear with developing spermatozoa
 2218d Hirudo medicinalis, leech, t.s. of body

- 2219d Sagitta, arrow worm, entire specimen w.m.
 2220c Astacus, crayfish, gills t.s.
 2221c Astacus, crayfish, liver t.s.
 2222e Astacus, crayfish, testis t.s. showing spermatogenesis
 2223d Astacus, crayfish, ovary t.s. showing developing ova
 2224c Astacus, crayfish, intestine t.s.
 2225d Spider, abdomen with internal organs l.s.
 2226g Dermanyssus gallinae, chicken mite w.m.
 2227e Pieris, butterfly, head and mouth parts (sucking tube) w.m.
 2228e Vespa, wasp, biting mouth parts w.m.
 2229f Carabus, ground beetle, biting mouth parts w.m.
 2230d Culex pipiens, mosquito, piercing-sucking mouth parts w.m.
 2231b Melolontha, cockchafer, antenna w.m.
 2232b Apis mellifica, honey bee, anterior leg with eye brush w.m.
 2233b Apis mellifica, posterior leg with pollen basket w.m.
 2234b Pieris, butterfly, portion of wing with scales w.m.
 2235b Apis mellifica, honey bee, cornea from eye w.m.
 2236d Apis mellifica, honey bee, sting with poison sac w.m.
 2237d Culex pipiens, common mosquito, t.s. of abdomen
 2238e Apis mellifica, honey bee, head with compound eyes and brain t.s.
 2239d Apis mellifica, honey bee, abdomen of worker t.s.
 2240e Ctenocephalus, dog flea, w.m. of adult
 2241c Chironomus, gnat, larva w.m.
 2242d Bombyx mori, silkworm, t.s. of caterpillar, spinning glands
 2243d Helix, snail, hermaphrodite gland (ovotestis) t.s.
 2244c Helix, snail, liver t.s.
 2245e Helix, snail, eye l.s.
 2246d Mya arenaria, clam, gills t.s. and l.s.
 2247e Asterias, starfish, horizontal section of young specimen
 2248g Psammochinus, sea urchin, pluteus larva w.m.
 2249d Branchiostoma lanceolatum, t.s. of body with testis
 2250d Branchiostoma lanceolatum, t.s. of body with ovaries

No. 4300 Insecta, Elementary Set

25 Microscope Slides
 With depicted accompanying brochure

- 4301d Musca domestica, housefly, leaking-sucking mouth parts w.m.
 4302e Pieris, butterfly, sucking mouth parts w.m.
 4303f Carabus, ground beetle, biting mouth parts (carnivore) w.m.
 4304f Melolontha, cockchafer, chewing mouth parts (herbivore) w.m.
 4305e Pyrrhocoris, bug, piercing sucking mouth parts w.m.
 4306d Bombyx mori, silkworm moth, chewing mouth parts
 4307e Apis mellifica, honey bee, leaking sucking mouth parts of worker w.m.
 4308e Culex pipiens, mosquito, piercing sucking mouth parts w.m.
 4309b Melolontha, cockchafer, antenna with sense organs w.m.
 4310b Bombyx mori, silkworm moth, feathered antenna w.m.
 4311b Apis mellifica, anterior leg with eye brush w.m.
 4312b Apis mellifica, posterior leg with pollen basket w.m.
 4313b Musca domestica, house fly, leg with pulvilli w.m.
 4314c Apis mellifica, anterior and posterior wings w.m.
 4315b Pieris, butterfly, portion of wings with scales w.m.
 4316b Trachea from insect w.m.
 4317b Spiracle from insect w.m.
 4318b Cornea isolated from insect eye w.m.
 4319d Apis mellifica, honey bee, sting and poison sac w.m.
 4320e Apis mellifica, head with compound eyes and brain t.s.
 4321d Bombyx mori, silkworm, t.s. showing silk spinning glands
 4322d Drosophila, fruit fly, w.m. of adult
 4323e Ctenocephalus canis, dog flea, w.m. of adult
 4324d Culex pipiens, mosquito, w.m. of larva
 4325d Chironomus, gnat, w.m. of larva



2226e



2232d



2238e



2247e



2250d



4301d



4302e



4309d



4315c



4316c

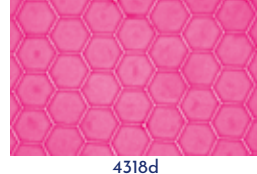

4318d



No. 4350 Insecta, Supplementary Set
Complementary to Set No. 4300
36 Microscope Slides
With depicted accompanying brochure



4353f

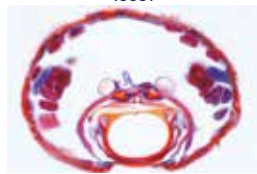

4355e



4357e



4363d



4372d



4371f



4372d



4381d



4386d



74704d

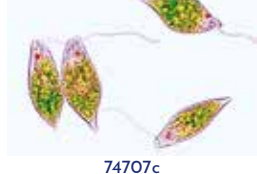

74707c

- 4351e Gomphocerus, grasshopper, biting mouth parts of a herbivore w.m.
- 4352e Vespa vulgaris, wasp, biting mouth parts of carnivore w.m.
- 4353f Periplaneta, cockroach, chewing biting mouth parts w.m.
- 4354e Apis mellifica, honey bee, mouth parts of worker t.s.
- 4355e Culex pipiens, mosquito, mouth parts of female t.s.
- 4356e Pieris, butterfly, mouth parts t.s.
- 4357e Pyrrhocoris, bug, mouth parts t.s.
- 4358e Curculionidae, weevil, head with mouth parts and geniculate antennae w.m.
- 4359e Chironomus, gnat, head with mouth parts and feathered antennae w.m.
- 4360b Pieris, butterfly, clubbed antenna w.m.
- 4361b Pieris, butterfly, walking leg w.m.
- 4362b Pieris, butterfly, abdominal foot of caterpillar w.m.
- 4363c Melolontha, cockchafer, digging leg w.m.
- 4364b Aquatic insect, swimming leg w.m.
- 4365c Gomphocerus, grasshopper, leg with stridulatory organ w.m.
- 4366c Chrysopa, wing of neuroptera w.m.
- 4367d Musca domestica, house fly, wing and haltere w.m.
- 4368d Cantharis, beetle, chitinous and membranous wings w.m.
- 4369f Drosophila, fruit fly, sagittal l.s. for general insect anatomy
- 4370d Carausius, walking stick, abdomen t.s. for internal organs
- 4371f Cloeon or Baetis, May fly, head and eyes t.s.
- 4372d Carabus, ground beetle, gizzard t.s.
- 4373d Periplaneta, chyle, middle intestine t.s. (Malpighian tubules)
- 4374d Periplaneta, rectum with ampulli t.s.
- 4375e Ovaries of insect, sagittal l.s. for developing ova
- 4376f Testis of insect, t.s. to show spermatogenesis and cell division
- 4377d Colembola, spring tail, adult w.m.
- 4378e Caenis, May fly, adult w.m.
- 4379d Caenis, nymph with tracheal gills w.m.
- 4380f Pediculus humanus, human louse, adult w.m.
- 4381d Thysanoptera, thrips, adult w.m.
- 4382c Aphidae, plant lice adults and larvae w.m.
- 4383d Psylla, adult w.m.
- 4384e Chironomus, gnat, adult male w.m.
- 4385d Corethra, gnat, larva w.m.
- 4386d Lasius, ant, adult w.m.

Zoology

Detail Sets

No. 74700 Protozoa
10 Microscope Slides
With depicted accompanying brochure

- 74701e Amoeba proteus, Rhizopoda, w.m. showing nucleus and pseudopodia
- 74703d Radiolaria, mixed species, fossil
- 74704d Foraminifera from Mediterranean sea, mixed species, recent
- 74707c Euglena viridis, a common green flagellate, w.m.
- 74709c Ceratium hirundinella, fresh-water Dinoflagellate w.m.
- 74711v Trypanosoma gambiense, causes African sleeping sickness, blood smear
- 74712m Plasmodium, causes human malaria, blood smear
- 74720d Eimeria stiedae, causing coccidiosis, t.s. of infected liver, different phases of developing
- 74723d Paramecium, a common ciliate, micro- and macronuclei stained
- 74724e Vorticella, a coloniate ciliate

No. 74600N Porifera and Coelenterata
10 Microscope Slides
With depicted accompanying brochure

- 74624e Sycon, a small marine sponge of the sycon type, l.s. and t.s. on one slide
- 74621d Spongilla, fresh-water sponge, t.s.
- 74623d Euspongia, commercial sponge, t.s.
- 74625c Sponge spicules of different kinds, mixed species w.m.
- 74601e Hydra, fresh water polyp, extended and w.m.
- 74603d Hydra, fresh water polyp t.s. in different levels showing the layers of the body wall
- 74608d Laomedea, w.m. of colony, vegetative and reproductive polyps
- 74609g Obelia, w.m. of medusa
- 74615g Aurelia, jellyfish, w.m. of ephyra
- 74619e Actinia, sea anemone, l.s. and t.s. showing the construction of an actinian

No. 74500 Vermes (Helminthes)
20 Microscope Slides
With depicted accompanying brochure

- 74501f Planaria, (Turbellaria) w.m. *
- 74502c Planaria, t.s. for general structure
- 74508m Fasciola hepatica, large liver fluke, w.m. and stained for internal organs
- 74509c Fasciola hepatica, t.s. of middle region of body
- 74515f Taenia sp., tapeworm, proglottids, w.m. of mature or gravid segments
- 74517c Taenia sp., mature proglottids, t.s.
- 74521g Taenia or Moniezia, tapeworm, scolex and proglottides, w.m.
- 74526f Echinococcus multilocularis, infected liver with scolices, sec.
- 74530i Enterobius vermicularis, pinworm, w.m.
- 74532d Trichinella spiralis, encysted larvae in muscles, l.s.
- 74539e Ascaris lumbricoides, roundworm, adult male and female, t.s.
- 74542d Nemertine, marine species, t.s. of middle region of body
- 74545d Nereis, seaworm, t.s. of midbody for general structure
- 74548d Tubifex, fresh water oligochaete, w.m.
- 74549d Hirudo medicinalis, leech, t.s. for general structure
- 74552e Lumbricus, earthworm, anterior end with mouth and esophagus, l.s.
- 74553c Lumbricus, earthworm, region of seminal vesicles, t.s.
- 74555d Lumbricus, earthworm, t.s. with stomach
- 74557c Lumbricus, earthworm, t.s. with intestine and nephridia
- 74562d Lumbricus, earthworm, t.s. selected to show the setae

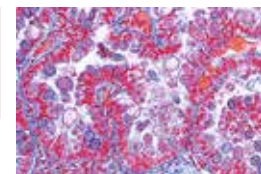

74720d

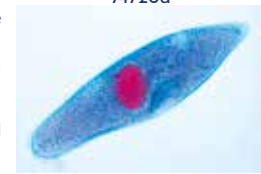

74723d

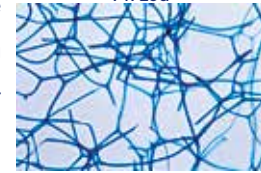

74623d



74619f



74501f



74545d



74562d



74539f



74526f



74403c



74405e

**No. 74400 Crustacea**

10 Microscope Slides
With depicted accompanying brochure

- 74401c Daphnia sp., water flea, w.m.
74403c Cyclops sp., copepod, w.m.
74405e Gammarus, amphipode, w.m.
74406d Lepas anatifera, barnacle, w.m. of catching leg
74410d Artemia salina, brine shrimp, various developing stages on each slide, w.m.
74411c Nauplius larva, w.m.
74414e Astacus, crayfish, eye, l.s.
74420c Astacus, gills, t.s.
74422c Astacus, stomach, t.s.
74425c Astacus, intestine, t.s.

No. 74300N Arachnoidea and Myriapoda

12 Microscope Slides
With depicted accompanying brochure

- 74301e Garden spider, chelicera and pedipalp, female, w.m.
74303b Garden spider, w.m. of leg
74304d Garden spider, w.m. of spinnerets
74306e Garden spider, abdomen with book-lungs and other organs.
74307f Garden spider, l.s. of the cephalothorax showing the central nervous system
74310e Varroa, Acarapis woody, parasitic mite of bees w.m.
74313c Tyroglyphus farinae, mite from meal, w.m.
74325g Dermanyssus gallinae, chicken mite, w.m.
74316h Sarcoptes, infected skin, showing eggs and mites. sec.
74317e Lithobius, centipede, w.m. of mouth parts
74320d Lithobius, centipede, body, t.s.
74323d Diplopoda sp, body, t.s.

No. 74200N Insecta:**Apterigota and Orthoptera**

10 Microscope Slides
With depicted accompanying brochure

- 74201d Lepisma, silverfish, w.m. of scales from body
74202d Podura, spring tail, adult w.m.
74203d Forficula, earwig, forceps of male, w.m.
74204d Forficula, earwig, w.m. of upper and lower wing
74210f Periplaneta, cockroach, w.m. of dissected biting-lapping mouth parts
74209e Periplaneta, cockroach, gizzard with chitinous teeth w.m.
74211e Gomphocerus spec., grasshopper, mouth parts w.m.
74205c Gomphocerus spec., grasshopper, w.m. of jumping leg
74212d Cricket, t.s. of the body showing Malpighian tubules and intestine
74208f Carausius, grasshopper, t.s. of testis showing spermatogenesis, carefully stained for meiotic and mitotic stages

No. 74100N Insecta:**Archiptera and Rhynchota**

10 Microscope Slides
With depicted accompanying brochure

- 74113d Thysanoptera, thrips, w.m. of adult
74114e Caenis, May fly, adult w.m.
74103d Caenis, May fly, nymph, w.m. of trachea gill
74105g Pediculus corporis, human body louse, w.m. adult
74108e Louse eggs attached to the hair, w.m.
74107d Aphidae spec., plant lice, w.m. of several per slide
74109d Squash bug, wings, w.m.
74110d Squash bug, mouth parts w.m., long piercing-sucking tube
74116f Cimex lectularius, bed bug, adult w.m.
74117d Diving beetle or water bug (Gerris), swimming leg w.m.

No. 74000 Insecta:**Neuroptera and Lepidoptera**

10 Microscope Slides
With depicted accompanying brochure

- 74001c Chrysopa perla, w.m. of a typical neuroptera wing
74004d Caterpillar of Bombyx mori (silkworm moth), t.s. of the body with spinning glands
74005d Caterpillar of Bombyx mori (silkworm moth), prolegs, w.m.
74010d Pieris, (Lepidoptera), mouth parts of butterfly with long sucking tube, w.m.
74007d Caterpillar of Pieris, butterfly, biting mouth parts, w.m.
74002d Caterpillar of butterfly, w.m. of entire young specimen
74006c Caterpillar of Bombyx, trachea w.m. showing cellular structure, tracheal rings and fine branches
74011c Lepidoptera, wing showing scales of butterfly, w.m.
74008c Lepidoptera, wing showing scales of moth, w.m.
74009e Lepidoptera, antennae of butterfly and of moth, w.m.

No. 73900N Insecta:**Hymenoptera and Coleoptera**

15 Microscope Slides
With depicted accompanying brochure

- 73901d Lasius, ant, worker w.m.
73902c Apis mellifica, Honeybee, wings with hooks and ridge for locking the wings, w.m.
73903d Apis mellifica, hind leg with pollen basket, w.m.
73917d Apis mellifica, anterior leg with eye brush w.m.
73904d Apis mellifica, sting apparatus with poison sac, w.m.
73905d Apis mellifica, mouth parts, dissected and w.m.
73918e Apis mellifica, posterior leg with pollen basket w.m.
73906e Vespa vulgaris, wasp, biting mouth parts of a carnivore, w.m.
73907d Melolontha, cockchafer, laminate antenna, w.m.
73919e Melolontha, cockchafer, ovary t.s.
73908c Water beetle, stigma, w.m.
73911e Colorado beetle, w.m. of chewing mouth parts
73912d Cornea, isolated from eye of house fly, w.m. showing facets
73914d Beetle, w.m. of digging leg
73915d Water beetle (Gyrinus), w.m. of swimming leg

No. 73800N Insecta:**Diptera and Aphaniptera**

15 Microscope Slides
With depicted accompanying brochure

- 73801d Musca domestica, House fly, proboscis, lapping, w.m.
73803d Musca domestica, leg with clinging pads, w.m.
73807c Musca domestica, w.m. of wing
73811d Musca domestica, aristate antenna, w.m.
73809e Musca domestica, compound eye, rad. sec.
73816e Midge, halter, w.m.
73819d Drosophila, fruit fly, w.m. of adult specimen, male or female
73802e Stomoxys calcitrans, stable fly, piercing sucking mouth parts w.m.
73804e Culex pipiens, mosquito, head, with piercing mouth parts, w.m.
73806d Culex pipiens, mosquito, larva, w.m.
73805d Culex pipiens, mosquito, pupa w.m.
73814f Culex pipiens, mosquito, adult female w.m.
73815f Culex pipiens, mosquito, adult male w.m.
73818d Chironomus, gnat, larva w.m.
73810e Ctenocephalus, dog flea, w.m. of adult specimen, male or female



73907b



73902c



73905d



73912d



73915d



73807c



73809e



73814f



73705d

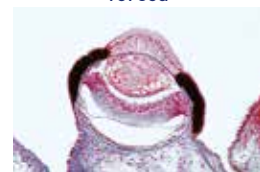

73709e



73729d



74323d



74301e

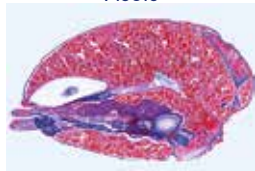

74306e



74304d



74202d



74205d



74108e



74108e



74116f



74007d



74011c

**No. 73700N Mollusca**

15 Microscope Slides
With depicted accompanying brochure

- 73701d Chiton sp., t.s. of midbody to show the internal organs
73703e Anodonta, mussel, t.s. of midbody to show the internal organs
73705e Mya arenaria, clam, t.s. and l.s. of gills showing well developed ciliated epithelium
73707d Mussel, t.s. of siphonal tube
73708d Mya arenaria, clam, adductor muscle of shell, l.s.
73709e Pecten opercularis, clam, t.s. of mantle margin showing primitive eye
73712e Anodonta, mussel, glochidia (larvae) w.m.
73728d Snail, typical t.s. of small specimen for general study
73720d Helix pomatia, snail, t.s. of lung cavity
73717d Helix pomatia, snail, t.s. of digestive gland (liver)
73718d Helix pomatia, snail, t.s. of kidney
73716d Helix pomatia, snail, t.s. of hermaphrodite gland (ovotestis)
73714f Helix pomatia, snail, l.s. of tentacle showing well developed lens eye
73724f Alloteuthis, young cuttlefish, l.s. of entire young specimen
73729d Octopus, cuttlefish, section through sucking tube

No. 73600 Echinodermata, Bryozoa and Brachiopoda

10 Microscope Slides
With depicted accompanying brochure

- 73606d Asterias, starfish, t.s. of ray showing general structure
73604e Young starfish, horizontal sec. or w.m.
73601f Asterias, starfish, bipinnaria larva, w.m.
73609d Echinus, young sea urchin, radial section
73607e Development of sea urchin, eggs in different stages
73608g Echinus, sea urchin, pluteus larva
73612e Holothuria, sea cucumber, t.s.
73613c Holothuria, w.m. of limy bodies
73615d Bryozoa, moss animals, colony, sec.
73617f Lingula, Brachiopode, t.s.

No. 73500 Cephalochordata (Acrania)

10 Microscope Slides
With depicted accompanying brochure

- 73501f Botryllus schlosseri, tunicate colony, w.m.
73503e Clavelina, tunicate, l.s. showing gill, intestine, gonads
73504d Clavelina, t.s. region of gills and intestine
73508f Balanoglossus, t.s. region of gonads
73512d Sagitta, arrow worm, w.m.
73515f Amphioxus, Branchiostoma, adult specimen, w.m.
73514f Amphioxus, Branchiostoma, larva, w.m.
73517d Amphioxus, Branchiostoma, t.s. region of gills and intestine
73518d Amphioxus, Branchiostoma, t.s. region of intestine
73521d Amphioxus, Branchiostoma, head region, t.s. showing light sensitive pigment cells

No. 5300 The Paramecium

8 Microscope Slides
With depicted accompanying brochure

- 5301d Paramecium, macro- and micronuclei stained
5302e Paramecium, food vacuoles and nuclei doubly stained
5303e Paramecium, pellicle stained after Breslau
5304e Paramecium, silver stained to show the silver line system
5305e Paramecium, trichocysts shown by special preparation
5306f Paramecium, conjugation or after conjugation stages, nuclei stained
5307g Paramecium, fission stages, nuclei stained
5308d Paramecium, sections through many specimens, stained for internal structure

No. 5350 The Hydra

8 Microscope Slides
With depicted accompanying brochure

- 5351e Hydra, extended specimen for general body structure, carefully stained and w.m.
5352f Hydra with one or more buds w.m.
5353d Hydra, t.s. through body in different levels showing ectoderm with nematocysts, supporting lamella and endoderm
5354d Hydra, l.s. through body and tentacles
5355e Hydra with testis t.s.
5356e Hydra with ovaries t.s.
5357d Hydra, isolated cells showing the different cell types, nematocysts
5358d Hydra with food in digestive cavity, t.s.

No. 5400 The Earthworm (Lumbricus terrestris)

12 Microscope Slides
With depicted accompanying brochure

- 5401d Earthworm, region of typhlosolis, back of clitellum, the standard t.s.
5402d Earthworm, region of typhlosolis, back of clitellum, sagittal l.s.
5403d Earthworm, region of mouth, t.s. shows pharynx
5404e Earthworm, region of cerebral ganglion t.s.
5405d Earthworm, region of esophagus and heart t.s.
5406e Earthworm, region of gonads, section selected to show the ovary, t.s.
5407e Earthworm, region of gonads, section selected to show the testis, t.s.
5408d Earthworm, region of clitellum t.s.
5409e Earthworm, region of mouth, esophagus and hearts (1st to 9th segment) sag. l.s.
5410e Earthworm, region of gonads, seminal vesicles, (9th to 16th segment) sag. l.s.
5411e Earthworm, region of crop and gizzard (16th to 23rd segment) sag. l.s.
5412d Earthworm, spermatozoa in various stages of development, smear

No. 5450 The Cockchafer (Melolontha vulgaris)

9 Microscope Slides
With depicted accompanying brochure

- 5451d Cockchafer, antenna w.m.
5452f Cockchafer, mouth parts, dissected and w.m.
5453f Cockchafer, head with brain and compound facet eyes t.s.
5454d Cockchafer, digging leg w.m.
5455d Cockchafer, intestine t.s.
5456e Cockchafer, ovary t.s.
5457e Cockchafer, testis t.s.
5458g Cockchafer, aedeagus w.m., male copulating organ
5459d Cockchafer, spiracle w.m.

No. 75400 The House Fly (Musca domestica)

7 Microscope Slides
With depicted accompanying brochure

- 75401d House fly, lapping mouth parts with proboscis, w.m.
75402d House fly, leg with clinging pads, w.m.
75403c House fly, wing, w.m.
75404e House fly, compound eye, rad. sec.
75405d House fly, haltera, rudimentary under wing, w.m.
75406d House fly, cornea, isolated and flat mount, showing facets
75407d House fly, aristate antenna, w.m.

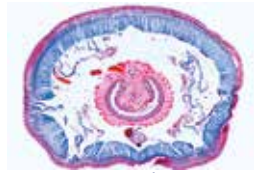

5401d



5409e

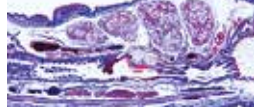

5410e



5411e



5412d



5459d



75407c



75405d



5553e



5559b

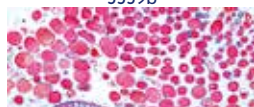

5563e



73604e



73601f



73615d



73515f



73617d



73615d



73502e



5303e



5307g



5352f

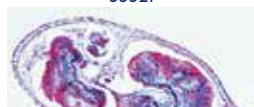

5358d



No. 5550 The Honey Bee (*Apis mellifica*)
18 Microscope Slides
With depicted accompanying brochure

- 5551e Honey bee, mouth parts of worker, w.m.
5552e Honey bee, mouth parts of worker, t.s.
5553e Honey bee, head with compound eyes and brain, t.s.
5554d Honey bee, cornea from eye, isolated and w.m.
5555d Honey bee, ocelli, w.m.
5556b Honey bee, antenna with sensory organs, w.m.
5557c Honey bee, anterior and posterior wing, w.m.
5558b Honey bee, anterior leg with eye brush, w.m.
5559b Honey bee, posterior leg with pollen basket, w.m.
5560d Honey bee, sting and poison sac, w.m.
5561c Honey bee, wax plate of worker, w.m.
5562d Honey bee, abdomen of worker, t.s. with intestine, nephridia, wax glands
5563e Honey bee, abdomen of queen, t.s. showing ovaries
5564e Honey bee, abdomen of drone, t.s. showing testis
5565e Honey bee, thorax of worker, t.s. showing muscle bundles
5566d Honey bee, young larva, entire specimen, sagittal l.s.
5567e *Nosema apis*, causing bee dysentery, t.s. of diseased intestine
5568d *Bacillus* larvae, bacteria causing foul brood, smear

No. 5570 The Mouth Parts of Insects
20 Microscope Slides
With depicted accompanying brochure

- 5571f *Periplaneta*, cockroach, chewing biting mouth parts, dissected w.m.
5572f *Carabus*, ground beetle, biting mouth parts of a carnivore showing extraintestinal digestion, w.m.
5573e *Gomphocerus*, grasshopper, biting mouth parts of a herbivore w.m.
5574e *Vespa vulgaris*, wasp, biting mouth parts of a carnivore w.m.
5575f *Melolontha*, cockchafer, chewing mouth parts of a herbivore, dissected and w.m.
5576e *Apis mellifica*, honey bee, leaking sucking mouth parts of worker w.m.
5577e *Apis mellifica*, honey bee, t.s. of mouth parts
5578e *Pieris*, butterfly, sucking mouth parts w.m.
5579e *Pieris*, butterfly, t.s. of mouth parts
5580e *Pyrrhocoris*, bug, piercing sucking mouth parts w.m.
5581e *Pyrrhocoris*, bug, t.s. of mouth parts
5582e *Culex pipiens*, common mosquito, piercing sucking mouth parts of female w.m.
5583e *Culex pipiens*, common mosquito, mouth parts of male w.m.
5584e *Culex pipiens*, t.s. of female mouth parts
5585e *Stomoxys* or *Tabanus*, stable fly, piercing sucking mouth parts w.m.
5586e *Tabanus*, t.s. of mouth parts
5587d *Musca domestica*, house fly, leaking sucking mouth parts w.m.
5588e *Musca domestica*, house fly, t.s. of mouth parts
5589d *Bombyx mori*, silkworm moth, chewing mouth parts w.m.
5590e *Curculionidae*, weevil, head with mouth parts w.m.

No. 5600 The Snail (*Helix pomatia*)
12 Microscope Slides
With depicted accompanying brochure

- 5601d *Helix*, snail, foot t.s., mucous and serous glands, muscles
5602d *Helix*, snail, mantle margin t.s., chalk glands, mantle glands
5603d *Helix*, snail, stomach t.s., digestive glands
5604d *Helix*, snail, intestine t.s., mucous membrane, muscles
5605d *Helix*, snail, digestive gland, "liver" t.s., chalk cells and liver cells
5606d *Helix*, snail, hermaphrodite gland (ovotestis) t.s., ova and spermatozoa
5607d *Helix*, snail, crystalline style and glands t.s.
5608d *Helix*, snail, penis t.s., or spermoviduct, t.s.
5609d *Helix*, snail, flagellum t.s.
5610d *Helix*, snail, heart and kidney t.s.

- 5611d *Helix*, snail, lung, t.s., showing the respiratory epithelium
5612e *Helix*, snail, eye with lens and retina l.s.

No. 5700 The Crayfish (*Astacus fluviatilis*)
12 Microscope Slides
With depicted accompanying brochure

- 5701d *Astacus*, crayfish, gills t.s., epithelium and vessels
5702d *Astacus*, crayfish, striated muscle l.s., showing striations very clearly
5703d *Astacus*, crayfish, antenna (decalcified) t.s., showing the chitinous skeleton
5704e *Astacus*, crayfish, compound eye l.s.
5705f *Astacus*, crayfish, cerebral ganglion t.s., nerve cells and fibres
5706d *Astacus*, crayfish, blood smear, with blood cells
5707d *Astacus*, crayfish, green gland t.s., an excretory organ
5708d *Astacus*, crayfish, stomach t.s., internal chitinous layer
5709d *Astacus*, crayfish, intestine t.s., folds of mucous membrane
5710d *Astacus*, crayfish, liver t.s., glandular tubules for reabsorption of food
5711d *Astacus*, crayfish, ovary t.s., development of ova
5712e *Astacus*, crayfish, testis t.s., spermatogenesis, cell division stages

No. 5800 The Amphioxus (*Branchiostoma lanceolatum*)
8 Microscope Slides
With depicted accompanying brochure

- 5801t *Branchiostoma*, entire specimen, stained and w.m. for general body study
5802d *Branchiostoma*, mouth region t.s., shows buccal cirri
5803d *Branchiostoma*, anterior pharynx with gills and notochord t.s.
5804d *Branchiostoma*, region of liver and ovaries t.s.
5805d *Branchiostoma*, region of liver and testis t.s.
5806d *Branchiostoma*, region of intestine t.s.
5807d *Branchiostoma*, tail t.s.
5808d *Branchiostoma*, midbody sagittal l.s.

No. 5900 Histology of the Frog (*Rana* sp.)
20 Microscope Slides
With depicted accompanying brochure

- 5901d *Rana*, frog, lung t.s., simple sac-like respiratory organ
5902d *Rana*, frog, heart l.s. through the entire organ
5903d *Rana*, frog, blood smear, shows nucleated red corpuscles
5904d *Rana*, frog, spleen t.s., lymphatic tissue
5905d *Rana*, frog, tongue t.s., papillae, glands, muscle bundles
5906d *Rana*, frog, esophagus t.s., shows ciliated epithelium
5907d *Rana*, frog, stomach t.s., showing glandular epithelium
5908d *Rana*, frog, small intestine t.s., folds of intestinal membrane, chyle
5909d *Rana*, frog, large intestine (colon) t.s. showing the goblet cells
5910d *Rana*, frog, pancreas t.s., showing islets of Langerhans
5911d *Rana*, frog, liver t.s., showing liver parenchyma cells and bile ducts
5912d *Rana*, frog, kidney t.s., Malpighian corpuscles, renal vessels
5913d *Rana*, frog, urinary bladder t.s., smooth muscles, transitional epithelium
5914d *Rana*, frog, ovary t.s. shows follicle development, formation of yolk
5915d *Rana*, frog, testis t.s. showing spermatogenesis and mature spermatozoa
5916d *Rana*, frog, fallopian tube (Müllerian duct) t.s., glandular cells
5917d *Rana*, frog, interior brain t.s. showing nerve cells and nerve fibres

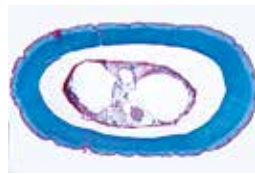

5703d



5704e



5709d

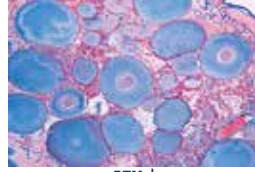

5711d



5801f



5803d



5804d



5902d

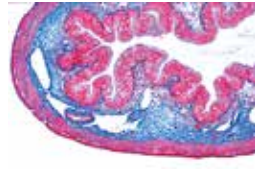

5909c

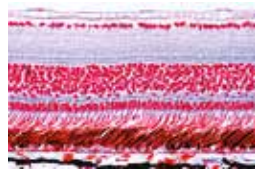

5915d



5920d

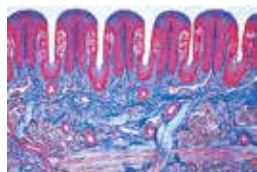

- 5918d Rana, frog, spinal cord t.s., showing motor nerve cells
- 5919d Rana, frog, t.s. of the posterior part of the eye showing the retina with rods and cones
- 5920d Rana, frog, skin t.s., skin glands, epidermis, pigment cells

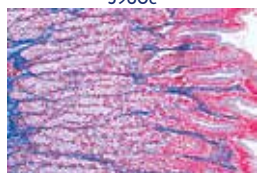

5960c



5951d

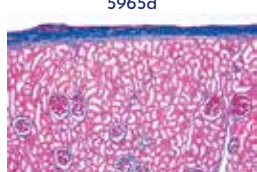

5953c

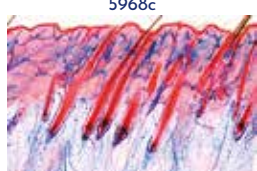

5954c



5955c



5956c

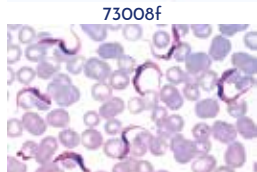

5957c



5958d

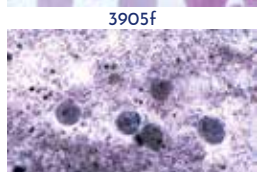

5959d

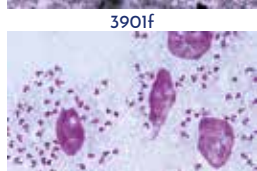

5960c



5961d

No. 5950 Histology of the Rabbit (*Lepus cuniculus*)
 25 Microscope Slides
 With depicted accompanying brochure

- 5951d Rabbit, elastic cartilage from ear pinna, sec.
- 5952c Rabbit, striated muscle l.s.
- 5953c Rabbit, subcutaneous fat tissue, t.s.
- 5954c Rabbit, heart (cardiac) muscle l.s. and t.s.
- 5955c Rabbit, blood smear
- 5956c Rabbit, trachea t.s. with ciliated epithelium
- 5957c Rabbit, lung t.s.
- 5958d Rabbit, spleen t.s.
- 5959d Rabbit, thyroid gland t.s. with colloid
- 5960c Rabbit, tongue t.s., muscular layers
- 5961d Rabbit, stomach with digestive glands t.s.
- 5962c Rabbit, small intestine (duodenum) with villi, t.s.
- 5963c Rabbit, blind gut (caecum) t.s.
- 5964d Rabbit, symbiotic bacteria from the blind gut
- 5965d Rabbit, rectum with goblet cells, t.s.
- 5966c Rabbit, salivary gland t.s.
- 5967c Rabbit, liver t.s.
- 5968c Rabbit, kidney, sec. through cortex and medulla
- 5969d Rabbit, ovary t.s. showing follicles
- 5970c Rabbit, uterus t.s.
- 5971d Rabbit, testis t.s., showing spermatogenesis
- 5972d Rabbit, spermatozoa, smear
- 5973d Rabbit, olfactory region of nose, t.s.
- 5974c Rabbit, hair w.m.
- 5975d Rabbit, skin of body with hair follicles, l.s.

No. 73000N Different Types of Larvae *
 10 Microscope Slides
 With depicted accompanying brochure

- Co230g Obelia, sec. through budding medusae in different stages *
- Co212g Obelia medusa, small jellyfish, w.m.
- Co218g Ephyra larva of Aurelia, w.m.
- 73008f Bipinnaria larva of starfish (*Asterias*), w.m.
- 73010g Pluteus larva of sea-urchin (*Psammechinus*), w.m.
- 73011e Glochidia larva of clam, w.m.
- 73012c Nauplius larva of Copepoda, w.m.
- 73013e Zoea larve of Decapoda, w.m.
- Cr118e Megalopa larva of crab (*Carcinus maenas*), w.m.
- 73015d Larva of mosquito (*Culex pipiens*), w.m.



73012c



73008f

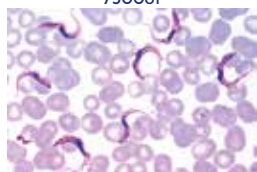

3903f



3905f

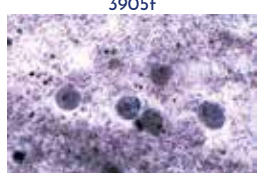

3905f

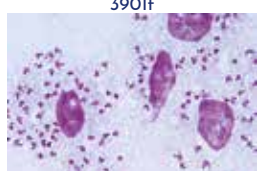

3902f

Parasites and Pathogenic

BACTERIA

No. 3900 General Parasitology, Large Set
 50 Microscope Slides
 With depicted accompanying brochure

- 3901f Entamoeba histolytica, amebic dysentery, smear or section
- 3902f Leishmania donovani, causes Kala-Azar, smear or section
- 3903v Trypanosoma gambiense, Central African sleeping disease, blood smear
- 3904f Trypanosoma cruzi, Chagas disease, blood smear, Giemsa stain
- 3905m Plasmodium falciparum, human malaria, blood smear with typical ring stages
- 3906f Plasmodium berghei, malaria in rodents, blood smear with vegetative forms and schizogony stages
- 3907g Plasmodium sp., malaria melanemia in human spleen, sec. showing pigment granules in endothelium
- 3908h Toxoplasma gondii, causing toxoplasmosis, smear or section of cyst
- 3909f Babesia canis, blood smear shows very heavy infection
- 3910f Sarcocystis sp., section of muscle showing the parasites in Miescher's tubes
- 3911e Nosema apis, honey bee dysentery, t.s. of diseased bee intestine
- 3912d Monocystis agilis, from earthworm seminal vesicle
- 3913d Eimeria stiedae, causes coccidiosis in rabbit liver, t.s. shows parasites in all stages
- 3914m Fasciola hepatica, beef liver fluke, w.m. of adult flat mount and carefully stained
- 3915c Fasciola hepatica, typical t.s. of body in different regions
- 3916d Fasciola hepatica, ova w.m.
- 3917e Fasciola hepatica in bile ducts of liver, t.s.
- 3918e Schistosoma mansoni, t.s. of adult male and female
- 3919f Fasciola hepatica, redia and cercaria in sec. through infected snail liver
- 3920i Schistosoma mansoni, ova in faeces *
- 3921t Taenia spec. or Moniezia spec., tapeworm, scolex w.m.
- 3922g Taenia pisiformis, dwarf tapeworm, mature proglottids w.m.
- 3923d Taenia saginata, tapeworm, proglottids in different stages t.s.
- 3924g Taenia saginata, tapeworm, ova in faeces w.m.
- 3925f Hymenolepis nana, dwarf tapeworm, proglottids w.m.
- 3926f Echinococcus granulosus, dog tapeworm, scolices from cyst w.m. showing hooklets
- 3927f Echinococcus granulosus, cyst wall and scolices sec.
- 3928d Ascaris lumbricoides, roundworm of human, adult female t.s. in region of gonads
- 3929d Ascaris lumbricoides, adult male t.s. in region of gonads
- 3930d Ascaris lumbricoides, roundworm, ova from faeces w.m.
- 3931i Enterobius vermicularis (Oxyuris), pin worm, adult specimen w.m.
- 3932d Trichinella spiralis, muscle with encysted larvae l.s.
- 3933i Ancylostoma, hookworm, adult male or female w.m.
- 3934d Trichuris trichiura, whip worm, ova from faeces w.m.
- 3935e Strongyloides stercoralis, larvae w.m.
- 3936f Heterakis spumosa, intestinal parasite of rat, adult male or female
- 3937h Ixodes sp., tick, adult w.m. Carrier of relapsing fever and borreliosis
- 3938g Dermanyssus gallinae, chicken mite w.m. of adult specimen



3914m

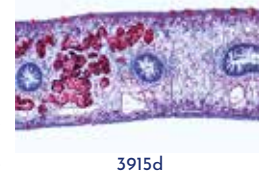

3915d

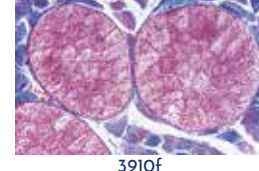

3910f



3920i



3921t



3923d



3924d



3939e



3940e



3945d



3948f

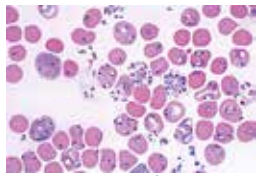

74902f

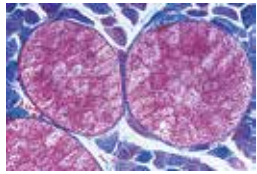

74903



74907d



74909f



74910d

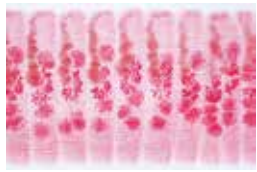

74911f

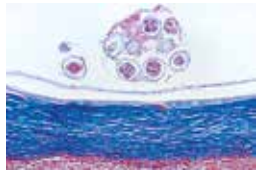

74912f

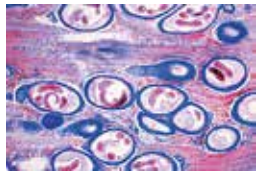

74916d



74925e

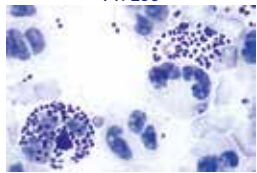

3052f

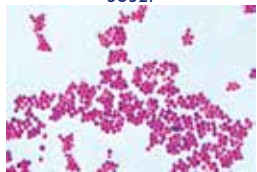

3054d

- 3939e *Acarapis woodi*, varroa, parasitic mite of honey bee, w.m.
 3940e *Sarcoptes scabiei* (*Acarus siro*), section of diseased skin with parasites
 3941e *Stomoxys calcitrans*, stable fly, piercing sucking mouth parts w.m.
 3942g *Anopheles*, malaria mosquito, head and mouth parts of female w.m.
 3943e *Culex pipiens*, common mosquito, head and mouth parts of female w.m.
 3944f *Anopheles*, malaria mosquito, larva w.m.
 3945d *Culex pipiens*, common mosquito, larva w.m.
 3946d *Culex pipiens*, common mosquito, pupa w.m.
 3947g *Cimex lectularius*, bed bug, w.m. of adult specimen
 3948g *Pediculus humanus*, human louse, w.m. of adult specimen
 3949e *Pediculus humanus*, louse eggs attached to the hair, w.m.
 3950e *Ctenocephalus canis*, dog flea, adult male or female, w.m.

No. 74900 General Parasitology, Short Set

25 Microscope Slides

With depicted accompanying brochure

- 74901v *Trypanosoma gambiense*, Central African sleeping disease, blood smear
 74902f *Plasmodium berghei*, malaria in rodents, blood smear with vegetative forms and schizogony stages
 74903f *Sarcocystis* sp., section of muscle showing the parasites in Miescher's tubes
 74904e *Nosema apis*, honey bee dysentery, t.s. of diseased bee intestine
 74905d *Eimeria stiedae*, causes coccidiosis in rabbit liver, t.s. shows parasites in all stages
 74906m *Fasciola hepatica*, beef liver fluke, w.m. of adult flat mount and carefully stained
 74907d *Fasciola hepatica*, ova w.m.
 74908t *Taenia spec.* or *Moniezia spec.*, tapeworm, scolex (head) w.m.
 74909g *Taenia pisiformis*, dog tapeworm, mature proglottids w.m.
 74910d *Taenia saginata*, tapeworm, proglottids in different stages t.s.
 74911f *Hymenolepis nana*, dwarf tapeworm, proglottids w.m.
 74912f *Echinococcus granulosus*, cyst wall and scolices sec.
 74913d *Ascaris lumbricoides*, roundworm of human, adult female t.s. in region of gonads
 74914d *Ascaris lumbricoides*, roundworm, ova from faeces w.m.
 74915i *Enterobius vermicularis* (*Oxyuris*), pin worm, adult specimen w.m.
 74916d *Trichinella spiralis*, muscle with encysted larvae l.s.
 74917h *Ixodes* sp., tick, adult w.m. Carrier of relapsing fever and borreliosis
 74918g *Dermanyssus gallinae*, chicken mite w.m. of adult specimen
 74919e *Acarapis woodi*, varroa, parasitic mite of honey bee, w.m.
 74920e *Sarcoptes scabiei* (*Acarus siro*), section of diseased skin with parasites
 74921g *Anopheles*, malaria mosquito, head and mouth parts of female w.m.
 74922e *Culex pipiens*, common mosquito, head and mouth parts of female w.m.
 74923g *Cimex lectularius*, bed bug, w.m. of male or female
 74924h *Pediculus humanus*, human louse, w.m. of male or female
 74925e *Ctenocephalus canis*, dog flea, adult male or female, w.m.

No. 3050 Pathogenic Bacteria

25 Microscope Slides

With depicted accompanying brochure

- 3051e *Diplococcus pneumoniae*, causing croupous pneumonia, smear
 3052f *Neisseria gonorrhoeae*, causing gonorrhoea, smear *

- 3053e *Neisseria meningitidis* (*intracellularis*), causing epidemic meningitidis, smear from culture
 3054d *Staphylococcus aureus*, pus organism, smear from culture
 3055d *Streptococcus pyogenes*, smear from culture showing short chains
 3056d *Corynebacterium diphtheriae*, smear from culture
 3057t *Mycobacterium tuberculosis*, smear from positive sputum stained after Ziehl-Neelsen
 3058e *Bacterium erysipelas* (*Erysipelothrix rhusiopathiae*), smear
 3059d *Brucella abortus*, causing abortion in cattle (Bang disease), smear
 3060d *Proteus vulgaris*, inflammation of urinary system, smear from culture
 3061d *Escherichia coli*, colon bacteria, possibly pathogen, smear
 3062d *Eberthella typhi*, causing typhoid fever, smear from culture
 3063d *Salmonella paratyphi*, paratyphoid fever, smear from culture
 3064d *Hemophilus influenzae* (Pfeiffer), smear from culture
 3065e *Klebsiella pneumoniae* (Friedlander), causing pneumonia smear
 3066f *Pasteurella* (*Yersinia*) *pestis*, bubonic plague, smear
 3067d *Salmonella enteritidis*, causes meat poisoning, smear
 3068d *Shigella dysenteriae*, causes bacillary dysentery, smear
 3069t *Bacillus anthracis*, causes wool sorter's disease, smear
 3070t *Clostridium botulinum*, causing food poisoning, smear
 3071d *Clostridium septicum*, smear from culture
 3072e *Clostridium tetani*, causing lockjaw, smear
 3073t *Clostridium perfringens*, causing gas gangrene, smear
 3074t *Vibrio comma*, causing Asiatic cholera, smear
 3075g *Borrelia duttoni* (*Spirochaeta recurrentis*), causes Central African relapsing fever, blood smear with organisms

Botany

Comprehensive Sets

No. 3000 Bacteria, Basic Set

25 Microscope Slides

With depicted accompanying brochure

- 3001d *Staphylococcus aureus*, pus organism, smear from culture
 3002d *Sarcina lutea*, chromogenic rods, smear from culture
 3003e *Streptococcus pyogenes*, pus organism
 3004d *Streptococcus lactis*, milk souring organism, short chains
 3005d *Bacillus subtilis*, hay bacillus, smear with bacilli and spores
 3006d *Bacillus mycoides*, soil organism
 3007t *Bacillus anthracis*, wool sorters disease, smear from culture
 3008t *Mycobacterium tuberculosis*, causing tuberculosis, smear from positive sputum
 3009d *Corynebacterium diphtheriae*, causing diphtheria, smear from culture
 3010e *Bacterium erysipelas*, causing red murrain, smear from culture
 3011d *Rhizobium radicicola*, nitrogen fixing bacteria in root nodules, section or smear
 3012d *Proteus vulgaris*, putrefaction causing germs, smear from culture
 3013d *Escherichia coli*, colon bacteria, smear from culture
 3014d *Eberthella typhi*, causing typhoid fever, smear from culture
 3015d *Salmonella paratyphi*, causing paratyphoid fever, smear from culture
 3016t *Vibrio comma*, Asiatic cholera, smear from culture
 3017d *Shigella dysenteriae*, bacillary dysentery, smear from culture
 3018d *Hemophilus influenzae*, Pfeiffer bacillus, smear from culture

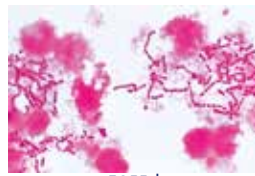

3055d

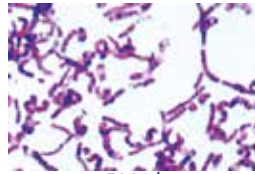

3006d

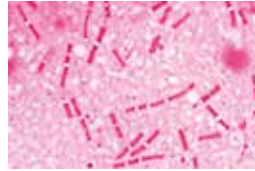

3007t

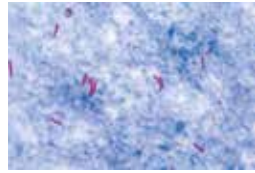

3008t

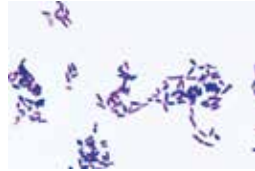

3009d

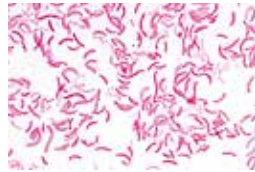

3020d

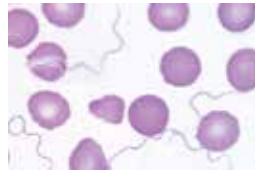

3022g

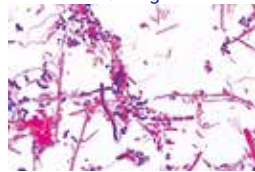

3023d



3802d

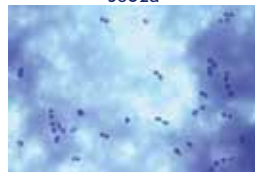

3808d

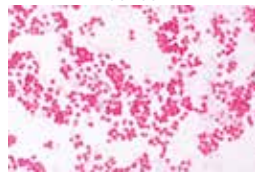

3816d



3819d

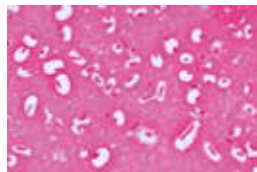

3821f



3825d



3826d

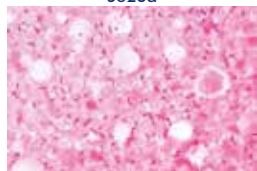

3815e

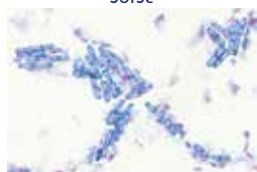

3831d

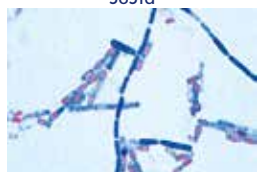

3071d



3836e



3842d



3024d

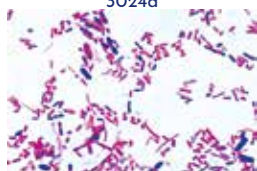

3846d

- 3019e Spirillum volutans, smear from putrid water
- 3020d Rhodospirillum rubrum, chromogenic spirilli, smear from culture
- 3021t Clostridium botulinum (botulism), causing food poisoning, smear
- 3022g Spirochaeta duttoni (Borrelia recurrentis), in blood smear
- 3023d Bacteria from mouth, smear with Gram positive and negative rods
- 3024d Bacteria from bread
- 3025d Bacteria from cheese

No. 3800 Bacteria, Large Set (New version)
50 Microscope Slides
With depicted accompanying brochure

Spherical bacteria, cocci

- 3801e Diplococcus pneumoniae, causing croupous pneumonia, smear
- 3802d Gaffkya tetragena, occurring as tetrads, smear
- 3803f Neisseria gonorrhoeae, causing gonorrhoea, smear *
- 3804e Neisseria meningitidis (intracellularis), causing epidemic meningitidis, smear from culture
- 3805d Sarcina lutea, chromogenic rods occurring in packets
- 3806d Staphylococcus aureus, pus organism, smear from culture
- 3807d Streptococcus pyogenes, smear from culture showing short chains
- 3808d Streptococcus lactis, milk souring organism, smear from culture showing short chains

Rod-shaped bacteria, non spore-forming, gram-positive

- 3809d Corynebacterium diphtheriae, smear from culture
- 3810d Lactobacillus bulgaricus (Thermobacterium), Yoghurt bacteria (Bulgarian soured milk), from culture
- 3811h Mycobacterium leprae, causing leprosy, smear or tissue section *
- 3812t Mycobacterium tuberculosis, smear from positive sputum stained after Ziehl-Neelsen

Rod-shaped bacteria, non spore-forming, gram-negative

- 3813d Acetobacter aceti, manufacture of vinegar, smear
- 3814d Azotobacter, rods from soil, smear
- 3815e Bacterium erysipelas (Erysipelothrix rhusiopathiae), smear
- 3816d Bacterium prodigiosum (Serratia marcescens), formation of red pigment, smear
- 3817d Brucella abortus, causing abortion in cattle (Bang disease), smear
- 3818d Eberthella typhi, causing typhoid fever, smear
- 3819d Escherichia coli, colon bacteria, smear
- 3820d Hemophilus influenzae (Pfeiffer), smear
- 3821f Klebsiella pneumoniae (Friedlander), causing pneumonia smear
- 3822f Pasteurella pestis, bubonic plague, smear
- 3823d Proteus vulgaris, putrefaction, smear from culture
- 3824d Rhizobium radicicola, smear from culture
- 3825d Rhizobium radicicola, nitrogen fixing organisms, section through root nodule of lupin showing bacteria in situ

- 3826d Salmonella enteritidis, causes meat poisoning, smear
- 3827d Salmonella paratyphi, paratyphoid fever, smear
- 3828d Shigella dysenteriae, causes bacillary dysentery, smear

Rod-shaped bacteria, spore-forming (bacilli)

- 3829t Bacillus anthracis, smear from culture
- 3830d Bacillus mycoides, large soil organisms growing in chains
- 3831d Bacillus subtilis, hay bacillus, smear showing bacilli and spores doubly stained
- 3832t Clostridium botulinum, causing food poisoning, smear
- 3833t Clostridium perfringens, causing gas gangrene, smear
- 3834e Clostridium tetani, causing lockjaw, smear
- 3835t Vibrio comma, causing Asiatic cholera, smear
- 3836e Spirillum volutans, a very large spirillum, smear *
- 3837d Rhodospirillum rubrum, chromogenic rods, smear
- 3838g Borrelia duttoni (Spirochaeta recurrentis), causes Central African relapsing fever, blood smear with organisms

Miscellaneous groups

- 3839d Actinomyces alni, sec. of root nodule showing mycorrhiza of alder
- 3840d Sphaerotilus natans, from putrid water, long chains with sheaths
- 3841d Methanobacterium, forming methane, smear
- 3842d Streptomycetes griseus, streptomycin antibiotic, smear
- 3843d Bacteria from mouth, Gram positive and negative bacteria can be observed in this slide, ideal for demonstration
- 3844d Bacteria from sauerkraut, smear
- 3845d Bacteria from cheese, smear or section
- 3846d Bacteria from human intestine, smear

Cytological slides, special staining techniques

- 3847d Typical mixed bacteria, including Gram-positive and Gram-negative rods, smear
- 3848g Monotrichous flagella on Vibrio or Pseudomonas, specially stained *
- 3849g Peritrichous flagella on Salmonella or Proteus, specially stained
- 3850g Nuclear stain (Bacillus cereus), smear specially stained for nuclear material (DNA)

No. 2600 Cryptogamae, Elementary Set
25 Microscope Slides
With depicted accompanying brochure

- 2601e Bacteria type slide shows cocci, bacilli, spirilli
- 2602c Oscillatoria, blue green alga
- 2603c Pleurococcus, green alga
- 2604d Eudorina, small colonies
- 2605c Diatoms, strewn slide of mixed species
- 2606e Spirogyra in conjugation with zygotes
- 2607d Fucus, brown alga, female conceptacle with oogonia t.s.
- 2608d Fucus, brown alga, male conceptacle with antheridia t.s.
- 2609c Mucor, black mold, mycelium and sporangia
- 2610c Peziza, apothecium with asci t.s.
- 2611e Claviceps purpurea, ergot, stroma with perithecia l.s.
- 2612c Morchella, morel, fruiting body with asci t.s.
- 2613b Saccharomyces, yeast, budding cells
- 2614c Psalliota, gill fungus, pileus with lamellae t.s.
- 2615c Coprinus, mushroom, t.s. showing typical basidia and spores
- 2616d Lobaria pulmonaria, foliose lichen, thallus with symbiotic algae t.s.
- 2617d Moss stem with leaves w.m.
- 2618d Marchantia, liverwort, thallus with cupule and gemmae l.s.
- 2619d Marchantia, liverwort, antheridia l.s.
- 2620d Marchantia, liverwort, archegonia l.s.
- 2621d Polytrichum, moss, capsule with spores t.s.
- 2622d Equisetum, horsetail, strobilus with spores l.s.
- 2623c Aspidium (Dryopteris), stem t.s.
- 2624d Aspidium (Dryopteris), leaf with sporangia and spores t.s.
- 2625d Fern prothallium w.m.

No. 2700 Cryptogamae, Supplementary Set I
Complementary to Set No. 2600
25 Microscope Slides
With depicted accompanying brochure

- 2701d Streptococcus lactis, milk souring bacteria
- 2702d Bacillus subtilis, hay bacillus, with spores
- 2703c Nostoc, blue green alga with heterocysts
- 2704e Volvox, with daughter colonies
- 2705d Zygnema, vegetative and conjugation stages with zygotes
- 2706d Closterium, crescent shaped desmid
- 2707d Chara, stonewort, thallus with reproductive organs
- 2708d Ectocarpus, brown alga, plurilocular gametangia
- 2709d Rhodomela, marine red alga, tetraspores
- 2710c Plasmodiophora brassicae, club root, host cells with spores t.s.
- 2711c Albugo candida, white rust of crucifers, t.s.
- 2712c Penicillium, blue mold, mycelium and conidiphores

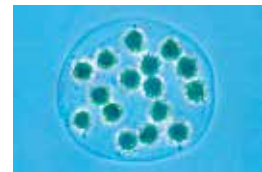

2604d



2611e



2614c



2617d



2620d

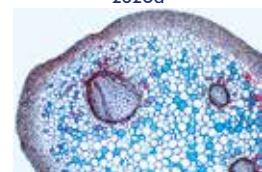

2623c

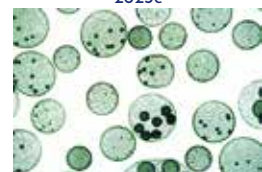

2704e

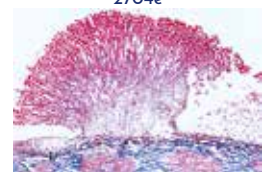

2713c

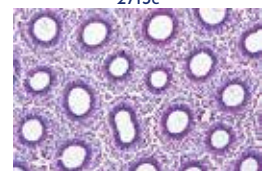

2714c



2720c



2725d



2713c Sclerotinia (Monilia), plum rot, host tissue with conidia t.s.

2714c Boletus, pore fungus, pileus t.s.

2715d Ustilago zeae, corn smut, pustule with spores t.s.

2716d Puccinia graminis, wheat rust, uredinia on wheat t.s.

2717d Puccinia graminis, aecidia and pycnidia on barberry leaf t.s.

2718d Xanthoria, lichen, apothecium with asci and ascospores t.s.

2719d Moss protonema w.m.

2720c Sphagnum, peat moss, leaf w.m.

2721c Polytrichum, moss, stem with leaves t.s.

2722e Selaginella, strobilus with spores l.s.

2723b Equisetum, horse tail, spores with elaters w.m.

2724c Pteridium, braken fern, rhizome t.s.

2725d Phyllitis scolopendrium, fern, leaf with sori and sporangia t.s.

No. 2750 Cryptogamae, Supplementary Set II

Complementary to 2600 and 2700
25 Microscope Slides

With depicted accompanying brochure

2751d Sphaerotilus natans, bacteria from putrid water, long chains

2752d Cosmarium, desmid

2753c Chlamydomonas, biflagellate algae, stained and w.m.

2754c Cladophora, green alga, branched filaments and multinucleate cells, w.m.

2755c Oedogonium, green alga, simple vegetative filaments

2756c Enteromorpha, seaweed, inflated narrow frond w.m.

2757c Laminaria saccharina, t.s. showing thallus with sporangia

2758d Polysiphonia, marine red alga, antheridia

2759d Polysiphonia, marine red alga, cystocarps

2760d Polysiphonia, marine red alga, tetraspores

2761d Batrachospermum, fresh water red alga

2762d Exoascus pruni (Taphrina), plum pockets, infected tissue t.s.

2763d Erysiphe pannosa, rose mildew, conidia t.s.

2764c Tuber rufum, truffle, t.s. of fruiting body

2765c Venturia pirinum (Fusicladium), pear scab, t.s. with conidia

2766c Rhytisma acerinum, tar-spot of maple, leaf with sclerotia t.s.

2767c Botrytis allii, grey mold of onions, infected tissue t.s.

2768d Sclerotinia vulgare, puff ball, young fruiting body t.s.

2769e Mnium, moss, antheridia l.s.

2770e Mnium, moss, archegonia l.s.

2771d Psilotum, primitive fern, stem and leaflets t.s.

2772e Lycopodium, clubmoss, sporophyll with spores l.s.

2773c Lycopodium, clubmoss, stem with stele t.s.

2774c Equisetum, horse tail, stem t.s.

2775c Salvinia natans, water fern, sporocarp t.s.

No. 2800 Phanerogamae, Elementary Set

Plant cells, cell division, cell walls, metabolic products in the cell, roots, stems and vascular bundles, leaves, flowers and fruits, seeds,
25 Microscope Slides
With depicted accompanying brochure

2801c Simple plant cells, epidermis of Allium cepa w.m.
2802d Cell division (mitosis) all stages, in Allium root tips l.s.

2803c Starch grains, in t.s. of potato tuber

2804c Cork cells, in sec. of bark of Quercus

2805d Stone cells, in sec. of fruit of Pirinus (pear)

2806d Root hairs on root tip

2807c Zea mays, corn, typical monocot root t.s.

2808c Ranunculus, buttercup, typical dicot root t.s.

2809c Zea mays, corn, typical monocot stem t.s.

2810c Triticum, wheat, gramineous stem t.s.

2811c Aristolochia, birthwort, one year stem t.s.

2812c Aristolochia, birthwort, older stem t.s.

2813d Cucurbita, pumpkin, stem with bundles and sieve tubes l.s.

2814c Sambucus, elderberry, stem with lenticels t.s.

2815c Tulipa, tulip, leaf epidermis with stomata and guard cells w.m.

2816c Zea mays, corn, leaf t.s., a monocot gramineous leaf

2817c Syringa, lilac, leaf t.s., a typical dicot leaf

2818c Fagus, beech, leaf bud t.s. shows leaf origin and development

2819d Lilium, lily, flower bud t.s. shows flower diagram

2820d Lilium, lily, anthers t.s. shows pollen chambers and pollen grains

2821d Lilium, lily, ovary t.s. showing embryosac for general study

2822e Lilium, lily, stigma with pollen and pollen tubes l.s.

2823c Pinus, pine, leaf (needle) t.s.

2824d Triticum, wheat, grain (semen) t.s. shows embryo and endosperm

2825d Capsella, shepherd's purse, l.s. of embryos in situ

No. 2900 Phanerogamae, Supplementary Set

Complementary to Set No. 2800

50 Microscope Slides

With depicted accompanying brochure

2901d Stem apex and meristematic tissue of Asparagus near median l.s.

2902c Aleurone grains, t.s. of Ricinus endosperm

2903d Fat in sec. through endosperm of Corylus (hazel), stained for fat

2904c Lysigenous oil glands, t.s. through rind of Citrus fruit

2905d Inulin crystals, t.s. of Dahlia tuber

2906b Calcium oxalate crystals, in w.m. of Allium (onion) dry shell

2907b Wood cells, macerated and w.m.

2908c Lactiferous vessels, l.s. through stem of Euphorbia (spurge)

2909d Chloroplasts, leaf of Elodea w.m.

2910b Branched leaf hairs, isolated from Verbascum (mullein)

2911d Reserve cellulose, t.s. of Phoenix (date) seed

2912c Rheum, rhubarb, root with crystals t.s.

2913c Dendrobium, orchid, aerial root with velamen t.s.

2914c Pinus, pine, older woody root t.s.

2915c Smilax, root with thickened endodermis t.s.

2916d Lupinus, lupin, root nodules with nitrogen fixing bacteria t.s.

2917c Quercus, oak, older woody root t.s.

2918c Daucus carota, carrot, storage root t.s.

2919c Pinus, pine, older woody stem t.s.

2920c Zea mays, corn, monocot stem with vascular bundles l.s.

2921c Elodea, waterweed, aquatic stem with primitive bundle t.s.

2922c Juncus, bulrush, stem with internal stellate cells t.s.

2923c Pelargonium, geranium, young stem of an annual plant t.s.

2924d Tilia, lime, older woody stem t.s. and l.s.

2925c Acorus calamus, sweet flag, rhizome t.s.

2926d Pinus, pine, three sections of wood: transverse, radial, tangential

2927d Fagus, beech, three sections of wood: transverse, radial, tangential

2928c Bryonia, stem with sieve plates t.s.

2929c Ribes, currant, stem with phellogen t.s.

2930c Helianthus, sunflower, typical dicot stem t.s.

2931c Salvia, sage, square stem with angular collenchyma t.s.

2932c Nymphaea, water lily, floating leaf of an aquatic plant t.s.

2933c Dionaea, Venus fly trap, leaf with digestive glands t.s.

2934d Fagus, beech, sun and shadow leaves on one slide t.s.

2935c Pinguicula, butterwort, leaf with glandular hairs t.s.

2936c Nerium, oleander, xeromorpe leaf with sunken stomata t.s.

2937d Drosera, sundew, insectivorous leaf with glandular hairs w.m.

2938d Urtica, stinging nettle, leaf with stinging hairs

2939c Utricularia, bladderwort, w.m. or section of catching bladders

2940d Pinus, pine, male cone with pollen grains l.s.

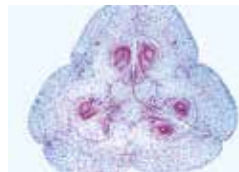

2821d



2901d



2924e



2926f

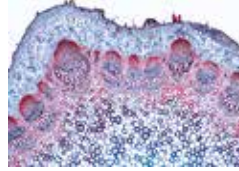

2930c



2932c

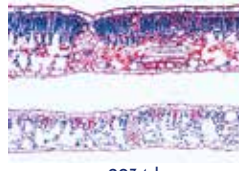

2934d

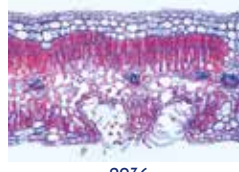

2936c

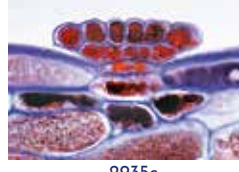

2935c



2943e



2948d



2756c



2760d



2770e



2772e



2773c

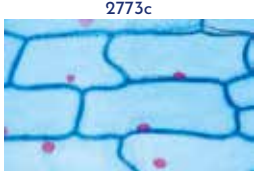

2801c

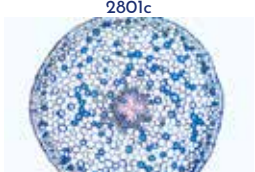

2809c

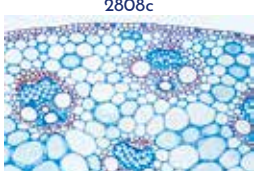

2809c

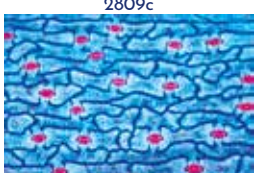

2815c

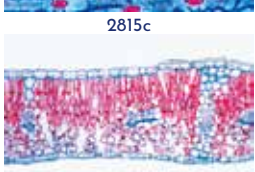

2817c



79101c



79120d



79159c



79167e



79174e

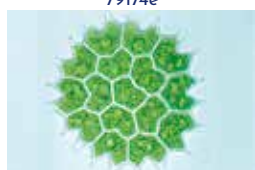

79151d

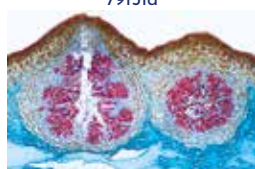

79126e

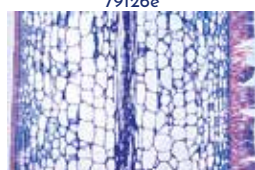

79123c

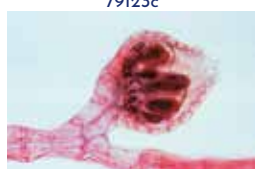

79138d



79028d

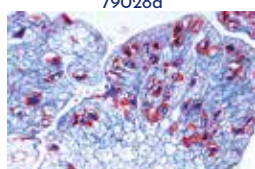

79029d

- 2941d Pinus, pine, young female cone with ovules l.s.
 2942f Pinus, pine, ovule with archegonia l.s.
 2943e Pinus, pine, mature embryo with endosperm t.s.
 2944b Pinus, pine, pollen grains with wings w.m.
 2945f Lilium, lily, young anthers showing meiosis of pollen mother cells
 2946d Tulipa, tulip, ovary t.s. showing arrangement of ovules
 2947d Taraxacum, dandelion, composite flower l.s.
 2948d Papaver, poppy, flower, t.s. shows floral diagram
 2949d Phaseolus, bean, t.s. of pod showing pericarp and seed
 2950d Lycopersicum, tomato, young fruit t.s.

Botany

Detail Sets

- No. 79100 Algae**
 30 Microscope Slides
 With depicted accompanying brochure

- Cyanophyceae**
 79101c Chroococcus, a single-cell blue-green alga, w.m.
 79103c Anabaena sp., blue-green alga, w.m. of filaments with heterocysts
 79106d Nostoc sp., blue-green alga, sec. through colony with hormogonia
 79108d Aphanizomenon sp., blue-green alga, w.m. showing heterocysts
 79112c Scytonema, unbranched filaments with false branching, w.m.
 79113d Stigonema, blue-green alga, branching filaments, w.m.
 79116c Diatoms, fresh water, recent, mixed species
 79120d Diatoms, showing protoplasmic structure, mixed
Conjugatae
 79166c Spirogyra sp., vegetative filaments w.m.
 79167e Spirogyra sp., scalariform conjugation and zygotes following conjugation, w.m.
 79169c Zygnema sp., w.m. of vegetative filaments
 79174e Desmids, strwn slide showing several selected forms
Chlorophyceae
 79145c Chlamydomonas, biflagellate cells, w.m.
 79147f Pandorina morum, biflagellate cells in a spherical colony, w.m.
 79149e Volvox, spherical colonies with daughter cells, w.m.
 79151d Pediastrum sp., stellate colonies, w.m.
 79156d Oedogonium sp., w.m. of filaments with sex organs, macrandrous
 79158c Cladophora sp., branching filaments with multinucleate cells
 79159c Draparnaldia glomerata, w.m. of filaments with clusters of branches
 79162d Ulva lactuca, green alga showing thallus of one celled layer
 79115d Vaucheria sp., w.m. of oogonia and antheridia
Charophyceae
 79164d Chara vulgaris, w.m. of thallus with sex organs
Phaeophyceae
 79126e Fucus serratus, antheridia and oogonia t.s. on one slide
 79127d Fucus spiralis, monocious, t.s. of conceptacle with oogonia and antheridia
 79129d Ectocarpus, plurilocular, w.m.
 79123c Laminaria saccharina, thallus with sporangia t.s.
Rhodophyceae
 79137d Polysiphonia, marine red alga, w.m. of thallus with antheridia
 79138d Polysiphonia, marine red alga, w.m. of thallus with cystocarps
 79139d Polysiphonia, marine red alga, w.m. of thallus with tetraspores
 79141d Batrachospermum moniliforme, fresh-water red alga, w.m.

- No. 79000 Fungi and Lichenes**
 20 Microscope Slides
 With depicted accompanying brochure

- Phycomycetes**
 79025c Mucor mucedo, w.m. of hyphae showing sporangia
 79028d Rhizopus nigricans, w.m. of hyphae with developing zygotes
 79029d Synchytrium endobioticum, potato black wart, sec. of infected tissue
 79030c Plasmodiophora, sec. of cabbage rot
Ascomycetes
 79015c Claviceps purpurea, t.s. of sclerotium
 79016c Tuber rufum, truffle, sec. fruiting body showing asci
 79018c Peziza sp., cup-fungus, t.s. of fruiting body with asci
 79019d Erysiphe sp., mildew, t.s. of leaf with perithecia
 79021d Penicillium sp., blue mold on orange-rind, sec. of hyphae with conidiophores
 79022c Aspergillus glaucum, brown-mold, w.m. of hyphae with sporangia
 79023b Saccharomyces sp., yeast, showing budding cells, w.m.
 79013d Taphrina pruni (Exoascus pruni), plum pockets, t.s. of host tissue with haustoria and asci
Basidiomycetes
 79002d Puccinia graminis, t.s. of uredinia on wheat, black rust
 79001d Puccinia graminis, wheat rust, t.s. of aecidia on infected barberry leaf
 79007d Ustilago zeae, corn smut, infected tissue with spores, sec.
 79008c Psalliota sp., mushroom, l.s. through pileus and lamellae showing basidia and spores
 79010c Boletus edulis, pore fungus, l.s. through pileus with pores
 79012c Lycoperdon gemmatum, puff-ball, sec. of fruiting body
Lichenes
 79033d Xanthoria parietina, t.s. of thallus showing hyphae with symbiotic algae
 79034d Xanthoria parietina, t.s. of apothecium showing asci and spores

- No. 78900 Bryophyta (Liverworts and Mosses)**
 15 Microscope Slides
 With depicted accompanying brochure

- Liverworts (Hepaticeae)**
 78907d Marchantia, liverwort, t.s. of thallus with gemma cup
 78908d Marchantia, liverwort, l.s. of antheridial branch
 78910d Marchantia, liverwort, l.s. of archegonial branch
 78913d Marchantia, liverwort, l.s. of mature sporogon
 78904e Ricciocarpus, t.s. of thallus showing sexual organs
 78905e Ricciocarpus, t.s. of thallus showing sporophytes
Mosses (Musci)
 78914c Polytrichum, moss, t.s. of stem
 78915c Polytrichum, moss, t.s. of leaves
 78916e Polytrichum, moss, l.s. of antheridial branch
 78917e Polytrichum, moss, l.s. of archegonial branch
 78919d Polytrichum, moss, l.s. of capsule (sporogon)
 78922d Polytrichum, moss, w.m. of protonema
 78923d Mnium, moss, w.m. of leaf showing chloroplasts
 78926c Sphagnum, peat moss, w.m. of branch with leaves, showing water storing cells
 78928d Sphagnum, l.s. of capsule with spores



79015c

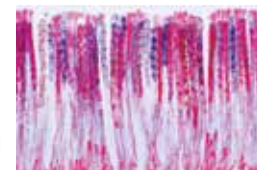

Peziza

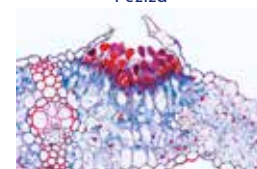

79002d



79001d

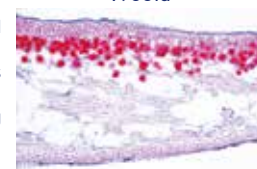

79007d

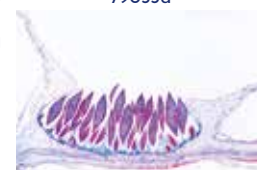

79033d



78907d

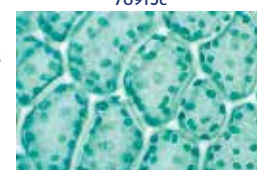

78915c

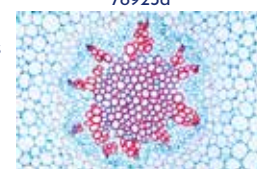

78923d

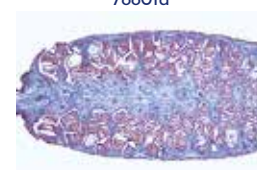

78801d



78818d



78827d



No. 78800 Pteridophytes (Ferns and Fern Allies)

15 Microscope Slides
With depicted accompanying brochure

Primitive ferns (*Psilophytatae*)

78801d Psilotum, primitive fern, t.s. of rhizome showing protosteles

78802d Psilotum, t.s. of stem showing squamous leaves, aktinosteles

Clubmosses (*Lycopodiatae*)

78805c Lycopodium, clubmoss, t.s. of stem showing plectosteles

78807e Lycopodium, clubmoss, t.s. of strobilus showing isosporous

78811c Selaginella, t.s. of stem showing siphonosteles

Horse-tails (*Equisetatae*)

78816c Equisetum, t.s. of stem

78818d Equisetum, t.s. of strobilus showing spores

78820b Equisetum, w.m. of spores with elaters

Ferns (*Filicatae*)

78825c Aspidium, common fern, t.s. of root

78826c Aspidium, t.s. of stem

78827d Aspidium, t.s. of leaf showing sori

78830f Aspidium, w.m. of prothallium showing antheridia and archegonia

78834d Pteridium, t.s. of rhizome

78845c Siumunda, royal fern, rhizome with ectophloic siphonosteles t.s.

78847d Phyllitis scolopendrium, hart's tongue fern, leaf with sori and sporangia t.s.

No. 78600 Gymnospermae

15 Microscope Slides
With depicted accompanying brochure

78602e Ephedra, l.s. of male cone

78603f Ephedra, l.s. of female cone at pollination time

78605c Ginkgo, young sprout, t.s.

78607c Ginkgo, t.s. of a primitive gymnosperm leaf

78611c Pinus, pine, t.s. of young root showing primary structures

78612c Pinus, pine, t.s. of first year stem

78614e Pinus, pine, l.s. of bud showing vascular anatomy and origin of leaves

78616d Pinus, pine, wood, transverse, radial and tangential sections

78618c Pinus, pine, t.s. of needles (leaves)

78619b Pinus, pine, w.m. of mature pollen grains showing wings

78620d Pinus, pine, l.s. of mature male cone with pollen grains

78621d Pinus, pine, l.s. of young female cone showing developing ovules

78626c Larix, larch, t.s. of needles (leaves)

78627d Larix, larch, l.s. of male cone

78628e Larix, larch, l.s. of female cone with ovules

No. 77900 Angiospermae, Cells and Tissues

20 Microscope Slides
With depicted accompanying brochure

77901c Epidermal cells of *Allium cepa* (onion), flat mount shows typical plant cells with nuclei, cytoplasm and cell walls

77902d Mitosis, l.s. from *Allium* root tips showing all stages of plant mitosis carefully stained with iron-hematoxyline after Heidenhain

77903f Meiosis, t.s. of *Lilium* anthers showing different stages of meiotic divisions

77904d Stem apex and meristematic tissue of *Asparagus* l.s.

77905d Chloroplasts, w.m. of leaf of *Elodea* or *Spinacea* showing detail of large chloroplasts

77906c Chromoplasts, t.s. of root of *Daucus carota* (carrot)

77907c Aleurone grains, sec. of *Ricinus* endosperm

77908b Starch grains, different kinds of mixed species w.m.

77909d Fat, t.s. of endosperm of *Corylus* (hazel) stained for fat

77910d Inulin crystals, t.s. of tuber of *Dahlia*

77911d Acid tannic, t.s. bark of *Rosa*

77912b Calcium oxalate crystals in w.m. of dry *Allium* scale

77913d Annular and spiral vessels, isolated and w.m.

77914c Wood cells, macerated and w.m.

77915c Lactiferous vessels, l.s. stem of *Euphorbia* (spurge)

77916b Cork cells, t.s. bark of *Quercus suber* (oak) showing simple plant cell walls

77917b Scale-like stellate hairs, isolated w.m. from *Elaeagnus* (olive tree)

77918c Lysigenous oil glands, t.s. of the rind of *Citrus* fruit

77919b Parenchyma cells, t.s. of marrow of *Sambucus niger* (elderberry)

77920d Stone cells, shown in t.s. fruit of *Pyrus communis* (pear)

No. 78000 Angiospermae, Roots

15 Microscope Slides
With depicted accompanying brochure

78001d *Allium cepa*, onion, root tips, l.s. showing all stages of mitosis

78002c *Zea mays*, corn, t.s. through typical monocot root with central stele

78009c Iris, t.s. of typical monocot root

78018c *Ranunculus*, buttercup, t.s. of a typical dicot root for general study showing all structures very clearly

78003c *Sarothamnus*, broom, t.s. through woody root, special stained

78004c *Taraxacum*, dandelion, t.s. through tap root showing lactiferous duct.

78006d *Vicia faba*, bean, root nodule t.s. showing nitrogen fixing bacteria

78007d *Ranunculus ficaria*, tuber during fall season, t.s. showing starch

78011d *Alnus*, alder, t.s. of tuber showing symbiotic actinomycetes

78010d *Neottia*, orchid, t.s. of root showing endotrophic mycorrhiza

78008d *Cuscuta*, dodder, on host, t.s. showing haustorium

78013d Root hairs, w.m. of root tip showing root cap and root hairs, stained

78014d *Zea mays*, root tip, medium, l.s. showing central pith, cap and starch

78021c *Monstera*, aerial root t.s.

78027c *Elodea*, Canadian waterweed, t.s. of an aquatic root

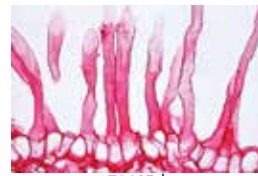

78013d

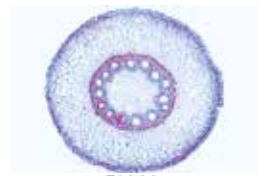

78002c

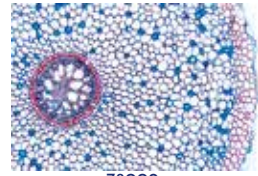

78009c



78021d

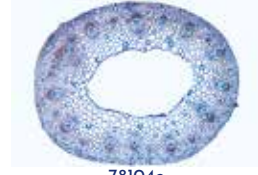

78104e

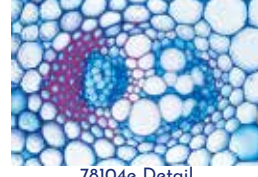

78104e Detail

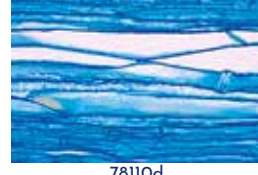

78110d

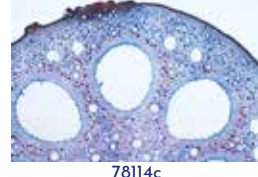

78114c

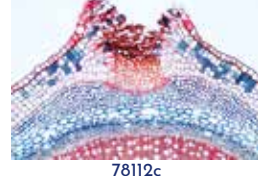

78112c

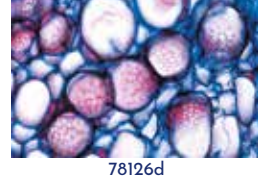

78126d



78105c



78830f

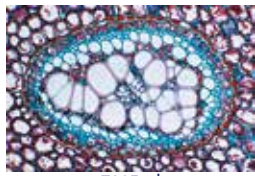

78834d



78614e

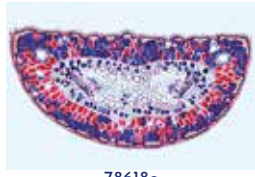

78618c

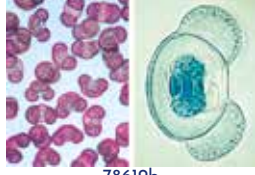

78619b



78621d

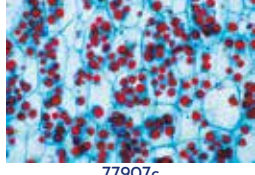

77907c

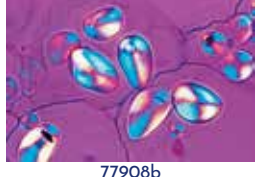

77908b

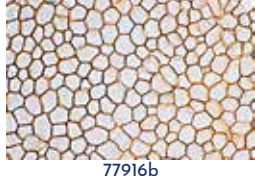

77916b

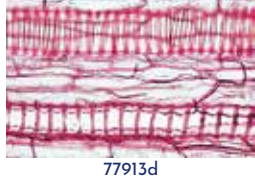

77913d

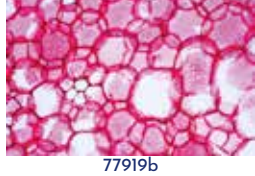

77919b

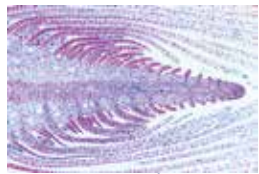

78201d



78203c

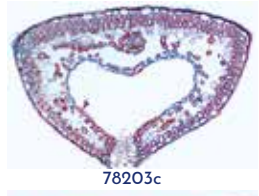

78203c



78213c



78241d

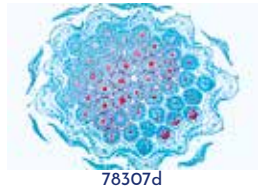

78307d



78306d



78330d



78316e

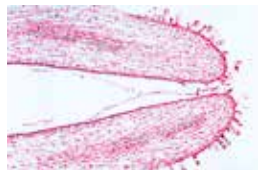

78311e



78401d

No. 78100 Angiospermae, Stems
20 Microscope Slides
With depicted accompanying brochure

- 78101c Tulipa, t.s. of typical monocot stem showing scattered bundles
78102f Aristolochia, t.s. of one year stem with widely separate bundles, two years stem and older stem, all 3 in on one slide
78103e Dicot and monocot stem, t.s. of Helianthus and Canna on one slide
78104e Dicot and monocot stem, t.s. of Ranunculus and Zea on one slide
78115e Tilia, lime, two t.s. of stems, first year growth and two years on one slide
78140d Fraxinus sylvatica, beech, three sections of wood, t.s., r.l.s., t.l.s.
78170d Fraxinus excelsior, ash, three sections of wood, t.s., r.l.s., t.l.s.
78120c Quercus, oak, t.s. of stem showing cambium and bark
78112c Sambucus niger, elder, t.s. of bark showing lenticels
78107c Linum, flax, t.s. of stem showing husk fibres
78108b Linum, flax, isolated husk fibres, w.m.
78109d Ranunculus, l.s. of herbaceous stem showing all vascular elements in the bundles
78110d Cucurbita pepo, l.s. of stem with sieve tubes and sieve plates
78126d Sieve plates in top view, t.s. of Cucurbita stem showing large structures
78111c Lamium, t.s. of typical square stem showing collenchyma cells
78131c Secale, rye, t.s. of typical grass stem
78114c Nymphaea, water lily, t.s. of aquatic stem showing reduced vascular tissue and spicular cells
78105c Hippuris, t.s. of stem showing typical aquatic stem with large central pith
78118d Urtica, nettle, stinging hairs with poison ducts
78169c Solanum tuberosum, potato, t.s. of tuber with starch grains and cork

No. 78200 Angiospermae, Leaves
15 Microscope Slides
With depicted accompanying brochure

- 78201d Elodea, med. l.s. of stem tip showing apical meristem and origin of leaves
78212d Leaves, monocot and dicot, Zea and Ranunculus, t.s.
78206c Syringa, lilac, t.s. of typical dicot leaf showing numerous stomata, palisade layer and parenchyma
78232c Iris, typical monocot isobilateral leaf, t.s.
78246c Eucalyptus, a bifacial foliage leaf with schizogenous oil glands t.s.
78210d Fagus, beech, t.s. of sun and shade leaves on one slide
78203c Calluna, ling, t.s. of rolled leaf showing sunken stomata
78204c Nerium oleander, t.s. of leaf showing thick three layered epidermis, several palisade layers and sunken stomatal pits lined with protective epidermal hairs
78213c Ficus elastica, rubber plant, t.s. of leaf showing cystoliths
78227c Elodea, t.s. of leaf showing the simple structure of an aquatic leaf
78207c Tulipa, tulip, epidermis w.m. showing many stomata, doubly stained
78208d Aesculus hippocastanum, t.s. of leaf bud showing bud squama and embedded folded leaves
78205d Drosera, sundew, w.m. of leaf to show glandular hairs
78215d Nepenthes, t.s. of pitcher with glands
78241d Utricularia, bladderwort, w.m. of bladder

No. 78300 Angiospermae, Flowers
15 Microscope Slides
With depicted accompanying brochure

- 78304e Zea and Ranunculus, t.s. of monocot and dicot flowers
78303d Bellis perennis, l.s. of flower bud showing composite flower
78307d Taraxacum, dandelion, t.s. of flower bud, composite flower
78306d Papaver, poppy, t.s. of flower bud showing parietal placentation
78319d Cheirantus, wallflower, t.s. of flower bud with marginal-parietal placentation
78330d Solanum, potato, t.s. of ovary showing marginal-central placentation
78341d Prunus avium, cherry, flower bud with perigynous ovary l.s.
78342d Pyrus malus, apple, flower bud with hypogynous ovary l.s.
78316e Arum maculatum, flower bud, t.s. showing ovary Liliium, ovary t.s., showing arrangement of ovules and all structures for general study
78329d Liliium, anther t.s. for general study showing pollen chambers and pollen grains
78313d Liliium, anther t.s., early prophase for general study
78344e Stigma of Eschscholtzia or Liliium, w.m. showing penetrating pollen
78326b Pollen of Corylus, hazelnut, w.m.
78310c Pollen types, w.m. of a great variety of mixed pollen

No. 78400 Angiospermae, Fruits and Seeds
15 Microscope Slides
With depicted accompanying brochure

- 78401d Triticum, wheat, t.s. of kernel (grain) with endosperm and starch grains
78402e Triticum, wheat, l.s. of kernel showing early origin of embryo
78425d Zea mays, corn, young cob t.s.
78404d Phaseolus, bean, t.s. of pod showing developing seeds
78416d Solanum, potato, t.s. of ovary with developing embryos
78419d Helleborus, l.s. of an atropine ovary
78417d Capsella bursa pastoris, l.s. of ovary showing developing embryos in different stages
78421d Papaver, poppy, t.s. of ovary showing developing embryos
78411d Phoenix, date-palm, t.s. of seed
78413d Prunus domestica, plum, t.s. of young stony fruit
78445d Juglans regia, walnut, young drupe (stone fruit) t.s.
78423d Ribes, gooseberry, l.s. of young fruit
78442d Helianthus, sunflower, t.s. of an achene fruit
78443d Pyrus malus, apple, young pome t.s., a fleshy, many seeded fruit
78444d Fragaria, strawberry, young aggregate fruit l.s.

No. 6070 The Pine (Pinus sp.)
12 Microscope Slides
With depicted accompanying brochure

- 6071c Pine, root t.s.
6072c Pine, older woody stem (twig) t.s., with annular rings and resin ducts
6073f Pine, wood, three sections: transverse, radial, tangential
6074b Pine, wood cells, macerated and w.m.
6075e Pine, stem apex l.s., for meristematic tissue and leaf origin
6076c Pine, leaves (needles) t.s.
6077d Pine, male cone with pollen l.s.
6078b Pine, mature pollen grains, w.m. showing wings
6079d Pine, young female cone, l.s. shows ovules
6080f Pine, ovule with growing female gametophyte l.s.
6081f Pine, ovule with archegonia l.s.
6082e Pine, mature embryo with endosperm, t.s. with cotyledons

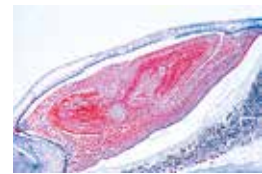

78402e



78417d



78442d

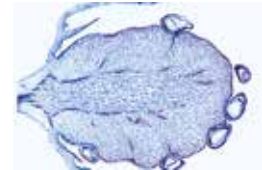

78444d



6071c



6073f

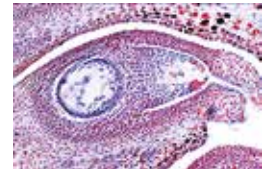

6080f



6081f



6106d

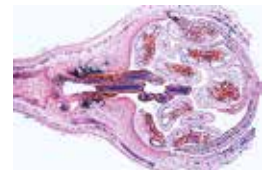

6104d



6109d



No. 6050 The Tulip (*Tulipa gesneriana*) 8 Microscope Slides

- 6051d Tulip, flower bud t.s., shows floral diagram
6052b Tulip, pollen grains w.m.
6053d Tulip, ovary t.s. shows arrangement of ovules
6054c Tulip, young bulb t.s.
6055c Tulip, young bulb l.s.
6056c Tulip, stem t.s. shows scattered bundles
6057c Tulip, root t.s. shows central vascular cylinder
6058c Tulip, leaf t.s.

No. 6100 Flowers and Fruits of Rosaceae 12 Microscope Slides With depicted accompanying brochure

- 6101d Cherry (*Prunus avium*), flower bud t.s.
6102d Cherry, flower bud l.s. showing perigynous ovary
6103d Cherry, young stony fruit l.s.
6104d Apple (*Pyrus malus*), flower l.s. showing hypogynous ovary
6105d Apple, young pome t.s., a fleshy many seeded fruit
6106d Apple, young pome l.s.
6107d Gooseberry (*Ribes uva-crispa*), flower l.s.
6108d Gooseberry, many seeded berry l.s.
6109d Raspberry (*Rubus idaeus*), flower showing many carpels l.s.
6110d Raspberry, young aggregate fruit l.s.
6111d Strawberry (*Fragaria*), flower l.s.
6112d Strawberry, young aggregate fruit l.s.

No. 6130 Fabaceae (Papilionaceae) 6 Microscope Slides With depicted accompanying brochure

- 6131c Pea (*Pisum sativum*), stem and petiolar tendril t.s.
6132d Pea, root with root nodules and nitrogen fixing bacteria t.s.
6133d Bean (*Phaseolus vulgaris*), flower bud t.s.
6134d Bean, flower bud l.s.
6135d Bean, flower showing young fruit l.s.
6136d Bean, pod with pericarp and seed t.s.

No. 6150 Ranunculaceae 10 Microscope Slides With depicted accompanying brochure

- 6151d Buttercup (*Ranunculus* sp.), flower l.s.
6152d Buttercup, fruit (achene) l.s.
6153d Buttercup, fruit (achene) t.s.
6154d Cowslip (*Caltha* sp.), fruit l.s.
6155c Buttercup (*Ranunculus* sp.), stem with open collateral bundles t.s.
6156c Buttercup, root with radial concentric vascular bundle t.s.
6157c *Ranunculus ficaria*, root nodules showing starch grains t.s.

No. 6170 Solanaceae 7 Microscope Slides With depicted accompanying brochure

- 6171c Potato (*Solanum tuberosum*), tuber with starch grains t.s.
6172c Potato, stem t.s.
6173d Potato, young flower l.s.
6174d Potato, young flower t.s.
6175d Potato, fruit l.s.
6176d Tomato (*Lycopersicon esculentum*), young fruit t.s.
6177c Tobacco (*Nicotiana tabacum*), leaf t.s.

No. 6200 Compositae 8 Microscope Slides With depicted accompanying brochure

- 6201c Dandelion (*Taraxacum*), taproot t.s.
6202c Dandelion, root with lactiferous vessels l.s.
6203d Dandelion, composite flower l.s.

- 6204d Dandelion, composite flower t.s.
6205d Dandelion, lingulate flower isolated and w.m.
6206d Dandelion, tubular flower isolated and w.m.
6207d Sunflower (*Helianthus*), seed (achene) t.s.
6208c Sunflower stem with open collateral bundles t.s.

No. 6230 Trees and Shrubs 12 Microscope Slides With depicted accompanying brochure

- 6231d Hazel (*Corylus avellana*), female flower l.s.
6232d Hazel, male flower l.s.
6233b Hazel, mature pollen grains w.m.
6234d Hazel, young fruit (nut) l.s.
6235d Willow (*Salix alba*), young aggregate fruit l.s.
6236c Horse chestnut (*Aesculus hippocastanum*), petiole t.s.
6237c Horse chestnut, leaf bud t.s., shows leaf origin
6238d Horse chestnut, flower bud l.s.
6239d Horse chestnut, young fruit t.s.
6240d Beech (*Fagus silvatica*), sun and shadow leaves t.s.
6241f Beech, wood sections: transverse, tangential, radial
6242f Oak (*Quercus robur*), wood sections: transverse, tangential, radial

No. 6250 Arrangement and Types of Vascular Bundles 13 Microscope Slides With depicted accompanying brochure

- 6251d Protosteles. *Pisilotum*, stem t.s.
6252d Actinosteles. *Lycopodium*, stem t.s.
6253d Polysteles. *Pteridium*, rhizome t.s. showing concentric vascular bundles with inner xylem
6254d Ectophloic siphonosteles. *Osmunda*, rhizome t.s.
6255d Amphiphloic siphonosteles. *Adiantum*, rhizome t.s.
6256d Dictyosteles. *Polypodium*, rhizome t.s.
6257d Eusteles. *Ranunculus*, stem t.s., open collateral bundles
6258d Eustele. *Lamium*, stem t.s.
6259d Eustele. *Cucurbita pepo*, stem t.s., bicollateral bundles
6260d Atactosteles. *Zea mays*, stem t.s., closed collateral bundles
6261d Arrangement of bundles similar to atactostele in a dicot plant. *Podophyllum*, stem t.s.
6262d Concentric vascular bundles with outer xylem. *Convallaria*, rhizome t.s.
6263d Radial concentric vascular bundle. *Ranunculus*, root t.s.

Cytology Embryology Genetics

No. 5000 The Animal Cell 12 selected Microscope Slides of animal cytology With depicted accompanying brochure

- 5001c Squamous epithelium, isolated cells from human mouth. Nuclei and cytoplasm are shown
5002d Striated muscle l.s. showing nuclei, striations, myofibrils
5003d Compact bone and hyaline cartilage t.s., two sections on one slide for comparison
5004g Nerve fibres isolated, fixed and stained by osmic acid to show myelene sheaths and Ranvier's nodes
5005d Liver of *Salamandra* t.s., showing simple animal cells with cellular membranes, nuclei, and cytoplasm
5006f Kidney of mouse, t.s. vital stained with trypan blue to demonstrate the storage of epithelial cells

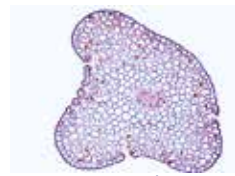

6251d

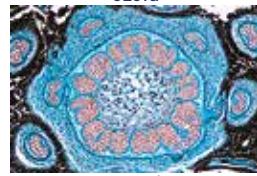

6254d

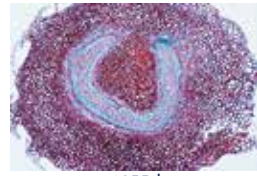

6255d

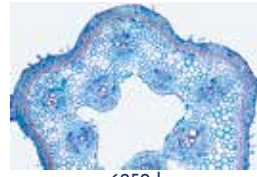

6259d

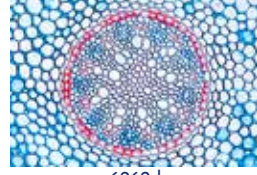

6262d



5005d



5007d

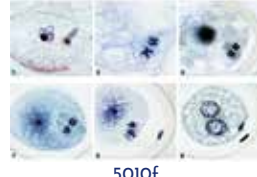

5010f



5011h

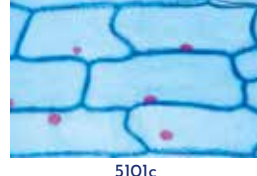

5010c

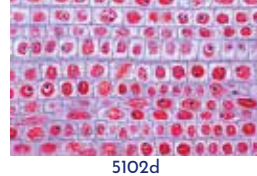

5012d

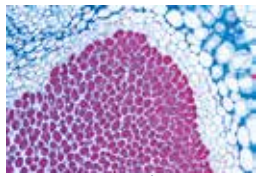

6132d



6136d

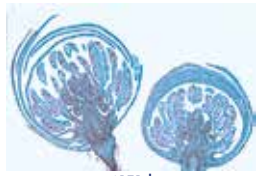

6151d



6153d

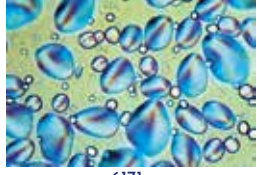

6171c



6202c



6203d

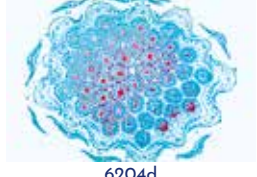

6204d



6232d

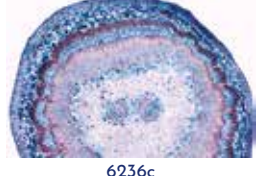

6236c



6242f

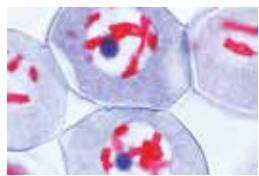

- 5107d Ovary of cat, t.s. showing primary, secondary, and Graafian follicles
- 5108d Testis of frog, t.s. showing spermatogenesis. Spermatogonia, spermatocytes, spermatids, and mature spermatozoa
- 5109e Salamandra larva, t.s. of skin and other organs selected to show cell division (mitosis) in various stages
- 5101f Uteri of Ascaris megalocephala, t.s. iron hematoxyline stained to show details of meiosis with chromosomes and nuclear spindles
- 51011h Salivary gland of Chironomus larva. Giant chromosomes showing large chromomeres. Stained for DNA after Feulgen
- 51012e Ova from Psammechinus (sea urchin). Unfertilized ova, fertilized ova, early cleavage stages

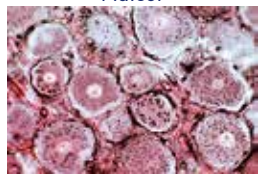
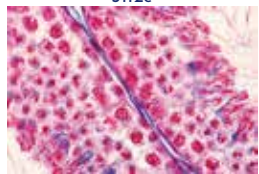
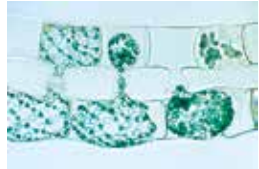
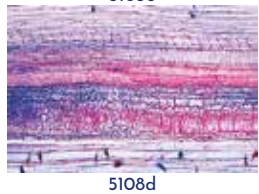

No. 5100 The Plant Cell
12 selected Microscope Slides of plant cytology
With depicted accompanying brochure

- 5101c Epidermis of Allium cepa (onion), w.m. showing simple plant cells with cell walls, nuclei and cytoplasm
- 5102d Root tips of Allium cepa l.s. showing cell division (mitosis) in all stages, clearly stained
- 5103e Pollen mother cells of Lilium. Prophase of first maturation division (meiosis) showing chromosomes
- 5104f Pollen mother cells of Lilium. Metaphase and anaphase of first maturation division (meiosis) showing nuclear spindles and contracted chromosomes
- 5105c Wood of Tilia macerated and w.m. showing wood cells, vessels and fibres
- 5106d Fruit of Pyrus (pear) t.s. showing stone cells (sclerenchyma cells)
- 5107c Tuber of Solanum (potato) t.s. shows cork and starch grains
- 5108d Cucurbita pepo (pumpkin) l.s. of stem showing vascular bundles with sieve tubes, spiral and annular vessels, sclerenchyma fibres
- 5109c Ricinus endosperm t.s. showing aleurone grains
- 5110d Anthers of Lilium (lily), t.s. showing pollen sacs and pollen grains
- 5111d Ovary of Lilium (lily), t.s. showing arrangement of ovules and embryosac
- 5112e Spirogyra showing conjugation stages and formation of zygotes

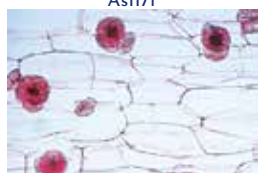
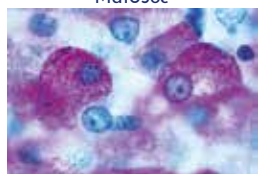

No. 79600 Animal, Human and Plant Cytology,
Special Set comprising 25 prepared microscope slides of best quality
With depicted accompanying brochure

- Ma101d Simple animal cells in sec. of salamander liver showing nuclei, cell membranes and cytoplasm. For general study of the animal cell
- Ma1023f Mitotic stages in smear of red bone marrow of mammal *
- Ma103f Meiotic (maturation) stages in testis of mouse, sec. iron hematoxyline stained after Heidenhain
- Ma1033f Meiotic (maturation) stages in sec. through testis of salamander, selected material showing large structures *
- Ma1045f Barr bodies (human sex chromatin) in smear from female squamous epithelium *
- Ma105f Mitochondria in thin sec. of kidney or liver, specially prepared and stained
- Ma1055g Golgi apparatus in sec. of spinal ganglion or other organ *
- Ma1058e Pigment cells in skin
- Ma1061t Storage of glycogen in liver cells, sec. stained with carmine after Best or PAS reaction
- Ma1063e Storage of fat in cells of costal cartilage, sec. stained with Sudan
- Ma1065f Secretion of fat in mammary gland, section stained with Osmic acid
- Ma1067f Phagocytosis in Kupffer's star cells of the liver, sec. of mammalian liver injected with trypan blue
- In245f Giant chromosomes in smear of the salivary gland of Chironomus larva, carefully fixed and stained

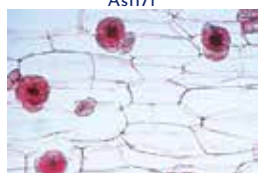

- Ne121f Ascaris megalocephala embryology. Sec. of uteri showing entrance and modification of sperm in ova
- Ne122f Ascaris megalocephala embryology. Sec. of uteri showing maturation stages (meiosis). Po1ar bodies can be seen.
- Ne123f Ascaris megalocephala embryology. Sec. of uteri showing ova with male and female pronuclei
- Ne124f Ascaris megalocephala embryology. Sec. of uteri showing early cleavage stages (mitosis)
- Ne125f Ascaris megalocephala embryology. Sec. of uteri showing later cleavage stages (mitosis)
- As114d Mitosis, l.s. from Allium root tips showing all stages of plant mitosis carefully stained with iron-hematoxyline after Heidenhain
- As1169g DNA and RNA, thin l.s. from Allium root tips, specially fixed and stained with methylgreen and pyronine to show DNA and RNA in different colours *
- As119g Mitochondria, thin l.s. of Allium root tips specially fixed and stained to show the mitochondria clearly
- As117f Meiosis, t.s. of Lilium anthers showing different stages of meiotic divisions
- As131c Aleurone grains, sec. of Ricinus endosperm
- As135d Inulin crystals, t.s. of tuber of Dahlia
- As148d Chloroplasts, w.m. of leaf of Elodea or Spina- cea showing detail of large chloroplasts

No. 5150 Mitosis and Meiosis Set I,
6 selected Microscope Slides
With depicted accompanying brochure

- As114d Mitosis, l.s. from Allium root tips showing all stages of plant mitosis carefully stained with iron-hematoxyline after Heidenhain
- Ma102f Mitotic stages in sec. through red bone marrow of mammal
- Am146e Meiotic and mitotic stages in sec. of Salamandra testis. Many meiotic and mitotic stages can be observed
- As5242f Lilium, anther t.s., microspore mother cells showing telophase of first and prophase of second (homeotypic) division
- In245h Giant chromosomes, smear from salivary gland of Chironomus, carefully fixed and stained *
- Ne122f Ascaris megalocephala embryology. Sec. of uteri showing maturation stages (meiosis). Polar bodies can be seen.

No. 5170 Mitosis and Meiosis Set II,
5 selected Microscope Slides
With depicted accompanying brochure

- As116d Mitosis, l.s. from Vicia faba (bean) root tips showing all mitotic stages. Iron hematoxyline stained
- As5242f Lilium, anther t.s., microspore mother cells showing telophase of first and prophase of second (homeotypic) division
- Ma1021h Mitotic stages in sec. of whitefish blastula showing spindles *
- In238g Spermatogenesis with meiotic and mitotic stages, sec. of testis of Carausius, grasshopper, carefully stained
- Pr417g Paramecium, in fission, nuclei stained *

No. 76000 Set of Genetic Slides
25 Microscope Slides
With depicted accompanying brochure

- 76001d Allium, root tips, l.s. showing all stages of mitosis
- 76002e Eschscholtzia, stigma, w.m. showing penetrating pollen
- 76003e Lilium, microspore mother cells, first division, leptotene – zygotene stage
- 76004e Lilium, microspore mother cells, first division, diakinesis – telophase
- 76005f Lilium, microspore mother cells, second division, interkinesis – four cells stage
- 76006f Polytrichum, moss, archegonium, w.m.
- 76007e Polytrichum, moss, archegonium, l.s.

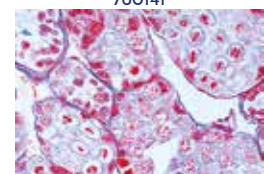
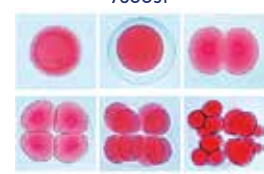
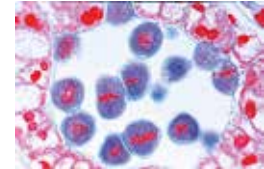
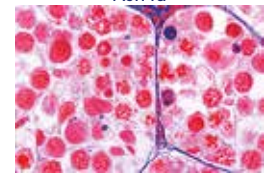
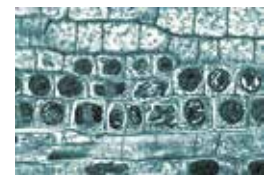



- 76008d Spirogyra scalariform conjugation showing zygotes following conjugation
76009f Sea urchin, developing of eggs, w.m. of most stages up to pluteus in the same slide
76010h Giant chromosomes from salivary gland of Chironomus, squash preparation special stained for chromomeres
76011e Giant chromosomes from salivary gland of Chironomus, section



- 76012f Ascaris, fertilisation of eggs, sec.
76013f Ascaris, male and female pronuclei, sec.
76014f Ascaris, meiosis and early cleavage, sec.
76015e Testis of crayfish, sec. showing meiosis and spermatogenesis
76016d Testis of mouse, t.s. showing spermatogenesis
76017d Ovary of rabbit, l.s. showing follicles in various stages of development



- 76018f Embryology of fish, l.s. of embryo showing animal mitosis
76019i Chromosomes, human, female, of culture of peripheral blood
76020i Chromosomes, human, male, of culture of peripheral blood



- 76021f Drosophila genetics, adult wild type, w.m.
76022f Drosophila genetics, „barr eye“ mutant, w.m.
76023f Drosophila genetics, „brown eye“ mutant, w.m.
76024f Drosophila genetics, „vestigial wing“ mutant, w.m.
76025f Drosophila genetics, „white eye“ mutant, w.m.

No. 5200 The Sea Urchin Embryology (*Psammechinus miliaris*)

12 Microscope Slides
With depicted accompanying brochure

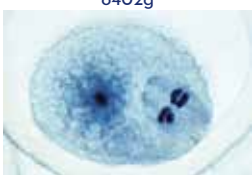

- 5201d Sea urchin, unfertilized eggs
5202d Sea urchin, fertilized eggs
5203g Sea urchin, two cells
5204g Sea urchin, four cells
5205g Sea urchin, eight cells
5206g Sea urchin, sixteen cells
5207g Sea urchin, thirty-two cells
5208d Sea urchin, morula
5209g Sea urchin, blastula
5210g Sea urchin, blastula, beginning gastrulation
5211g Sea urchin, blastula, progressive gastrulation
5212g Sea urchin, pluteus larva

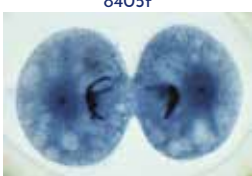

No. 8400 The Ascaris megalcephala Embryology

10 Microscope Slides
With depicted accompanying brochure



- 8401d Cell division in l.s. of *Allium* root tips, each slide showing all mitotic stages, carefully stained. For general study of mitosis
8402e *Ascaris*, primary germ cells in the growing zone of oviduct
8403f *Ascaris*, entrance of sperm in the oocytes
8404f *Ascaris*, first and second maturation divisions in oocytes I
8405f *Ascaris*, first and second maturation divisions in oocytes II
8406f *Ascaris*, mature oocytes with male and female pronuclei
8407f *Ascaris*, early cleavage stages
8408f *Ascaris*, later cleavage stages
8409d *Ascaris*, adult female roundworm, t.s. in region of gonads
8410d *Ascaris*, adult male roundworm, t.s. in region of gonads

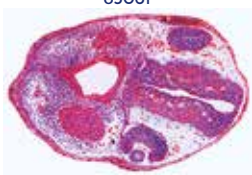

No. 8300 The Frog Embryology (*Rana* sp.)

10 Microscope Slides
With depicted accompanying brochure



- 8301g Frog, morula, l.s. with macro- and micromeres
8302g Frog, blastula. l.s. shows blastocoel

- 8303g Frog, gastrula, sagittal l.s. shows germ layers, dorsal lip, yolk plug
8304g Frog, neurula, t.s. showing primordium of notochord, endoderm with primary intestinal cavity
8305g Frog, early tail bud stage, t.s. with neural tube, notochord
8306f Frog, early tail bud stage, sagittal l.s. with primordium of brain, intestine, segmentation of mesoderm
8307f Frog, hatching stage, t.s. through region of head or gills
8308f Frog, hatching stage, t.s. through region of midbody
8309e Frog, young tadpole, t.s. through head
8310e Frog, young tadpole, t.s. through thorax or abdomen

No. 8200 The Chicken Embryology (*Gallus domesticus*)

10 Microscope Slides
With depicted accompanying brochure

- 8201f Chicken, 24 hour, t.s. with neural groove, notochord, germ layers
8202f Chicken, 36 hour, t.s. with neural tube, differentiation of mesoderm
8203g Chicken, 48 hour, l.s. with differentiation of mesoderm and ectoderm
8204f Chicken, 3 day, t.s. through body showing amnion and serosa, myotom, primordium of kidney, aorta, extraembryonic vessels
8205f Chicken, 3 day, t.s. of head with primordium of brain, eyes and heart
8206g Chicken, 3-4 day, horizontal section of entire specimen shows primordia of various organs, gill slits
8207f Chicken, 4-5 day, t.s. through region of head with brain, gill arches
8208f Chicken, 4-5 day, t.s. through region of heart shows heart, lungs, vertebrae, spinal cord
8209g Chicken, 8 day, sagittal l.s. through entire specimen showing various embryonic organs
8210f Chicken, feather development, sec. through wings in different stages of the development

No. 8600 The Pig Embryology (*Sus scrofa*)

10 Microscope Slides
With depicted accompanying brochure

- 8601g Pig embryo, 4-6 mm, typical t.s.
8602g Pig embryo, 7-9 mm, sagittal l.s.
8603f Pig embryo, 11-12 mm, typical t.s. through region of head
8604f Pig embryo, 11-12 mm, typical t.s. region of abdomen
8605f Pig embryo, 15 mm, typical t.s. through region of head
8606f Pig embryo, 15 mm, typical t.s. through region of thorax
8607f Pig embryo, 15 mm, typical t.s. through region of abdomen
8608g Pig embryo, 15 mm, sagittal l.s.
8609g Pig embryo, 20-25 mm, sagittal l.s.
8610g Pig embryo, 20-25 mm, frontal l.s.

No. 8500 Development of the Microspore Mother Cells of *Lilium candidum*

12 Microscope Slides
With depicted accompanying brochure

- 8501e Leptotene, the chromosomes appear as fine threads
8502e Zygotene, the homologous chromosomes associate in pairs. The chromosomes appear as strings of beads
8503e Pachytene, complete pairing of the chromosomes

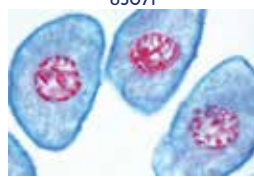
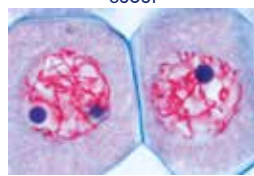
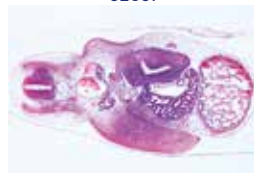
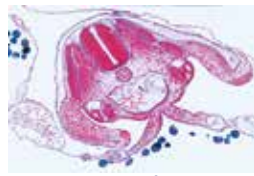

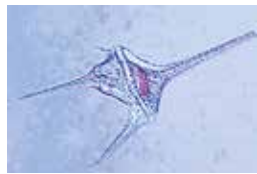

7002c

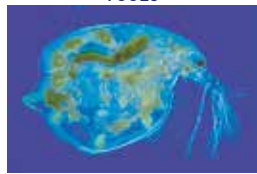

7010c



7016d



7017c



7019c



7020c



7057e

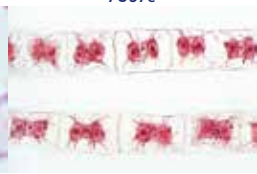

7066c

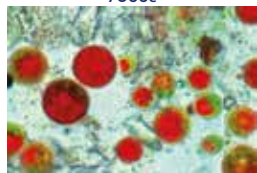

7069c

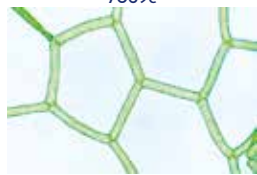

7070d



7073d

- 8504e Diplotene, shortening of the chromosomes by contraction. Interchange of chromatin between the maternal and paternal chromosomes (crossing over)
- 8505e Diakinesis, further contraction of the bivalents, the nuclear membrane disappears
- 8506f Metaphase and anaphase of the first (heterotypic) division, showing spindle threads. Two haploid sets of chromosomes are separated
- 8507f Telophase of the first and prophase of the second division
- 8508f Metaphase and anaphase of the second (homeotypic) division, two mitotic figures are present
- 8509f Pollen tetrads, four nuclei are formed after the second division, each bearing the haploid number of chromosomes. Formation of cell walls
- 8510e Uninucleate microspores after separation of daughter cells
- 8511e Mature two-nucleate pollen grains at the time of shedding. Each pollen grain possesses a tube cell and a generative cell
- 8512b Mature pollen grains, w.m. to show structure of the cell walls

- 7057e Plumatella, moss animal, section of colony
- 7058c Cyclops, nauplius larva w.m.
- 7059d Culex pipiens, common mosquito, larva w.m.
- 7060d Sphaerotilus natans, bacteria from putrid water forming chains, smear
- 7061c Nostoc, blue green alga with heterocysts w.m.
- 7062c Anabaena, filamentous blue green alga w.m.
- 7063c Gloeocapsa, small colonies within sheaths w.m.
- 7064f Rivularia, blue green alga with basal heterocysts w.m.
- 7065c Beggiatoa, a colourless alga showing lack of chlorophyll
- 7066c Zygnum, filamentous alga with stellate chloroplasts w.m.
- 7067d Cosmarium, desmid showing the typical isthmus w.m.
- 7068c Chlamydomonas, biflagellate alga w.m.
- 7069c Haematococcus, unicellular red algae w.m.
- 7070f Hydrodictyon, water-net w.m.
- 7071c Chlorella, unicellular green alga w.m.
- 7072d Dynobryon, a golden alga forming colonies w.m.
- 7073d Mixed plankton, strewn slide No. I
- 7074d Mixed plankton, strewn slide No. II
- 7075d Mixed plankton, strewn slide No. III



4512c

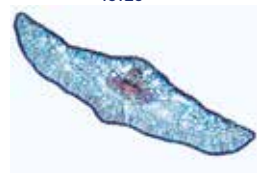

4513c

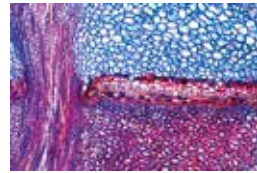

4518d

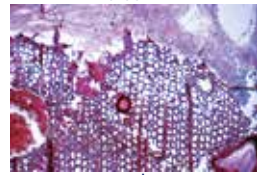

4522d



4523d



4543d

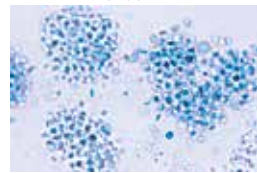

4546c

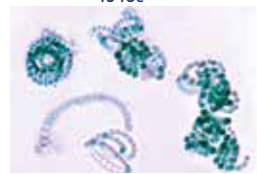

4547c



4548c

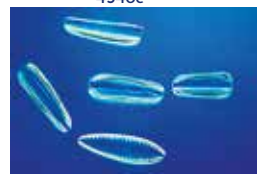

4552c

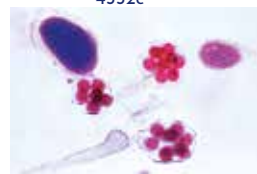

4558d

Ecology and Environment

No. 7000 The Microscopic Life in the Water, Part I

25 Microscope Slides
With depicted accompanying brochure

- 7001e Amoeba proteus, ameba
- 7002c Ceratium hirundinella, dinoflagellates
- 7003c Euglena, green flagellate with eyespot
- 7004d Radiolaria, marine rhizopods
- 7005c Paramecium, nuclei stained
- 7006d Stylyonychia, a common ciliate
- 7007c Spongilla, fresh water sponge, w.m. of isolated spicules
- 7008d Hydra, w.m. or section
- 7009d Rotatoria, rotifers, mixed species w.m.
- 7010c Daphnia, water flea, a phyllopod w.m.
- 7011c Cyclops, a fresh water copepod w.m.
- 7012d Chironomus, gnat, larva w.m.
- 7013d Putrefaction causing bacteria from hay infusions, smear
- 7014c Oscillatoria, a filamentous blue green alga
- 7015c Diatomeae, diatoms, strewn slide of mixed species
- 7016d Desmidiaceae, desmids, strewn slide of mixed species
- 7017c Spirogyra, green alga with spiral chloroplasts, large species w.m.
- 7018d Eudorina, small colonies within gelatinous sheaths
- 7019c Cladophora, green alga, branched filaments with multinucleate cells
- 7020c Draparnaldia, main filaments and branchings
- 7021c Microcystis, irregular colonies, causing "blooming" in stagnant water
- 7022c Ulothrix, filamentous green alga with girde-shaped chloroplasts w.m.
- 7023d Oedogonium, vegetative filaments w.m.
- 7024e Volvox, spherical green alga with daughter colonies and sexual stages w.m.
- 7025d Mesothaenium, rod-shaped desmids w.m.

No. 7050 The Microscopic Life in the Water, Part II

Supplementary to Set No. 7000
25 Microscope Slides
With depicted accompanying brochure

- 7051d Arcella, shelled ameba w.m.
- 7052e Vorticella, a stalked ciliate w.m.
- 7053e Colpidium, a common holotrich ciliate w.m.
- 7054d Spongilla, fresh water sponge, t.s. showing channels
- 7055c Planaria, fresh water flat worm, t.s. of body showing the internal organs
- 7056d Tubifex, a fresh water oligochaete w.m.

No. 4510 Our Environment Part I. The Wood.

Consequences of Environmental Pollution
20 Microscope Slides
With depicted accompanying brochure

- 4511c Pine (Pinus), healthy leaves, t.s.
- 4512c Pine (Pinus) leaves damaged by acid rain, t.s.
- 4513c Fir (Abies), healthy leaves, t.s.
- 4514c Fir (Abies), stem tip damaged by acid rain t.s.
- 4515c Beech (Fagus), healthy leaves t.s.
- 4516c Beech (Fagus), t.s. of leaves with destroyed epidermis and chloroplasts
- 4517d Rhytisma acerinum, tar spot of maples, consequence of single-crop farming
- 4518d Early leaf fall, caused by thawing salt
- 4519d Healthy lichen, indicator of clean air, t.s. of thallus showing fungus and embedded algae
- 4520d Damaged lichen, caused by air pollution, t.s. showing destroyed structures
- 4521c Healthy wood of beech, t.s.
- 4522d Wood destroyed by fungus, t.s.
- 4523d Polyporus, wood rot fungus, fruiting body t.s.
- 4524d Root nodules of Alnus, t.s. with symbiotic bacteria (actinomyces)
- 4525d Spruce beetle (Cryphalus picea), larva t.s.
- 4526c Wood with normal annual rings, t.s.
- 4527c Wood with anomalous narrow annual rings caused by drought, t.s.
- 4528d Bark of spruce with larval galleries of spruce beetle, t.s.
- 4529d Pineapple-like gall on spruce caused by various plant lice, t.s.
- 4530d Gall nut on oak caused by insects, t.s.

No. 4540 Our Environment Part II. The Water Pollution.

Problems and Results
20 Microscope Slides
With depicted accompanying brochure

- 4541d Intestinal bacteria (Escherichia coli) from putrid water
- 4542e Putrefactive bacteria (Spirillum) from sludge poor in oxygen
- 4543d Putrefactive bacteria (Sphaerotilus) bacteria, forming long chains with sheaths
- 4544d Sludge bacteria (Methanobacterium) causing sewer gas
- 4545d Sulphur bacteria (Thiocystis)
- 4546c Wasserbluthe (Microcystis), blue-green alga „blooming" in stagnant water
- 4547c Anabaena, blue green algae, in eutrophic water
- 4548c Spirogyra, filamentous green alga in nutrient-rich water

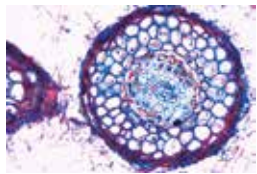

4573d

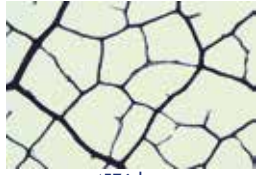

4576d

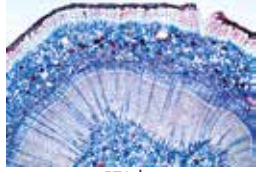

4578d



4585d



4593c

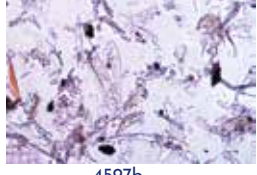

4597b

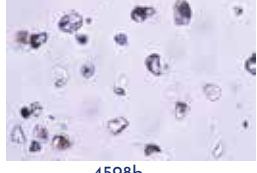

4598b

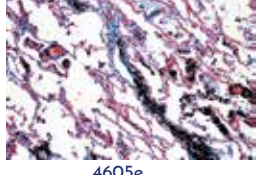

4605e

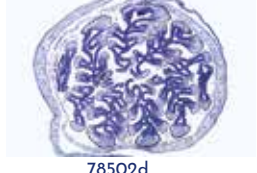

78502d

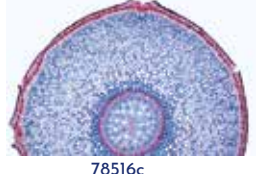

78516c



78518d

- 4549d Spirulina, corkscrew-shaped algae occurring in bitter seas
 4550c Chlamydomonas, one-celled green alga in eutrophic water
 4551c Cladophora, green alga with branching filaments from moderately polluted water
 4552c Diatoms, mixed algae from scarcely polluted water
 4553c Euglena, common green flagellates occurring in stagnant eutrophic water
 4554d Ciliates, different species from nutrient-rich water
 4555d Rotifers (Rotatoria), small animals from putrid water
 4556d Tubifex, fresh water oligochaete, living in the sludge
 4557d Carchesium, bell-shaped stalked ciliate from moderately polluted water
 4558d Water mold (Saprolegnia), harmful to plants and animals
 4559d Skin of fish injured by chemicals, t.s.
 4560d Skin ulcer of an amphibian, t.s.

No. 4570 Our Environment Part III. Life in the Soil

17 Microscope Slides

With depicted accompanying brochure

- 4571d Acidophile soil bacteria, solution of heavy metals
 4572d Nitrite bacteria, forming harmful nitrogenous substances
 4573d Root of beech with ectotrophic mycorrhiza, t.s.
 4574d Root of birch with partly endotrophic mycorrhiza, t.s.
 4575d Root of lupin with symbiotic nitrogen fixing bacteria
 4576d Netted venation, portion of rotted deciduous leaf
 4577c Charlock (Sinapis), t.s. of stem. Green manure plant
 4578d Soil bacteria (Bacillus megaterium), smear
 4579d Hyphae of root fungi, t.s.
 4580d Lichen, indicator of clean air
 4581c Mushroom (Xerocomus), mycelium
 4582c Root of willow (Salix), planting protecting against erosion
 4583c Earthworm (Lumbricus) t.s., causing soil improvement
 4584d Springtails (Collembola), w.m.
 4585d Mite from forest soil, w.m.
 4586c Constituents of humous soil
 4587c Constituents of peaty soil

No. 4590 Our Environment Part IV. Air Pollution and Allergens

15 Microscope Slides

With depicted accompanying brochure

- 4591c Pollen grains of different kinds of grass
 4592c Pollen grains of different deciduous trees
 4593c Pollen grains of different conifers
 4594b Mixed house dust
 4595c Dust mite from a living room
 4596b Spores of different fungi
 4597b Wood powder
 4598b Asbestos powder (cancerogenous)
 4599b Talcum powder
 4600b Crystals of washing-powder
 4601b Polyamide fibres
 4602b Nylon fibres
 4603e Mucous membrane of human nose, t.s.
 4604e Healthy human lung, t.s.
 4605e Human lung injured with dust particles, t.s.

No. 78500 Adaptation of Plants to Manner of Life and Environment

50 Microscope Slides

With depicted accompanying brochure

Adaptation to temperature

- 78501c Ilex, t.s. of leaf showing thick cuticula
 78502d Aesculus, t.s. of leaf bud showing bud squama
 78503c Fern, t.s. of subterranean rhizome
 78504c Beta, beet, t.s. of a subterranean storage root
 78505c Solanum, potato, t.s. of subterranean stem tuber storing starch
 78506c Allium, l.s. of a subterranean bulb
 78507d Ranunculus ficaria, t.s. of subterranean tuber
 78508c Taraxacum, dandelion, t.s. of tap root
 78509d Dentaria, l.s. of germinal bulb

Adaptation for gaining light

- 78510c Galium, w.m. of leaf showing climbing hairs
 78511d Cucurbita, l.s. of stem showing sieve tubes and sieve plates
 78512c Viscum album, t.s. of leaf
 78513d Lemna, duckweed, root tip and cap (calyptra) w.m.
 78514f Dischidia, pitcher plant, t.s. of pitcher leaf with root

Adaptation to unusual modes of nutrition

- 78515c Rhizophora, mangrove, t.s. of adventitious root
 78516c Philodendron (Araceae), t.s. of aerial root
 78517c Liana, climbing plant, t.s. of root
 78518d Cuscuta, dodder, t.s. of host showing haustorium
 78519d Viscum album, mistletoe, l.s. showing parasitic root in host
 78520d Orchid, t.s. of root showing endotrophic mycorrhiza
 78521d Alnus, alder, t.s. of tuber showing actinomyces in symbiosis
 78522d Drosera, sundew, w.m. of leaf showing glandular hairs
 78523c Drosera, sundew, t.s. of leaf showing glandular hairs

Adaptation to water: Hydrophytic plants

- 78524c Pinguicula, t.s. of leaf showing gland cells
 78525d Utricularia, bladderwort, w.m. of bladder
 78526d Nepenthes, t.s. of pitcher showing digestive glands
 78527c Dionaea, Venus flytrap, t.s. of leaf
 78528d Elodea, w.m. of a submersed leaf without stomata
 78529c Elodea, t.s. of a simple hydrophytic leaf
 78530c Nymphaea, t.s. of aquatic stem showing air vascular system
 78531c Hippuris, t.s. of stem showing regular placed air chambers
 78532c Nymphaea, t.s. of leaf showing air chambers, a typical floating leaf
 78533c Potamogeton, pondweed, t.s. of leaf
 78534c Taxodium (Cypressaceae), t.s. of root for respiration
 78535c Potamogeton, t.s. of an aquatic stem showing air chambers

Adaptation to damp habitats:

Hygrophytic plants

- 78536c Ruellia, t.s. of leaf showing raised stomata
 78537c Polypodium (fern), t.s. of leaf showing modification of epidermis (water pit)
 78538d Urtica, nettle, w.m. of stinging hairs (one cellular)
 78539c Myosotis palustris, w.m. of leaf showing hairs for water reservoir

Adaptation to dry habitats: Xerophytic plants

- 78540c Hedera, t.s. of an evergreen leaf
 78541c Nerium, oleander, t.s. of leaf showing sunken stomata
 78542c Dune grass, t.s. of rolled leaf
 78543c Verbascum, t.s. of leaf showing multicellular branched hairs
 78544b Elaeagnus, scale-like stellate hairs of leaf or stem, w.m.
 78545c Orchid, epiphytic, t.s. of aerial root
 78546d Aloe, t.s. of succulent leaf
 78547c Sedum, t.s. of succulent leaf
 78548c Pelargonium, t.s. of succulent root
 78549c Cactus, t.s. of succulent stem
 78550c Cactus, t.s. of succulent leaf

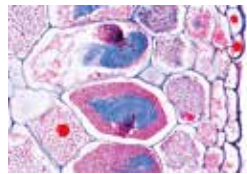

78520d

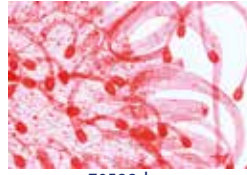

78522d



78527c



78531c

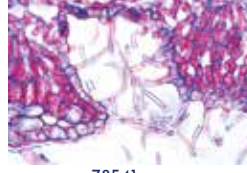

78541c



78544b



78502d



78505d



78517c

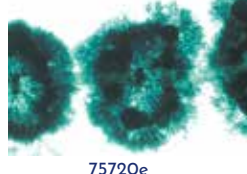

78520e

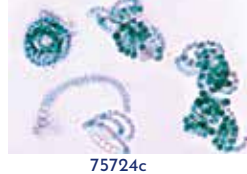

78524c



No. 75700 Micro Organisms of the Fresh Water
25 Microscope Slides
With depicted accompanying brochure

- 75701e Amoeba proteus, w.m.
- 75702d Arcella shells, w.m.
- 75703c Euglena viridis, w.m.
- 75704c Ceratium hirundinella, w.m.
- 75705d Paramecium, w.m.
- 75706e Vorticella, freshwater, w.m.
- 75707d Plankton showing Diffugia and Rotatoria
- 75708e Hydra, w.m. (Pelmatohydra)
- 75709d Freshwater sponge, w.m. of gemmulae
- 75710c Daphnia, w.m. of freshwater flea
- 75711c Cyclops, w.m.
- 75712f Pandorina morum, colonies of green algae, w.m.
- 75713e Volvox, w.m.
- 75714c Chlamydomonas, green algae, w.m.
- 75715f Hydrodictyon, water net, w.m.
- 75716c Cladophora, branching filaments, w.m.
- 75717c Oedogonium, w.m.
- 75718d Planktonic algae, Eudorina, Pediastrum, Microcystis
- 75719d Vegetative filaments, Spirogyra, Zygnema, Mougeotia
- 75720e Desmids, various species
- 75721d Diatoms stained for protoplasmic structure
- 75722d Batrachospermum, w.m. red alga
- 75723c Chroococcus, w.m.
- 75724c Anabaena, w.m.
- 75725d Bacteria from putrefaction smear

No. 75800 Micro Organisms of the Sea Water
15 Microscope Slides
With depicted accompanying brochure

- 75801d Silicoflagellatae
- 75802d Radiolaria, strewn slide of cleaned shells
- 75803d Foraminifera, strewn slide of cleaned shells
- 75804d Peridinium, marine dinoflagellates
- 75805e Vorticella, marine ciliates
- 75806d Noctiluca, a luminescent flagellate
- 75807d Marine plankton, mixed species
- 75808g Pluteus larvae of sea urchin
- 75809e Eggs of sea urchin, different phases of development
- 75810d Sagitta, transparent marine worm, w.m.
- 75811d Caprella, a marine amphipode, w.m.
- 75812e Zoea, development stage of a marine decapode crab, w.m.
- 75813g Obelia, w.m. of medusa
- 75814d Campanularia, w.m. of colony
- 75815d Hydractinia, w.m. or section

Technology Vocational Training Miscellaneous

No. 7100 Vegetable-based Staple Foods, Luxury, Foods and Spices
25 Microscope Slides
With depicted accompanying brochure

- 7101c Potato tuber t.s.
- 7102b Wheat flour
- 7103b Rye flour
- 7104b Rice starch
- 7105b Potato starch
- 7106d Bean, pod with pericarp and seed t.s.
- 7107b Yeast
- 7108d Fresh milk, stained for fat
- 7109d Sour milk, stained for bacteria
- 7110d Bacteria from cheese
- 7111c Mold in spoiled foodstuffs
- 7112c Coffee bean t.s.
- 7113b Silvery pellicle of coffee bean
- 7114c Ceylon tea, leaves t.s.
- 7115b Paprika, ground
- 7116b Black pepper, ground

- 7117b Cocoa powder
- 7118c Nutmeg t.s.
- 7119b Mustard
- 7120b Ginger, ground
- 7121c Carrot, storage root t.s.
- 7122b Soya meal
- 7123b Corn starch
- 7124c Tobacco, leaves t.s.
- 7125d Hazelnut, t.s. stained for fat

No. 7600 Flour and Starch, Spices and Ingredients, Impurities and Adulterations
25 Microscope Slides
With depicted accompanying brochure

- 7601b Wheat flour
- 7602b Rye flour
- 7603b Oat meal
- 7604b Potato starch
- 7605b Rice starch
- 7606b Wheat bran
- 7607b Wheat flour adulterated with chalk
- 7608b Rye flour spoiled with moths
- 7609b Corn flour spoiled with spores of corn smut (Ustilago)
- 7610b Spoiled wheat flour showing corroded starch grains
- 7611d Wheat grain, t.s. for general study showing embryo and endosperm
- 7612d Wheat rust (Puccinia graminis), uredinia on wheat leaf t.s.
- 7613d Rye grain, t.s. for general study showing embryo and endosperm
- 7614d Mites from meal (Tyroglyphus farinae)
- 7615c Ergot (Claviceps purpurea), t.s. of sclerotium
- 7616c Ingredients of rye bread
- 7617d Bacteria from bread, stained
- 7618b Yeast (Saccharomyces cerevisiae), budding cells
- 7619c Fruit rind of lemon, t.s. shows oil glands
- 7620d Milk, stained for fat
- 7621c Almond, t.s. of endosperm
- 7622c Coconut, t.s. of endosperm
- 7623b Cacao powder
- 7624b Cinnamon, ground
- 7625b Aniseed, ground

No. 7200 Wood Sections
Each slide comprises three sections: transverse, radial and tangential section.
25 Microscope Slides
With depicted accompanying brochure

- 7201f Maple. Acer platanoides
- 7202f Apple. Pyrus malus
- 7203f Birch. Betula pendula
- 7204f Pear. Pyrus communis
- 7205f Mountain ash. Sorbus aucuparia
- 7206f Yew. Taxus baccata
- 7207f Oak. Quercus robur
- 7208f Alder. Alnus glutinosa
- 7209f Ash. Fraxinus excelsior
- 7210f Spruce. Picea excelsa
- 7211f White beech. Carpinus betulus
- 7212f Pine. Pinus silvestris
- 7213f Cherry. Prunus avium
- 7214f Larch. Larix decidua
- 7215f Lime. Tilia platyphylla
- 7216f Walnut. Juglans regia
- 7217f Poplar. Populus alba
- 7218f Plane. Platanus orientalis
- 7219f Plum. Prunus domestica
- 7220f Black locust. Robinia pseudacacia
- 7221f Chestnut. Aesculus hippocastanum
- 7222f Beech. Fagus sylvatica
- 7223f Elm. Ulmus scabra
- 7224f Willow. Salix alba
- 7225f Fir. Abies alba

No. 7450 Textile Fibres and Fabric
25 Microscope Slides
With depicted accompanying brochure

- 7451b Angora wool
- 7452b Camel-hair
- 7453b Merino wool
- 7454b Mohair

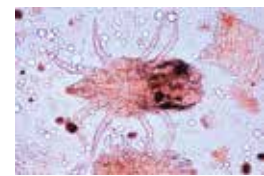

7614d

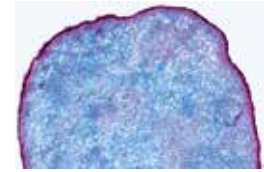

7615c

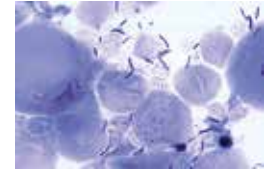

7617d

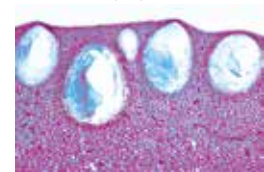

7619c



7215f



7207f



7212f



7461b



7462b



7474b



7453b



75805e

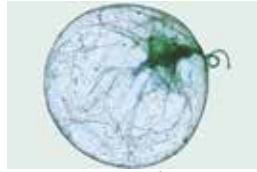

75806d



75808d



75811d



75815e

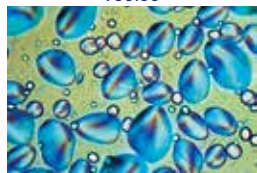

7101c



7106d



7107b



7111c



7106d

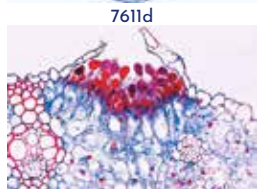

7116b

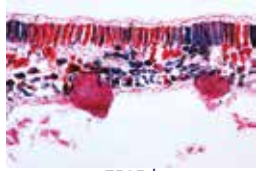

7503d

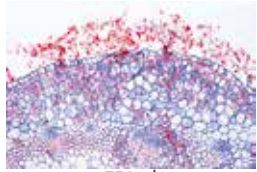

7504d

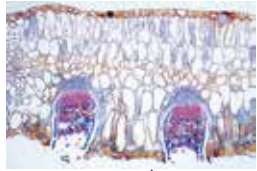

7518d

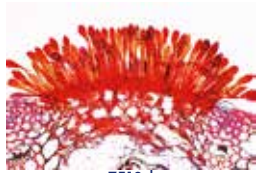

7518d

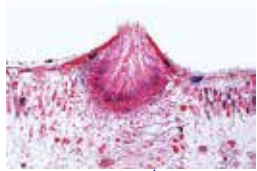

7520d



7703d

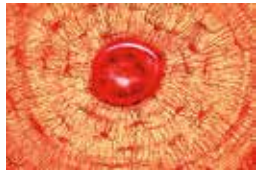

7703d

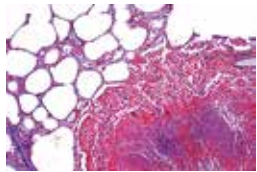

7712e

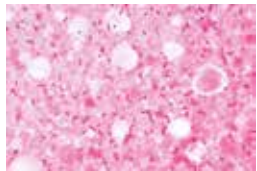

7714e

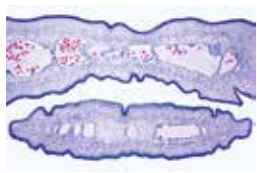

7719d

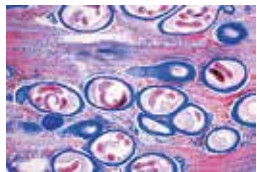

7722d

- 7455b European wool
- 7456b Australian wool
- 7457b Cocoon silk, raw
- 7458b Organsin silk
- 7459b Tussah silk
- 7460b Egyptian cotton
- 7461b Mercerized cotton
- 7462b Linen (flax)
- 7463b Jute
- 7464b Italian hemp
- 7465b Ramie
- 7466b Cellulose
- 7467b Cuprama rayon
- 7468b Casein fibre
- 7469b PVC fibre
- 7470b Acetate rayon
- 7471b Viscose rayon
- 7472b Bemberg rayon
- 7473b Perlon
- 7474b Gauze
- 7475b Nylon fabric

No. 7500 Agriculture (Parasitic Fungi)

Basic Set

20 Microscope Slides

With depicted accompanying brochure

- 7501c Plasmodiophora brassicae, clubroot, host cells with spores
- 7502d Synchytrium endobioticum, potato black scab, infected tissue
- 7503d Plasmopara viticola, downy mildew of grapes, infected leaf
- 7504d Peronospora parasitica, downy mildew of crucifers, conidia
- 7505d Albugo candida (Cystopus), white rust of crucifers, conidia and sexual stages on Capsella t.s.
- 7506c Rhizopus or Mucor, mold, mycelium and sporangia w.m.
- 7507d Exoascus pruni (Taphrina), plum pockets, sec. with asci
- 7508d Erysiphe pannosa, rose mildew, infected leaf with conidia t.s.
- 7509d Uncinula necator (Oidium Tuckeri), grape mildew, t.s.
- 7510d Sphaerotheca mors uvae, gooseberry mildew, perithecia t.s.
- 7511c Claviceps purpurea, ergot, sclerotium t.s.
- 7512c Sclerotinia fructigena (Monilia), diseased fruit with conidia t.s.
- 7513c Rhytisma acerinum, black spot of maple, t.s. with sclerotia
- 7514c Venturia pirinum (Fusicladium), pear scab, t.s. with conidia
- 7515d Ustilago zeae, corn smut, t.s. of pustule on host tissue
- 7516c Botrytis allii, grey mold of onions. t.s.
- 7517d Puccinia graminis, uredinia on wheat leaf cause red rust t.s.
- 7518d Puccinia graminis, telia on wheat causing black rust t.s.
- 7519d Puccinia graminis, aecia or pycnidia on barberry leaf t.s.
- 7520d Gymnosporangium sabinae, pear rust, pycnidia on leaf t.s.

No. 7700 Tissues and Organs of Domestic Animals, Parasites and Pathogenic Agents

25 Microscope Slides

With depicted accompanying brochure

- 7701d Striated (skeletal) muscle of cow l.s.
- 7702d Tendon of cow, l.s. showing dense connective tissue
- 7703d Compact bone of cow t.s. stained for cells and bone canaliculi
- 7704c Hyaline cartilage from rib of calf t.s.
- 7705d Adipose tissue from pig, stained for fat
- 7706d Liver of pig, t.s. showing liver cells and connective tissue
- 7707d Duodenum of pig t.s. showing the general construction of intestine
- 7708d Udder (mammary gland) of cow t.s.
- 7709c Lung of cow t.s.
- 7710b Bristles of pig w.m.

- 7711d Skin of pig, l.s. of hair follicles
- 7712e Tuberculous lung of cow t.s. showing the diseased tissue
- 7713t Bacillus anthracis, wool sorters disease, smear stained for bacteria
- 7714e Bacterium erysipelatos, causing red murrain, smear stained for bacteria
- 7715f Trypanosoma equiperdum, causing dourine in horses, blood smear showing parasites
- 7716d Eimeria stiedae, coccidiosis, sec. of infected rabbit liver
- 7717e Dicrocoelium lanceolatum, sheep liver fluke, adult stained and w.m.
- 7718c Fasciola hepatica, beef liver fluke, ova w.m.
- 7719d Taenia, tapeworm, proglottids t.s.
- 7720f Echinococcus granulosus, dog tapeworm, scolices from cyst
- 7721d Ascaris megaloccephala, roundworm of horses, adult female t.s. through midbody
- 7722d Trichinella spiralis, encysted larvae in muscle l.s.
- 7723d Sausage t.s.
- 7724b Paprika, ground
- 7725b Black pepper, ground

No. 7550 Agriculture, Enlarged Basic Set

25 microscope slides

With depicted accompanying brochure

- 7501c Plasmodiophora brassicae, clubroot, host cells with spores
- 7502d Synchytrium endobioticum, potato black scab, infected tissue
- 7503d Plasmopara viticola, downy mildew of grapes, infected leaf
- 7505d Albugo candida (Cystopus), white rust of crucifers, conidia and sexual stages on Capsella t.s.
- 7506c Rhizopus or Mucor, mold, mycelium and sporangia w.m.
- 7511c Claviceps purpurea, ergot, sclerotium t.s.
- 7512c Sclerotinia fructigena (Monilia), diseased fruit with conidia t.s.
- 7513c Rhytisma acerinum, black spot of maple, t.s. with sclerotia
- 7514c Venturia pirinum (Fusicladium), pear scab, t.s. with conidia
- 7515d Ustilago zeae, corn smut, t.s. of pustule on host tissue
- 4575d Root of lupin with symbiotic nitrogen fixing bacteria
- 7517d Puccinia graminis, uredinia on wheat leaf cause red rust t.s.
- 7519d Puccinia graminis, aecia or pycnidia on barberry leaf t.s.
- 7712e Tuberculous lung of cow t.s.
- 4583c Earthworm (Lumbricus) t.s., causing soil improvement
- 7715f Trypanosoma equiperdum, causing dourine in horses, blood smear showing parasites
- 7716d Eimeria stiedae, coccidiosis, sec. of infected rabbit liver
- 7718c Fasciola hepatica, beef liver fluke, ova w.m.
- 7719d Taenia, tapeworm, proglottids t.s.
- In339c Aphidae, plant lice w.m.
- 7712e Tuberculous lung of cow t.s.
- 7715f Trypanosoma equiperdum, causing dourine in horses, blood smear showing parasites
- 7716d Eimeria stiedae, coccidiosis, sec. of infected rabbit liver
- 7718c Fasciola hepatica, beef liver fluke, ova w.m.
- 7719d Taenia, tapeworm, proglottids t.s.

No. 7560 Agriculture, Large Comprehensive Set

66 Microscope slides

With depicted accompanying brochure

- 7501c Plasmodiophora brassicae, clubroot, host cells with spores
- 7502d Synchytrium endobioticum, potato black scab, infected tissue
- 7503d Plasmopara viticola, downy mildew of grapes, infected leaf
- 7504d Peronospora parasitica, downy mildew of crucifers, conidia



7506c

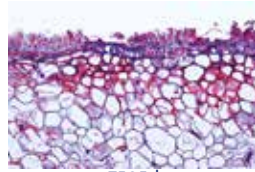

7505d

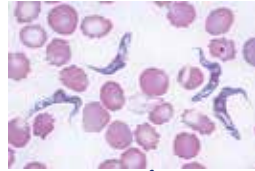

7715f

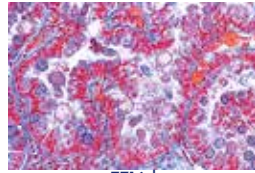

7716d



7718c

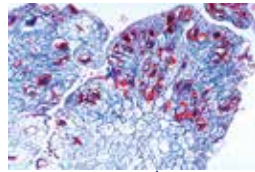

7502d

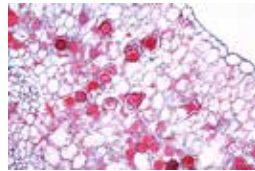

7505d

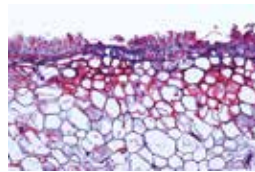

7507d

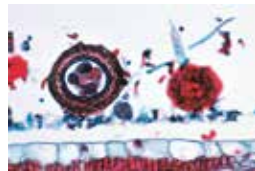

7508d

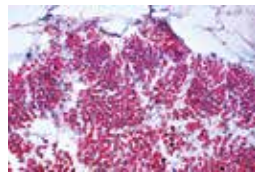

7515d

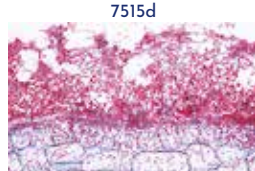

7516c

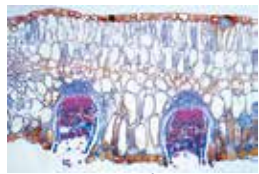

7519d

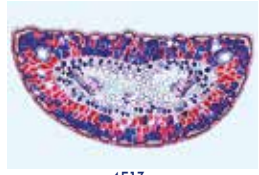

4513c

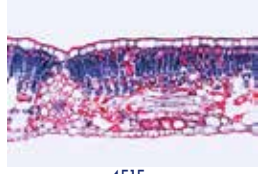

4515c



4516c



4520d

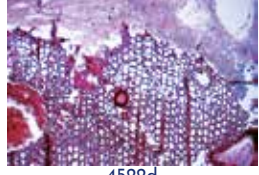

4522d

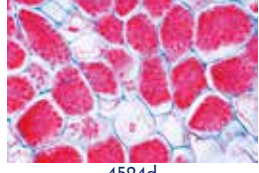

4524d



4527c

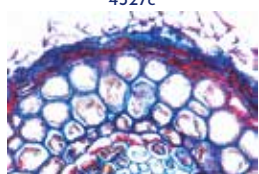

4573d



4580d



4584d

- 7505d Albugo candida (Cystopus), white rust of crucifers, conidia and sexual stages on Capsella t.s.
- 7506c Rhizopus or Mucor, mold, mycelium and sporangia w.m.
- 7507d Exoascus pruni (Taphrina), plum pockets, sec. with asci
- 7508d Erysiphe pannosa, rose mildew, t.s. of infected leaf with conidia or cleistothecia
- 7509d Uncinula necator (Oidium Tuckeri), grape mildew, t.s.
- 7510d Sphaerotheca mors uvae, gooseberry mildew, perithecia t.s.
- 7511c Claviceps purpurea, ergot, sclerotium t.s.
- 7512c Sclerotinia fructigena (Monilia), diseased fruit with conidia t.s.
- 7513c Rhytisma acerinum, black spot of maple, t.s. with sclerotia
- 7514c Venturia pirinum (Fusicladium), pear scab, t.s. with conidia
- 7515d Ustilago zeae, corn smut, t.s. of pustule on host tissue
- 7516c Botrytis allii, grey mold of onions. t.s. of infected tissue
- 7517d Puccinia graminis, uredinia on wheat leaf cause red rust t.s.
- 7518d Puccinia graminis, telia on wheat causing black rust t.s.
- 7519d Puccinia graminis, aecia or pycnidia on barberry leaf t.s.
- 7520d Gymnosporangium sabinae, pear rust, pycnidia on leaf t.s.
- 7712e Tuberculous lung of cow, t.s. showing diseased tissue
- 7713t Bacillus anthracis, wool sorters disease, smear stained for bacteria
- 7714e Bacterium erysipelatos, causing red murrain, smear stained for bacteria
- 7715f Trypanosoma equiperdum, causing dourine in horses, blood smear showing parasites
- 7716d Eimeria stiedae, coccidiosis, sec. of infected rabbit liver
- 7718c Fasciola hepatica (Distomum) , beef liver fluke, ova w.m.
- 7719d Taenia spec., tapeworm, mature proglottids with eggs, t.s.
- 7721d Ascaris megaloccephala, roundworm of horses, adult female t.s. through midbody
- 7722d Trichinella spiralis, encysted larvae in skeletal muscle tissue l.s.
- 4511c Pine (Pinus), healthy leaves, t.s.
- 4512c Pine (Pinus) leaves damaged by acid rain, t.s.
- 4513c Fir (Abies), healthy leaves, t.s.
- 4514c Fir (Abies), stem tip damaged t.s.
- 4515c Beech (Fagus), healthy leaves t.s.
- 4516c Beech (Fagus), t.s. of leaves with destroyed epidermis and chloroplasts
- 4517d Rhytisma acerinum, tar spot of maples, consequence of single-crop farming
- 4518d Early leaf fall, caused by thawing salt
- 4519d Healthy lichen, indicator of clean air, t.s. of thallus showing fungus and embedded algae
- 4520d Damaged lichen, caused by air pollution, t.s. showing destroyed structures
- 4521c Healthy wood of beech, t.s.
- 4522d Wood destroyed by fungus
- 4523d Polyporus, wood rot fungus, fruiting body t.s.
- 4524d Root nodules of Alnus, t.s. showing symbiotic bacteria (Actinomyces)
- 4525d Spruce beetle (Cryphalus picea), larva t.s.
- 4526c Wood with normal annual rings, t.s.
- 4527c Wood with anomalous narrow annual rings caused by drought, t.s.
- 4528d Bark with larval galleries of spruce beetle, t.s.
- 4529d Pineapple-like gall on spruce caused by lice, t.s.
- 4530d Gall nut on oak caused insects, t.s.
- 4571d Acidophile soil bacteria, solution of heavy metals
- 4572d Nitrite bacteria, formatting harmful nitrogenous substances
- 4573d Root of beech (Fagus) with ectotrophic mycorrhiza, t.s.
- 4574d Root of birch (Betula) with partly endotrophic mycorrhiza, t.s.

- 4575d Root of lupin with symbiotic nitrogen fixing bacteria
- 4576d Netted venation, portion of rotted deciduous leaf w.m.
- 4577c Charlock (Sinapis), t.s. of stem. Green manure plant
- 4578d Soil bacteria (Bacillus megatherium), smear Gram stained
- 4579d Hyphae of root fungi, t.s.
- 4580d Lichen growing on trees, indicator of clean air, t.s. of apothecium
- 4581c Mushroom (Xerocomus), mycelium
- 4582c Root of willow (Salix), planting protecting against erosion
- 4583c Earthworm (Lumbricus) t.s., causing soil improvement
- 4584d Springtails (Collembola), w.m.
- 4585d Mite from forest soil, w.m.
- 4586c Constituents of humus soil
- 4587c Constituents of peaty soil

No. 7800 Types of Paper
25 Microscope Slides
With depicted accompanying brochure

- 7801b Bank paper
- 7802b Book paper, wood-free
- 7803b Mold-made paper, 100 percent rag
- 7804b Chromo paper containing wood pulp
- 7805b Esparto paper
- 7806b Filter paper
- 7807b India paper
- 7808b Rough-surface paper containing sawdust
- 7809b Kraft paper, brown
- 7810b Art paper
- 7811b Copper plate printing paper
- 7812b Blotting paper
- 7813b Standard paper No. 3, rag/pulp
- 7814b Grease-proof paper
- 7815b Sulphate paper
- 7816b Stencil raw silk, 100 percent manila
- 7817b Wrapping paper
- 7818b Counterfeit-proof check paper
- 7819b Sulphite wrapping paper
- 7820b Book printing paper, wood-free
- 7821b Newsprint
- 7822b Wood pulp paper
- 7823b Cigarette paper
- 7824b Straw board
- 7825b Wood pulp board



7816b



7821b



7819b



7815b

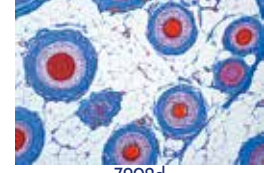

7902d

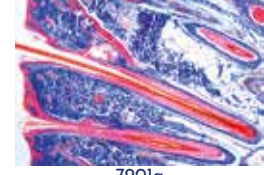

7901g



7903b



7910b



7912g



7911e

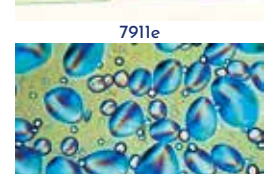

7302b

No. 7900 Human Scalp and Hair
12 Microscope Slides
With depicted accompanying brochure

- 7901g Human scalp, vertical sec. shows l.s. of hair follicles
- 7902d Human scalp, horizontal sec. shows t.s. of hair follicles
- 7903b Natural blond and black hair
- 7904b Grayed hair
- 7905b Eyelash
- 7906b Hair of beard
- 7907b Hair from infant
- 7908b Artificially bleached hair
- 7909b Split hair tips
- 7910b Singed hair
- 7911e Eggs of louse attached to the hair, w.m.
- 7912g Human head louse (Pediculus capitis), w.m.

No. 7300 Drug Powders Part I
25 Microscope Slides
With depicted accompanying brochure

- 7301b Amylum Oryzae. Rice starch
- 7302b Amylum Solani. Potato starch
- 7303b Amylum Triticum. Wheat starch
- 7304b Cortex Chinae. Cinchona bark
- 7305b Cortex Cinnamomi. Cinnamon
- 7306b Crocus. Saffron
- 7307b Flores Caryophylli. Clove
- 7308b Flores Chamomillae. Camomile
- 7309b Folia Melissa. Melissa
- 7310b Folia Sennae. Senna leaves
- 7311b Fructus Anisi. Aniseed

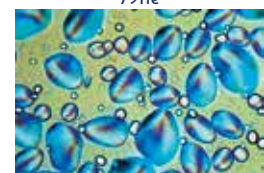

7302b

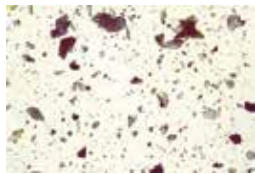

7316b

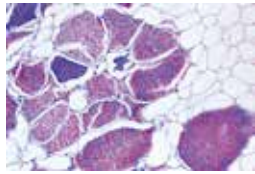

7501c

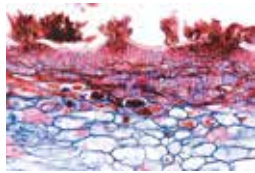

7514c

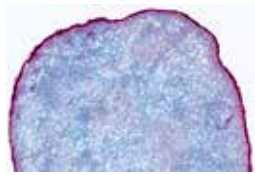

7511c

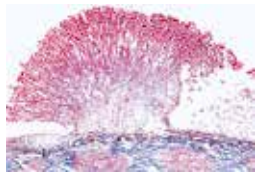

7512c

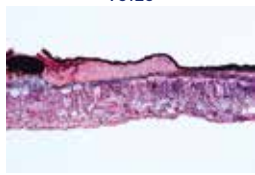

7513c

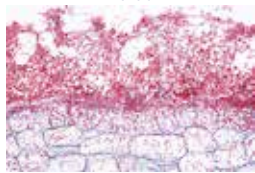

7516c

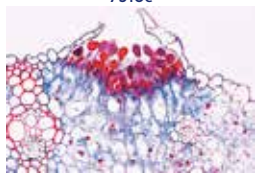

7517d

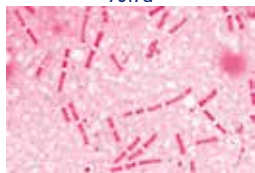

7713t

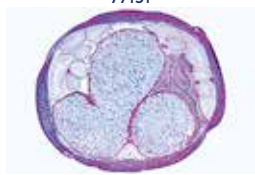

7721d



4523d

- 7312b Fructus Capsici. Red pepper
7313b Fructus Cardamomi. Cardamom
7314b Fructus Carvi. Caraway
7315b Fructus Foeniculi. Fennel
7316b Fructus Piperis nigri. Black pepper
7317b Radix Angelicae. Angelica
7318b Radix Ipecacuanhae. Ipecac
7319b Radix Liquiritiae. Liquorice
7320b Radix Saponariae. Saponaria
7321b Radix Valerianae. Valerian
7322b Rhizoma Rhei. Rhubarb
7323b Rhizoma Zingiberis. Ginger
7324b Semen Lini. Linseed
7325b Semen Sinapis. Mustard

Sets for Agriculture and Forestry

83300 Agriculture and Forestry, Part I. Harmful fungi as the cause of plant diseases. 20 prepared microscope slides

- 7501c Plasmidiophora brassicae, clubroot, host cells with spores
7502d Synchytrium endobioticum, potato black scab, infected tissue
7503d Plasmopara viticola, downy mildew of grapes, infected leaf
7504d Peronospora parasitica, downy mildew of crucifers, conidia
7505d Albugo candida (Cystopus), white rust of crucifers, conidia and sexual stages on Capsella t.s.
7506c Rhizopus or Mucor, mold, mycelium and sporangia w.m.
7507d Exoascus pruni (Taphrina), plum pockets, sec. with asci
7508d Erysiphe pannosa, rose mildew, infected leaf with conidia t.s.
7509d Uncinula necator (Oidium Tuckeri), grape mildew, t.s.
7510d Sphaerotheca mors uvae, gooseberry mildew, perithecia t.s.
7511c Claviceps purpurea, ergot, sclerotium t.s.
7512c Sclerotinia fructigena (Monilia), diseased fruit with conidia t.s.
7513c Rhytisma acerinum, black spot of maple, t.s. with sclerotia
7514c Venturia pirinum (Fusicladium), pear scab, t.s. with conidia
7515d Ustilago zaeae, corn smut, t.s. of pustule on host tissue
7516c Botrytis allii, grey mold of onions. t.s.
7517d Puccinia graminis, uredinia on wheat leaf cause red rust t.s.
7518d Puccinia graminis, telia on wheat causing black rust t.s.
7519d Puccinia graminis, aecia or pycnidia on barberry leaf t.s.
7520d Gymnosporangium sabinae, pear rust, pycnidia on leaf t.s.

83350 Agriculture and Forestry, Part II. Bacteria and parasites of crops. Damage caused by environmental influences. 22 prepared microscope slides.

- 7712e Tuberculous lung of cow t.s.
7713t Bacillus anthracis, wool sorters disease, smear stained for bacteria
7714e Bacterium erysipelatos, causing red murrain, smear stained for bacteria
7715f Trypanosoma equiperdum, causing dourine in horses, blood smear showing parasites
7716d Eimeria stiedae, coccidiosis, sec. of infected rabbit liver
7718c Fasciola hepatica, beef liver fluke, ova w.m.
7719d Taenia, tapeworm, proglottids t.s.
7721d Ascaris megalocephala, roundworm of horses, adult female t.s. through midbody
7722d Trichinella spiralis, encysted larvae in muscle l.s.
4511c Pine (Pinus), healthy leaves, t.s.

- 4512c Pine (Pinus) leaves damaged by acid rain, t.s.
4513c Fir (Abies), healthy leaves, t.s.
4514c Fir (Abies), stem tip damaged t.s.
4515c Beech (Fagus), healthy leaves t.s.
4516c Beech (Fagus), t.s. of leaves with destroyed epidermis and chloroplasts
4517d Rhytisma acerinum, tar spot of maples, consequence of single-crop farming
4518d Early leaf fall, caused by thawing salt
4519d Healthy lichen, indicator of clean air
4520d Damaged lichen, caused by air pollution
4521c Healthy wood of beech, t.s.
4522d Wood destroyed by fungus
4523d Polyporus, wood rot fungus, fruiting body t.s.

83340 Agriculture and Forestry, Part III. Animal pests, symbiosis and soil life, 24 prepared microscope slides

- 4524d Root nodules of Alnus, with symbiotic bacteria
4525d Spruce beetle (Cryphalus picea), larva t.s.
4526c Wood with normal annual rings, t.s.
4527c Wood with anomalous narrow annual rings caused by drought, t.s.
4528d Bark with larval galleries of spruce beetle, t.s.
4529d Pineapple-like gall on spruce caused by lice, t.s.
4530d Gall nut on oak caused by insects, t.s.
4571d Acidophile soil bacteria, solution of heavy metals
4572d Nitrite bacteria, formatting harmful nitrogenous substances
4573d Root of beech with ectotrophic mycorrhiza, t.s.
4574d Root of birch with partly endotrophic mycorrhiza, t.s.
4575d Root of lupin with symbiotic nitrogen fixing bacteria
4576d Netted venation, portion of rotted deciduous leaf
4577c Charlock (Sinapis), t.s. of stem. Green manure plant
4578d Soil bacteria (Bacillus megatherium), smear
4579d Hyphae of root fungi, t.s.
4580d Pollen grains of different kinds of grass
4581c Mushroom (Xeroconus), mycelium
4582c Root of willow (Salix), planting protecting against erosion
4583d Earthworm (Lumbricus) t.s., causing soil improvement
4584d Springtails (Collembola), w.m.
4585d Mite from forest soil, w.m.
4586c Constituents of humus soil
4587c Constituents of peaty soil

Sets for Veterinary Medicine

84000 Histology of domestic animals for veterinary medicine part I, 24 prepared microscope slides

- Ma114c Simple columnar epithelium, in t.s. of small intestine of pig
Ma1162d Pseudostratified ciliated columnar epithelium, in t.s. of trachea
Ma123d White fibrous tissue, l.s. of tendon of cow
Ma1312d Yellow elastic cartilage, ear of rabbit or pig, t.s.
Ma138e Bone development, intracartilaginous ossification in foetal finger or toe, l.s.
Ma151d Striated (skeletal) muscle of cat l.s.
Ma156d Heart muscle of mammal, l.s. and t.s.
Ma179f Heart of mouse, entire sagittal l.s.
Ma215d Trachea of cat or rabbit, l.s.
Ma5513f Motor nerve cells, smear preparation from spinal cord of ox stained for Nissl bodies
Ma234c Spleen of rabbit, t.s. showing capsula, pulp etc.
Ma231c Lymph node of pig, t.s. routine stained
Ma253d Adrenal gland (Gl. suprarenalis) of rabbit, t.s. through cortex and medulla
Ma252d Thyroid gland of cow, sec. showing colloid



4512c

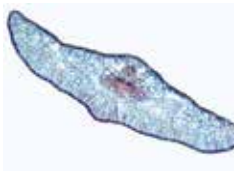

4513c



4519d



4521c



4528d

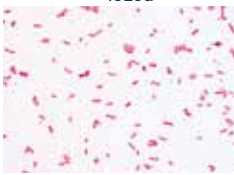

4571d

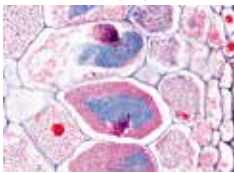

4572d

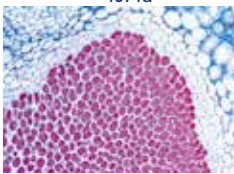

4573d



4574d

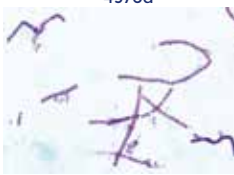

4575d

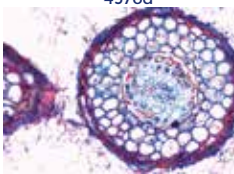

4576d



Ma123d

- Ma239d Thymus of young calf, t.s. with Hassall bodies
 Ma128c Adipose tissue of pig, section fat removed to show the cells
 Ma331c Oesophagus of rabbit or dog, t.s.
 Ma371d Rumen of cow, t.s.
 Ma372d Reticulum of cow, t.s.
 Ma373d Omasum of cow, t.s.
 Ma374d Abomasum of cow, t.s.
 Ma342d Vermiform appendix, rabbit t.s.
 Ma346d Colon of pig, t.s. stained with mucicarmine or PAS for demonstration of mucous cells
 Ma4214d Ureter of pig, t.s.

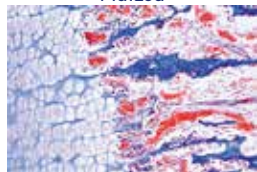

Ma138e

84050 Histology of domestic animals for veterinary medicine part II, 24 prepared microscope slides

- Ma423c Urethra of rabbit, t.s.
 Ma431d Ovary of cat, t.s. for general study, shows primary, secondary and Graafian follicles
 Ma435c Fallopian tube of pig, t.s.
 Ma437d Uterus of pig, resting stage, t.s.
 Ma438d Uterus of pig, pregnant stage, t.s.
 Ma4634e Testis and epididymis of cat, t.s.
 Ma464d Sperm smear of bull
 Ma470d Penis of rabbit, t.s.
 Ma521e Brain of mouse, horizontal l.s. of the complete organ
 Ma515f Cerebellum, t.s. silvered to show the Purkinje cells
 Ma544c Peripheral nerve of cow or pig, l.s. routine stained
 Ma5294e Spinal cord of cow, t.s. stained for Nissl bodies
 Ma605d Retina of pig, thin sec. special stain for details of rods and cones
 Ma612d Olfactory region from nose of rabbit, t.s.
 Ma614e Taste buds, t.s. of papilla foliata in tongue of rabbit shows abundant taste buds, carefully stained
 Ma556e Merkel corpuscles in t.s. through snout of pig
 Ma649b Hair (bristle) of pig, w.m.
 Ma6405c Skin of foot, cat, vertical sec. showing stratum corneum and stratum germinativum
 Ma6468d Mammary gland of cow, active t.s.
 Ma703g Young mouse, sagittal l.s. through entire specimen passing the vertebral column
 In122d Apis mellifica, honey bee, mouth parts of worker w.m.
 In216d Apis mellifica, posterior leg with pollen basket w.m.
 In255e Testis, in t.s. of abdomen of drone, Apis mellifica
 In256e Ovary, in t.s. of abdomen of queen, Apis mellifica



Ma179f



Ma234c

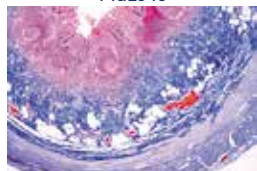

Ma342d

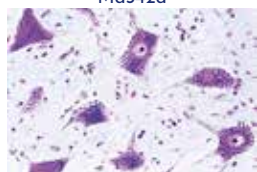

Ma527e

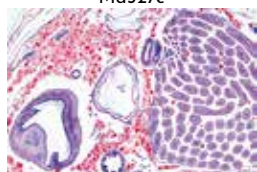

In255e

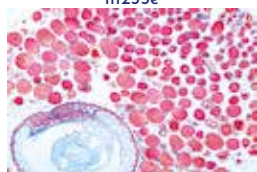

In256e

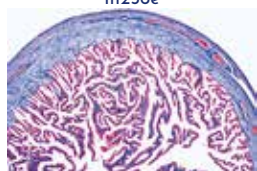

Ma435c

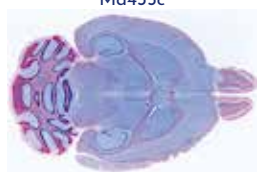

Ma521e



Ma614e

84100 Pathological Histology for veterinary medicine, 22 prepared microscope slides

- Pa4101e Miliary tuberculosis of lung
 Pa4102e Anthracosis of lung
 Pa4103e Croupous pneumonia
 Pa4106e Chronic pneumonia
 Pa4109e Necrotic (cheesy) pneumonia
 Pa4111e Myeloid sarcoma of spleen
 Pa4113g Malaria melanemia of spleen
 Pa4115e Amyloid degeneration of spleen
 Pa4116e Adiposis of heart
 Pa4120e Lymphosarcoma mediastini
 Pa4122e Myxoma mandibulae
 Pa4127e Fibroepithelial mixed tumor of parotid gland
 Pa4133e Parenchymatous and fatty degeneration of liver
 Pa4134e Pigmentary cirrhosis of liver
 Pa4135e Hemosiderosis of liver
 Pa4137e Adenocarcinoma of colon
 Pa4141e Cyanotic atrophy of liver (nutmeg liver)
 Pa4143e Amyloid degeneration of liver
 Pa4144e Brown atrophy of liver
 Pa4146e Icterus hepatis
 Pa4149e Cavernous hemangioma of liver, Haemangioma cavernosum
 Pa4216t Acute nephritis

84150 Parasites, pathogenic bacteria and insect pests for veterinary medicine, 31 prepared microscope slides

- Ba112d Staphylococcus aureus, pus organism, smear from culture
 Ba1165f Hemolytic streptococci, blood poisoning, blood smear
 Ba1263t Bacillus anthracis, smear from culture
 Ba139e Bacterium erysipelas (Erysipelothrix rhusiopathiae), smear *
 Pr223f Trichomonas sp., smear with trophozoites
 Pr328f Plasmodium cathemerium, avian malaria, blood smear *
 Pr337f Babesia canis, blood smear shows heavy infection
 Pr338h Toxoplasma gondii, causing toxoplasmosis, tissue smear with parasites
 Pr339f Sarcocystis tenella in heart muscle, sec. showing Miescher's tubes
 Pr330e Nosema apis, honey bee dysentery, sec. of diseased intestine
 Pr335d Eimeria stiedae, causing coccidiosis in rabbit, section of liver shows schizogony and all developing stages
 Pr336d Eimeria tenella, section of diseased chicken intestine *
 Py211t Dicrocoelium dendriticum (D. lanceolatum), sheep liver fluke, entire mount and stained for internal structures
 Py216d Fasciola hepatica, ova w.m.
 Py322g Taenia pisiformis, gravid proglottids w.m.
 Py3245d Taenia pisiformis, ova from faeces w.m.
 Py3145f Cysticercus bovis, bladderworm of Taenia saginata, sec. through beef muscle with parasites in situ
 Py328f Moniezia expansa, tapeworm of sheep, proglottids w.m.
 Py3268f Dipylidium caninum, tapeworm of dogs and cats, immature proglottids w.m.
 Py337f Echinococcus granulosus, cyst wall and scolices t.s.
 Ne111d Ascaris megalcephala, roundworm of horses, t.s. of adult female in region of sex organs
 Ne131d Ascaris lumbricoides, ova in faeces w.m.
 Ne163d Trichinella spiralis, section of infected muscle with encysted larvae
 Ne155d Trichuris trichiura, whip worm, ova in faeces w.m.
 Ne159f Onchocerca volvulus, sec. through host tissue with tumor containing larvae (filaria)
 An124d Hirudo medicinalis, medicinal leech, t.s. through the body for demonstrating general structures of a leech
 Ar145g Dermanyssus gallinae, chicken mite, w.m. *
 Ar1515e Varroa, parasitic mite of bees w.m.
 In3341e Ctenocephalus canis, male or female specimen w.m.
 In111d Musca domestica, house fly, head and mouth parts with sucking tube, w.m.
 In127e Culex pipiens, head and mouth parts of female w.m.

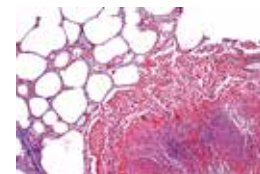

Pa4101e

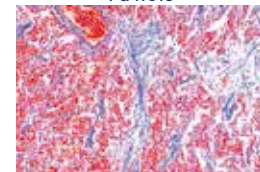

Pa4106e

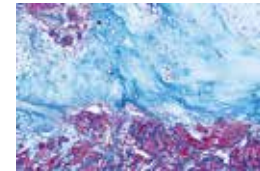

Pa4127e

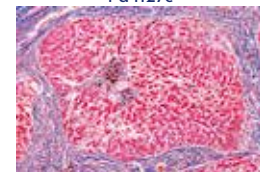

Pa4134e

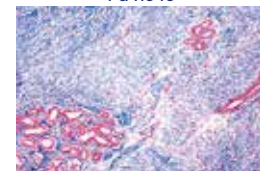

Pa4237e



Ba112d



Pr330e



Pr338f

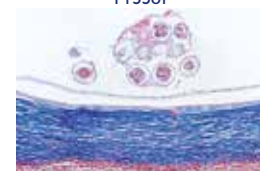

Py3145f



Py3145f



Ar1515e



Sets of Economic Slides Sets MICR-O-SLIDE

Each set comprises 10 selected prepared microscope slides in a solid plastic box, including textbooks (manuals) with explanatory comments and designs for each slide.

Prices and minimum quantities on request.

Zoology

- 59-5100 Histology of domestic animals part I (Mammalian histology I). - 10 prepared slides in box
 59-5110 Histology of domestic animals part II (Mammalian histology II). - 10 prepared slides in box
 59-5120 Histology of domestic animals part III (Mammalian histology III). - 10 prepared slides in box
 59-5130 Fishes, frogs and amphibia under the microscope (Pisces and Amphibia). - 10 prepared slides in box
 59-5135 Lizards, snakes and birds under the microscope (Reptilia and Aves). - 10 prepared slides in box
 59-5140 Protozoa and one-celled animals (Protozoa). - 10 prepared slides in box
 59-5150 Sponges, polyps and sea-anemones (Porifera and Coelenterata). - 10 prepared slides in box
 59-5152 Worms and crustaceans (Vermes and Crustacea). - 10 prepared slides in box.
 59-5154 Spiders and insects (Arachnida and Insecta). - 10 prepared slides in box
 59-5156 Snails, mussels, clams and starfishes (Mollusca and Echinodermata). - 10 prepared slides in box
 59-5160 Reproduction of animals. - 10 prepared slides in box
 59-5170 Embryology and development of animals. - 10 prepared slides in box

Botany

- 59-5210 Roots and stems of flowering plants (Phanerogams Part I). - 10 prepared slides in box
 59-5220 Leaves and needles of flowering plants (Phanerogams part II). - 10 prepared slides in box
 59-5230 Flowers and fruits of flowering plants (Phanerogams part III). - 10 prepared slides in box
 59-5240 Fungi, mushrooms and algae under the microscope (Cryptogams part I). - 10 prepared slides in box
 59-5250 Liverworts, mosses and ferns under the microscope (Cryptogams part II). - 10 prepared slides in box
 59-5255 Bacteria - simple organisms (Cryptogams part III). - 10 prepared slides in box
 59-5260 Tropical plants under the microscope. - 10 prepared slides in box
 59-5270 Reproduction and propagation of plants. - 10 prepared slides in box

Cell Structures (Cytology)

- 59-5180 The wonderful structure of the animal cell. - 10 prepared slides in box
 59-5280 The wonderful structure of the plant cell. - 10 prepared slides in box
 59-5295 Growth and reproduction of cells. - 10 prepared slides in box

Insect Life

- 59-5310 Insects and other arthropods under the microscope. - 10 prepared slides in box
 59-5320 Beetles, flies and butterflies under the microscope
 59-5330 Life and microscopic structure of the honey bee. - 10 prepared slides in box
 59-5340 Useful and damaging insects. - 10 prepared slides in box+D8226

Microorganisms in the Water

- 59-5410 The wonderful world in a drop of water. - 10 prepared slides in box
 59-5420 Life in the sea and on the beach. - 10 prepared slides in box
 59-5430 Excursion in a village pond. - 10 prepared slides in box
 59-5440 Excursion on the banks of a river. - 10 prepared slides in box
 59-5450 Life in rivers and brooks. - 10 prepared slides in box

Medical Science

- 59-5510 Healthy human tissues part I (sections of normal human organs). - 10 prepared slides in box
 59-5550 Healthy human tissues part II (sections of normal human organs). - 10 prepared slides in box
 59-5520 Diseased human tissues part I (sections of pathological human organs). - 10 prepared slides in box
 59-5560 Diseased human tissues part II (sections of pathological human organs). - 10 prepared slides in box
 59-5530 Parasites of man and animals. - 10 prepared slides in box
 59-5540 Medicinal plants under the microscope. - 10 prepared slides in box

Vocational Training and Technology

- 59-5710 Textile fibers and textures. - 10 prepared slides in box
 59-5720 Feathers, scales, hairs and furs. - 10 prepared slides in box
 59-5730 Drug powders under the microscope. - 10 prepared slides in box
 59-5740 Varieties of wood. - 10 prepared slides in box
 59-5750 Useful plants in agriculture. - 10 prepared slides in box

Foodstuffs

- 59-5800 Foodstuff and its adulteration. - 10 prepared slides in box
 59-5810 Edible fruits and seeds. - 10 prepared slides in box
 59-5820 Bread and cereals under the microscope. - 10 prepared slides in box
 59-5830 Luxury foods and spices under the microscope. - 10 prepared slides in box

Hobby and Leisure

- 59-5610 Indoor plants under the microscope. - 10 prepared slides in box
 59-5620 Life in the aquarium
 59-5630 Woodland plants and animals. - 10 prepared slides in box
 59-5640 Pests and parasites of the garden and orchard. - 10 prepared slides in box
 59-5670 Artforms of the microscopic world. - 10 prepared slides in box
 59-5680 Artforms of nature: spores and pollen grains. - 10 prepared slides in box
 59-5690 Ornamental plants. - 10 prepared slides in box

Ecology and Environment

- 59-5850 Life in the soil. - 10 prepared slides in box
 59-5860 Identifying polluted water under the microscope. - 10 prepared slides in box
 59-5870 Animals and plants damaged by environmental influences. - 10 prepared slides in box

School Series

- 59-5900 Teaching series for elementary science (for hobby and schools). - 10 prepared slides in box
 59-5910 Teaching series for biology: basic set (for schools). - 10 prepared slides in box
 59-5920 Teaching series for biology: supplementary set (for schools). - 10 prepared slides in box



59-5100



59-5160



59-5230



59-5800



59-5870



Special offers - Please ask for our Special Prices

- 2100-155 **Special offer** - Matching the set of microscope slides we offer an interactive CD no. CD155 "Zoology in the Classroom – Animal Life".
- 2200-155 **Special offer** - Matching the set of microscope slides we offer an interactive CD no. CD155 "Zoology in the Classroom – Animal Life".
- 2300-155 **Special offer** - Matching the set of microscope slides we offer an interactive CD no. CD155 "Zoology in the Classroom – Animal Life".
- 2400-151 **Special offer** - Matching the set of microscope slides we offer an interactive CD no. CD151 "Histology of Man and Mammals". New Release, with 730 images and text. Set of microscope slides plus CD in the package - special price Euro.
- 2500-151 **Special offer** - Matching the set of microscope slides we offer an interactive CD no. CD151 "Histology of Man and Mammals".
- 2600-153 **Special offer** - Matching the set of microscope slides we offer an interactive CD no. CD153 "Anatomy of Cryptogams".
- 2700-153 **Special offer** - Matching the set of microscope slides we offer an interactive CD no. CD153 "Anatomy of Cryptogams".
- 2750-153 **Special offer** - Matching the set of microscope slides we offer an interactive CD no. CD153 "Anatomy of Cryptogams".
- 2800-152 **Special offer** - Matching the set of microscope slides we offer an interactive CD no. CD152 "Anatomy of Phanerogams".
- 2900-152 **Special offer** - Matching the set of microscope slides we offer an interactive CD no. CD152 "Anatomy of Phanerogams".
- 3900-154 **Special offer** - Matching the set of microscope slides we offer an interactive CD no. CD154 "Human Parasites and Diseases".
- 4410-120 **Special offer** - Matching the set of microscope slides we offer an interactive CD no. CD112 "Feeding organs and metabolism in humans". New Release, with 177 images and text. Set of microscope slides plus CD in the package - special price Euro.
- 4430-112 **Special offer** - Matching the set of microscope slides we offer an interactive CD no. CD112 "Feeding organs and metabolism in humans".
- 4450-116 **Special offer** - Matching the set of microscope slides we offer an interactive CD no. CD116 "Sense Organs as a Window to the World".
- 4470-118 **Special offer** - Matching the set of microscope slides we offer an interactive CD no. CD118 "Hormones, Hormone System and Control".
- 4480-117 **Special offer** - Matching the set of microscope slides we offer an interactive CD no. CD117 "Reproduction and Sex Education".
- 4510-134 **Special offer** - Matching the set of microscope slides we offer an interactive CD no. CD134 "The Forest as a Habitat".
- 4540-133 **Special offer** - Matching the set of microscope slides we offer an interactive CD no. CD133 "Our Waters, Pollution, Protection and Recycling".
- 4570-138 **Special offer** - Matching the set of microscope slides we offer an interactive CD no. CD138 "Biomes and Ecosystems".
- 5000-164 **Special offer** - Matching the set of microscope slides we offer an interactive CD no. CD164 "The Wonder of the Animal Cell".
- 5100-165 **Special offer** - Matching the set of microscope slides we offer an interactive CD no. CD165 "The Wonder of the Plant Cell". N
- 79600-120 **Special offer - Special offer** - Matching the set of microscope slides we offer an interactive CD no. CD120 "Cytology and Molecular Biology".
- 5150-124 **Special offer** - Matching the set of microscope slides we offer an interactive CD no. CD124 "Cell Division (Mitosis and Meiosis)".
- 5170-124 **Special offer** - Matching the set of microscope slides we offer an interactive CD no. CD124 "Cell Division (Mitosis and Meiosis)".
- 7000-163 **Special offer** - Matching the set of microscope slides we offer an interactive CD no. CD163 "Life in Water".
- 7050-163 **Special offer** - Matching the set of microscope slides we offer an interactive CD no. CD163 "Life in Water".
- 7300-160 **Special offer** - Matching the set of microscope slides we offer an interactive CD no. CD160 "Healing and Poisonous Plants". New Release, with 57 images and text. Set of microscope slides plus CD in the package - special price Euro.
- 7920-140 **Special offer** - Matching the set of microscope slides we offer an interactive CD no. CD140 "The Structure of Matter, Part I: Fundamentals".
- 7940-141 **Special offer** - Matching the set of microscope slides we offer an interactive CD no. CD141 "The Structure of Matter, Part II: Petrography and Mineralogy".
- 7950-141 **Special offer** - Matching the set of microscope slides we offer an interactive CD no. CD141 "The Structure of Matter, Part II: Petrography and Mineralogy".
- 7960-141 **Special offer** - Matching the set of microscope slides we offer an interactive CD no. CD141 "The Structure of Matter, Part II: Petrography and Mineralogy".
- 7970-141 **Special offer** - Matching the set of microscope slides we offer an interactive CD no. CD141 "The Structure of Matter, Part II: Petrography and Mineralogy".
- 8400-131 **Special offer** - Matching the set of microscope slides we offer an interactive CD no. CD131
- 9000-151 **Special offer** - Matching the set of microscope slides we offer an interactive CD no. CD151 "Histology of Man and Mammals".
- 79500-151 **Special offer** - Matching the set of microscope slides we offer an interactive CD no. CD151 "Histology of Man and Mammals".
- 9200-154 **Special offer** - Matching the set of microscope slides we offer an interactive CD no. CD154 "Human Parasites and Diseases".
- 71000-151 **Special offer** - Matching the set of microscope slides we offer an interactive CD no. CD151 "Histology of Man and Mammals".
- 72000-151 **Special offer** - Matching the set of microscope slides we offer an interactive CD no. CD151 "Histology of Man and Mammals".
- 73300-157 **Special offer** - Matching the set of microscope slides we offer an interactive CD no. CD157 "The World of Insects".
- 76000-131 **Special offer** - Matching the set of microscope slides we offer an interactive CD no. CD131 "Embryology and Development".
- 78300-161 **Special offer** - Matching the set of microscope slides we offer an interactive CD no. CD161 "Biology of Flowers and Fruits".
- 78400-161 **Special offer** - Matching the set of microscope slides we offer an interactive CD no. CD161 "Biology of Flowers and Fruits".
- 83300-135 **Special offer** - Matching the set of microscope slides we offer an interactive CD no. CD135 "Crop Pests and Control".
- 83350-135 **Special offer** - Matching the set of microscope slides we offer an interactive CD no. CD135 "Crop Pests and Control".
- 83340-135 **Special offer** - Matching the set of microscope slides we offer an interactive CD no. CD135 "Crop Pests and Control". New Release, with 188 images and text. Set of microscope slides plus CD in the package - special price Euro.
- 84000-151 **Special offer** - Matching the set of microscope slides we offer an interactive CD no. CD151 "Histology of Man and Mammals".
- 84050-151 **Special offer** - Matching the set of microscope slides we offer an interactive CD no. CD151 "Histology of Man and Mammals".
- 84100-154 **Special offer** - Matching the set of microscope slides we offer an interactive CD no. CD154 "Human Parasites and Diseases".
- 84150-154 **Special offer** - Matching the set of microscope slides we offer an interactive CD no. CD154 "Human Parasites and Diseases".

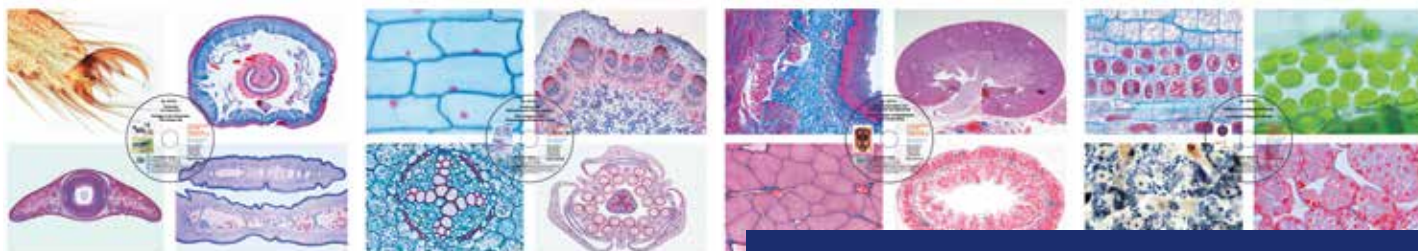

Discover our Diversity on our new website + shop at www.lieder.com



Geology: Rocks and Minerals, Ground Thin Sections

Selected rock samples are ground and polished in a complex technical process until a thickness of 20–30 µm and thus transparency is achieved. The finished thin sections are mounted on microscope slides in the special format 45 x 30 mm (cover glass 32 x 24 mm) and sealed in Canada balsam.

Any normal microscope is suitable for viewing the microscope slides. The structures, colours and refractive properties of the minerals as well as any fossils present can already be easily recognised in bright field. Subsequent observation in polarised light provides further information and completes the examination.

No. 7920 Rocks and Minerals, Ground Thin, Basic Set no. I, 10 Microscope Slides size 30x45 mm, without box

7921i	Granite
7922i	Syenite
7923i	Gabbro
7924i	Basalt
7925i	Gneiss
7926i	Micaschist
7927i	Quartzite
7928i	Marble
7929i	Sandstone
7930i	Limestone fossilized

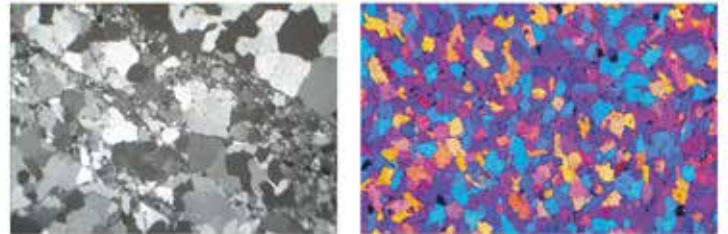
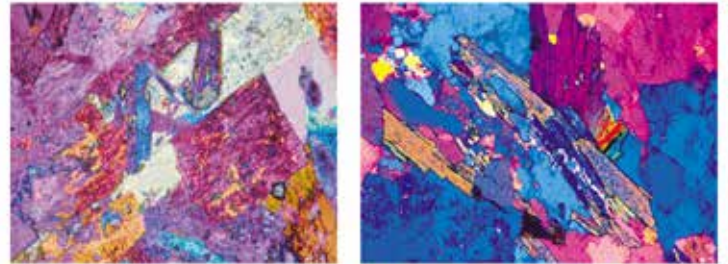

No. 7920

No. 7940 Rocks and Minerals, Ground Thin, Basic Set no. II, 10 Microscope Slides size 30x45 mm, without box

7941i	Trachy-Andesite
7942i	Trachyte
7943i	Rhyolite
7944i	Peridotite
7945i	Eclogite
7946i	Chalk
7947i	Limestone oolitic
7948i	Millstone
7949i	Coal
7950i	Schist

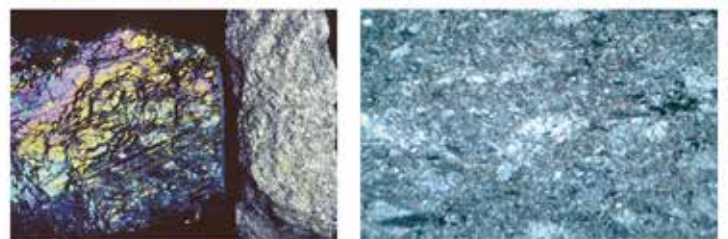
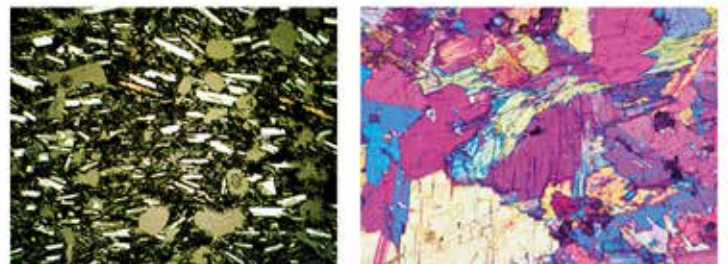

No. 7940

No. 7950 Rocks and Minerals, Ground Thin, Igneous Rocks, Set no. II, 31 Microscope Slides size 30x45 mm, without box

Gs098i	Altered granite
Gs082i	Andesite
Gs008i	Basalt
Gs019i	Basalt with olivin
Gs020i	Basalt with phenocryst and white feldspat
Gs116i	Picrit basalt
Gs114i	Tholeiitic basalt
Gs016i	Granodiorite
Gs014i	Pillow lava
Gs090i	Dacite
Gs003i	Diorite
Gs015i	Diorite quartzique
Gs011i	Dolerite
Gs010i	Doreite
Gs004i	Gabbro
Gs001i	Granite
Gs012i	Two-micas granite
Gs013i	Porphyry granite
Gs129i	Obsidian
Gs093i	Laurvikite
Gs050i	Microdiorite
Gs051i	Microgranite
Gs030i	Peridotite
Gs009i	Phonolite
Gs005i	Rhyolite
Gs017i	Red rhyolite
Gs002i	Syenite
Gs018i	Tephrite
Gs007i	Trachyandesite
Gs006i	Trachyte
Gs127i	Volcanic breccia

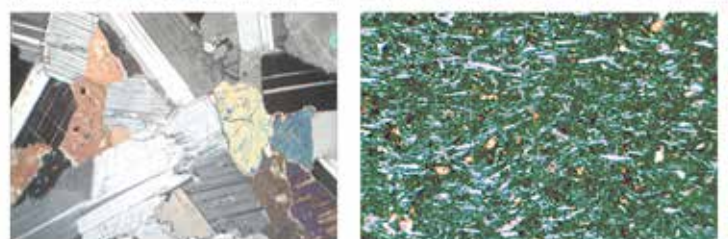

No. 7940

No. 7960 **Rocks and Minerals, Ground Thin, Metamorphic Rocks, Set no. IV, 9 Microscope Slides size 30x45 mm, without box**

- Gs027i Amphibolite
- Gs043i Anatexis granite
- Gs024i Eclogite with garnets
- Gs112i Eclogite with coronitisation haloes
- Gs126i Glaucophanite
- Gs021i Gneiss
- Gs029i Augen gneiss
- Gs097i Gneiss with sillimanite
- Gs079i Garnetite
- Gs025i Granulite
- Gs106i Hornstone
- Gs107i Green hornstone
- Gs091i Marble
- Gs122i Metagabbro with hornblende
- Gs124i Metagabbro with glaucophane
- Gs022i Micaschist
- Gs104i Ophiolite
- Gs023i Micaschist with two-micas
- Gs105i Slate
- Gs121i Micaschist with garnets
- Gs119i Micaschist with glaucophane
- Gs120i Micaschist with chloritoid
- Gs092i Migmatite
- Gs033i Quartzite
- Gs081i Schist
- Gs103i Schiste with andalusite
- Gs128i Serpentinised peridotite
- Gs083i Green schist
- Gs026i Serpentine

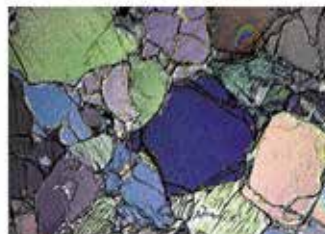
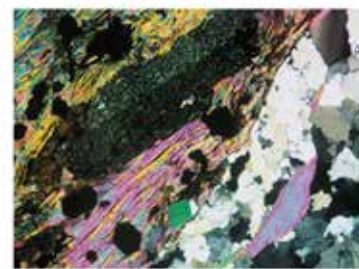

No. 7960

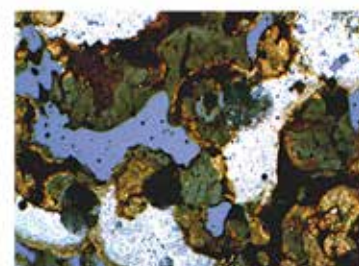

No. 7970

No. 7970 **Rocks and Minerals, Ground Thin, Sedimentary Rocks, Set no. V, 22 Microscope Slides size 30x45 mm, without box**

- Gs032i Arkose
- Gs036i Chalk
- Gs085i Coal
- Gs109i Gypsum
- Gs039i Limestone with alveolina
- Gs080i Limestone with asphalt
- Gs035i Fossilized limestone
- Gs040i Limestone with crinoid stem
- Gs064i Millstone
- Gs095i Limestone with globotruncana (maastrichtien)
- Gs096i Limestone with globigerinina (paleocene)
- Gs041i Limestone with miliolidae
- Gs038i Limestone with nummulitidae
- Gs037i Limestone with ooids
- Gs101i Limestone with polyp
- Gs042i Limestone with iron ooids
- Gs108i Lutite
- Gs105i Oil shale
- Gs031i Sandstone
- Gs113i Calcareous sandstone
- Gs034i Bauxite
- Gs110i Conglomerate

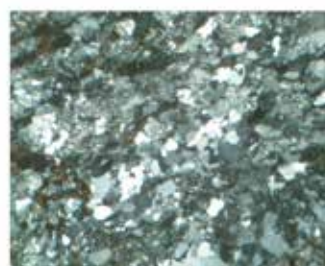

No. 7980 **Rocks and Minerals, Ground Thin, Sedimentary Rocks, Set no. V, 4 Microscope Slides size 30x45 mm, without box**

- Gs117k Chondrite (Meteorite)
- Gs118i Suéville (Impactite breccia)
- Gs102i Petrified wood
- Gs099i Stromatolite

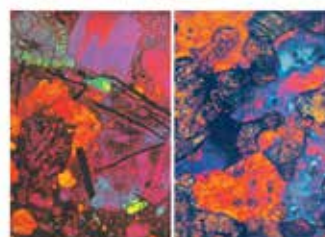

No. 7980

Please order special wooden boxes for rock thin sections LMK12 and LMK50 separately. See page 61

C27 ollection of 18 MINERALS selected for demonstration, chosen for appearance and esthetic. In wooden box (20 x 30 cm) with 18 squares.

C29 Collection of 18 FOSSILS selected for demonstration, chosen for appearance and esthetic. In wooden box (20 x 30 cm) with 18 squares.

Further collections available on request.



C27



C29



The Structure of Matter

CD140 The Structure of Matter Part I: Fundamentals

The topic "The structure of matter" includes an introduction to the basics of chemistry and physics, mineralogy and petrology, crystallography and crystal optics, crystal chemistry and structural research, quantum mechanics and high-energy physics. The focus of physical research is a particle hierarchy from the atom to quarks and leptons. Even the entire universe has become a cosmic laboratory; once the particle interactions are properly understood, one will also learn to understand the cosmic history of origins.

Overhead-transparent atlas with detailed explanatory texts. Drawing and worksheets as templates for printing.

N° 8240: THE STRUCTURE OF MATTER VOLUME I.

CONTENTS:

- Part 1: Atomic structure, elementary particles, atomic nuclei and Structure of the atomic shell
- Part 2 Energy, matter, interactions
- Part 3 Substance classes, substance properties, chemical bonding.
- Part 4 Crystal symmetry, mineral properties, Structural research.

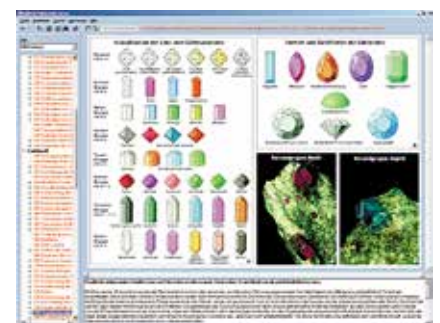
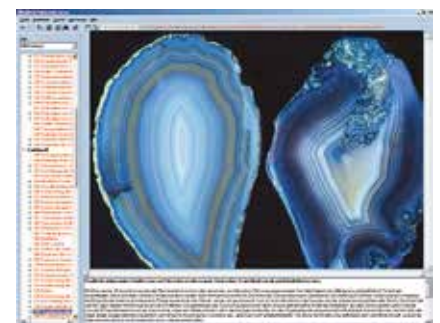
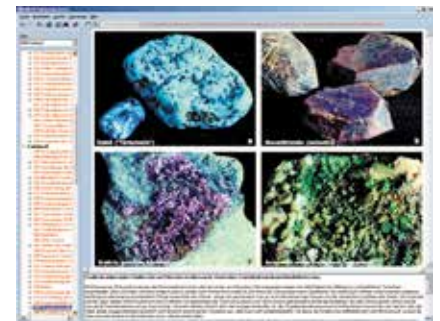
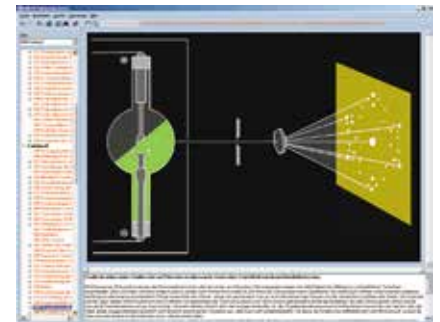
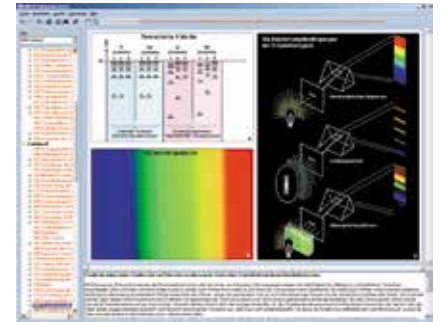
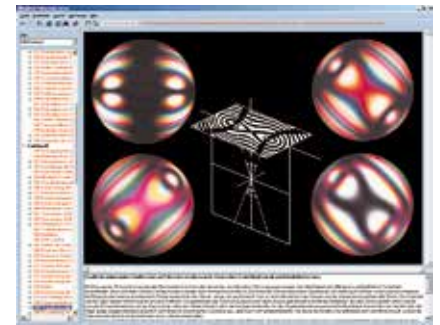

CD141: The Structure of Matter Part II: Rock and Mineral Sciences

The theme of the second CD deals with the morphology and structure of naturally occurring solids, the world of minerals and rocks, which are presented in four parts:

The mineralogy of elements and compounds, the mineralogy of silicates, the structure of rocks and a characterization of gemstones and precious stones. When selecting the examples of pictures, care was taken to ensure that only typical and frequently occurring objects were presented. The respective reproduction scale was chosen in such a way that the depicted objects, as so-called "normal scale", largely correspond to the natural appearance; Enlarged images are specially marked.

Overhead-Transparencies Atlas with accompanying book with detailed Explanatory texts. - Drawing and worksheets for printing.

N° 8241: The structure of matter Volume II

CONTENTS:

- Part 5 Morphology of Minerals Part I. Elements and Connections
- Part 6 Morphology of minerals Part II Silicates.
- Part 7 Morphology and microstructure of rocks
- Part 8 Gemstones and precious stones.

Available on request: N° 8204: Overhead-Transparente-Atlas on "Evolution and the Origin of Life" and CD-ROM N° 128: Origin of Life and Evolution



Test Slides (Diatoms, Radiolaria, Foraminifera) Type Plates, Circular Preparations*

Only on Request

Boxes and Cases for Microscope Slides

Prepared Microscope Slides can be shipped in special slide boxes only for technical reasons. These boxes are available in various types and price categories and should be ordered together with the slides.

Unless specified by the customer we supply standard type boxes of suitable size for our microscope slide sets (collections) and individual slides (K12, K25, K50, K100).

Standard boxes: Strong storage cases of best quality coated with leatherette paper and furnished with numbered serrated retainer strips.

Order No. **K12** for 12 microscope slides
 Order No. **K25** for 25 microscope slides
 Order No. **K50** for 50 microscope slides
 Order No. **K100** for 100 microscope slides

Special-type boxes: Very strong hardwood cases, first-class workmanship, colourless varnish-finish, with brass hinges and lock, with numbered retainers to hold the slides, lining of sponged material. On request.

Plastic boxes: Solid, pile up boxes with serrated retainer strips and transparent cover.

Order No. **PK25** for 25 microscope slides

PB5 Plastic box for 5 slides for transport

Order No. **PB5** for 5 microscope slides

Plain economic shipping and storage boxes: cardboard-made

Order No. **PS50** for 50 microscope slides

Flat display cases for Microscope Slides: constructed from strong grey cardboard with individual cut outs and cover. Model PM20V has an additional fastening.

Order No. **PM1** for 1 microscope slides
 Order No. **PM5** for 5 microscope slides
 Order No. **PM10** for 10 microscope slides
 Order No. **PM20** for 15 microscope slides
 Order No. **PM20V** for 20 microscope slides

Special wooden boxes for rocks and minerals thin sections.

Order No. **LMK12** for up to 12 thin section
 Order No. **LMK50** for up to 50 thin sections

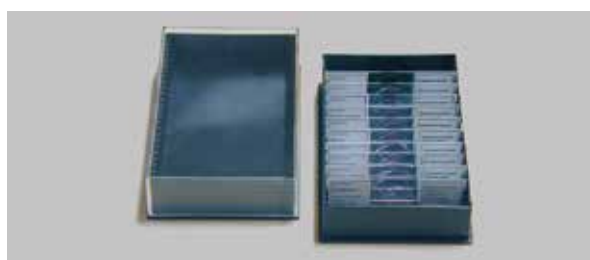
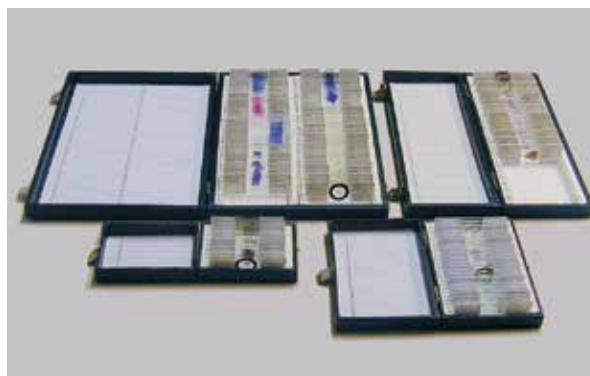

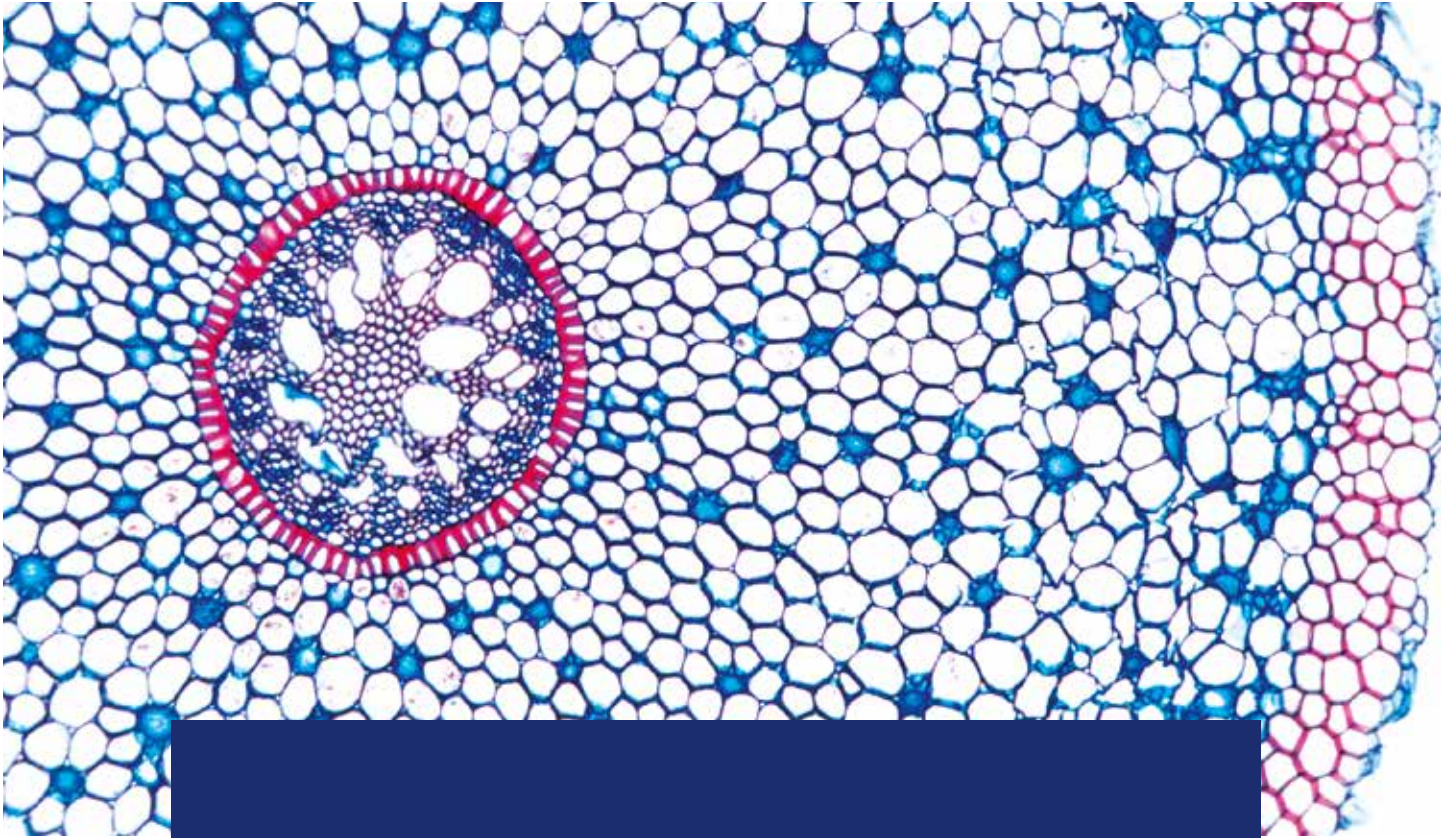

Prepared Microscope Slides in Systematic Order

Perfect learning with our prepared microscope slides in the areas:
Histology and Pathology, Zoology and Parasitology, Cytology,
Genetics, Embryology and Development, Bacteriology and Botany,
Ecology and Environment, Geology.

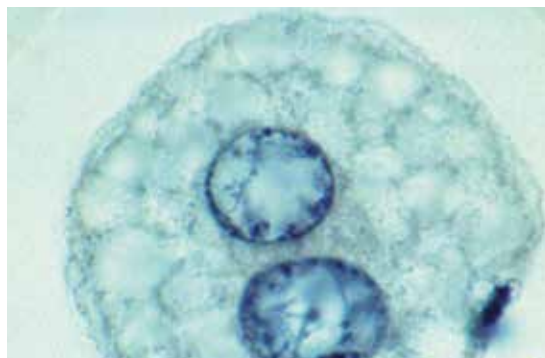
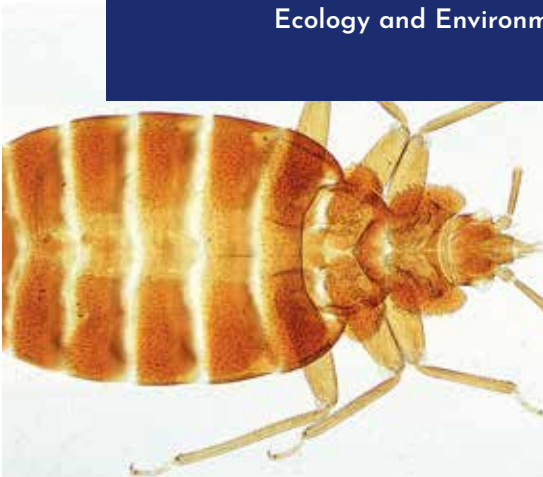

Discover our Diversity on our new
website + shop at www.lieder.com

The entire range of prepared microscope slides covers all relevant areas of biology.

Starting with the simplest creatures, the protozoa, our selection leads through zoology with invertebrata, insects, amphibians and birds to mammals and humans, including pathological preparations.

In botany, both flowerless plants and flowering plants are represented in large numbers. Fungi and bacteria are also widely available.

The systematic order makes it easier to find the desired preparations for those interested in making special and customised compilations. The table of contents on page 74 provides a detailed overview.

As a guide, particularly important and common preparations, or those that are particularly typical and representative for the stated purpose, have been identified with a dot •.

Various preparations are particularly difficult to procure and process and can therefore often only be manufactured in small quantities or with longer delivery times. This applies in particular to preparations which are marked with an asterisk * and for which we must reserve the right to deliver.

Each microscope slide is unique. We would therefore like to point out that the preparations supplied may differ from the illustrations in this catalogue due to natural variations in the starting materials and the preparation and staining methods used.

Lieder prepared microscope slides are stained with great care in our laboratories. We select the optimum coloring method for each preparation, which has been optimised in-house through decades of experience.

Please order additional storage boxes for your slides.

In **histology**, we use a nuclear red combination, whose components and results are similar to an azan staining.

Cell nuclei become intensely red, collagen fibres of the connective tissue blue, erythrocytes orange and keratin appears bright red.



Staining Azan: Ma338 (Duodenum)

Prepared microscope slides from the field of pathology are stained with the haematoxylin-eosin staining commonly used in human medicine. With this method, the cell nuclei take on a dark blue to violet colour, while the cytoplasm turns pink.

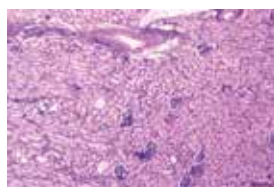

Staining H.E.: Ho411 (Kidney)

On request, we can also supply histological sections of healthy tissues in haematoxylin-eosin staining.

We also use various methods adapted to specific tissue types, such as silver impregnation of nerve tissue or Giemsa staining of blood smears.

Sections from the field of botany are stained with a combination of fuchsin, astra blue and safranin. This method produces a clear red colour in sclerified and lignified cells and a blue colour in parenchyma.

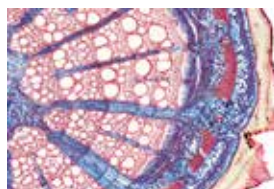

Staining Etzold-FSA: As342 (Aristolochia Stem)

We stain whole mounts of algae with the well-established alizarin-viridin method.

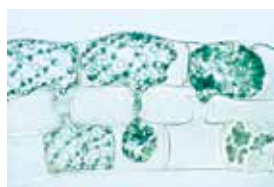

Staining Alizarinviridin: Ag152 (Spirogyra)



List of Contents: Prepared Microscope Slides in Systematic Order

Protozoa	65	Reproductive system	79	Basidiomycetes - Club fungi	89
Rhizopoda (Sarcodina)	65	Nervous system	79	Lichenes - Lichens	90
Flagellata (Mastigophora)	65	Organs of sense	80	Bryophyta - Mosses	90
Sporozoa	66	Integument (Skin)	80	Hepaticae - Liverworts	90
Ciliata (Infusoria)	66	General view of mammalian histology	81	Musci - Liverworts	90
Mesozoa	66	Normal Human Histology	81	Pteridophyta - Ferns and Fern Allies	91
Porifera - Sponges	66	Epithelia and cytology	81	Psilotales - Psilopsids	91
Coelenterata	67	Connective and supporting tissues	81	Lycopodiatae - Clubmosses	91
Plathelminthes - Flatworms	67	Muscle tissues	81	Equisetatae - Horse-tails	91
Turbellaria - Turbellarians	67	Circulatory system	81	Filicatae - Ferns	91
Trematodes - Flukes	67	Respiratory system	81	Gymnospermae - Gymnosperms	92
Cestodes - Tapeworms	68	Lymphatic system	81	Angiospermae - Angiosperms	93
Nemathelminthes - Roundworms	68	Endocrine glands	82	Cytology and tissues	93
Acanthocephala	69	Digestive system	82	Cell nucleus, cell division, chromosomes	93
Annelida - Annelids, Diverse	69	Excretory system	82	Cell organelles	93
Onychophora	70	Reproductive system	82	Reserve and storage substances	93
Rotatoria - Rotifers	70	Nervous system	82	Crystals and metabolic products	93
Bryozoa - Moss Animals	70	Organs of sense	83	Meristematic tissues	93
Crustacea - Crustaceans	70	Integument (Skin)	83	Supporting tissues	93
Arachnida - Chelicerates	70	Human Pathology	83	Conducting tissues	93
Myriapoda - Myriapods	71	Lung and trachea	83	Epidermal tissues	94
Insecta - Insects	71	Blood, spleen and lymph system	83	Special cells and tissues	94
Microscopic anatomy and histology	71	Heart and vessels	83	Roots	94
Head and mouth parts, whole mounts	71	Glands	83	Typical roots in comparison	94
Head and mouth parts, sections	71	Intestinal tract	83	Root tips, root development	94
Antennae	71	Liver	83	Typical monocot roots	94
Legs	71	Kidney and urinary organs	84	Typical dicot roots	94
Wings	71	Reproductive organs	84	Adaptation to water: Hydrophytes and	
Cytology	72	Nervous system	84	hygrophytes	94
Organs of metabolism	72	Skin, locomotor system	84	Adaptation to dry habitat: Xerophytes	94
Reproductive system	72	Embryology	84	Adaptation to unusual modes of nutrition	94
Sense organs and nervous system	72	Embryology of the mussel (Bivalvia)	84	Stems	95
Miscellaneous	72	Embryology of insecta	84	Typical stems in comparison	95
Whole mounts of entire insects	72	Embryology of the sea-urchin		Typical monocot stems	95
Apterygota	72	(Psammechinus miliaris)	84	Typical dicot stems: Herbaceous plants	95
Ephemeroidea	73	Embryology of the starfish		Typical dicot stems: Shrubs and trees	95
Diptera	73	(Asterias rubens)	84	Stems of selected useful plants	96
Aphaniptera	73	Embryology of the Amphioxus		Adaptation to water: Hydrophytes and	
Blattoidea	73	(Branchiostoma lanceolatum)	85	hygrophytes	96
Hymenoptera	73	Embryology of the frog (Rana)	85	Adaptation to dry habitat: Xerophytes	96
Anoplura and Mallophaga	73	Embryology of the chicken (Gallus)	85	Adaptation to unusual modes of nutrition	96
Heteroptera	73	Embryology of the mammalia		Petioles and miscellaneous	96
Homoptera	73	(Pig, Sus scrofa)	86	Leaves	96
Diverse orders	73	Bacteria	86	Typical leaves in comparison	96
Mollusca - Molluscs	73	Spherical bacteria, cocci	86	Leaf epidermis and stomata	96
Echinodermata	74	Rod-shaped bacteria, non spore-forming,		Leaf hairs and emergences	97
Enteropneusta	74	gram-positive	86	Typical monocot leaves	97
Tunicata - Ascidians	74	Rod-shaped bacteria, non spore-forming,		Typical dicot leaves	97
Acrania - Cephalochordates	74	gram-negative	86	Adaptation to water: Hydrophytes and	
Pisces - Fishes	75	Rod-shaped bacteria, spore-forming (bacilli)	87	hygrophytes	97
Cyclostomata - Jawless fishes	75	Spiral bacteria and spirochaetes	87	Adaptation to dry habitat: Xerophytes	97
Selachii - Cartilaginous fishes	75	Miscellaneous groups	87	Adaptation to unusual modes of nutrition	97
Teleostei - Bony fishes	75	Typical bacteria, composite slides	87	Leaf buds, leaf joints, leaf abscission	98
Amphibia - Amphibians	75	Cytological slides, special staining	87	Flowers and Fruits	98
Reptilia - Reptiles	76	Algae	87	Microspore development in Liliium	98
Aves - Birds	76	Cyanophyceae - Blue-green algae	87	Pollen types	98
Histology of Mammalia	77	Diatomeae - Diatoms	88	Fertilization	98
Cytology	77	Conjugatae	88	Megaspore development in Liliium	98
Epithelial tissues	77	Chlorophyceae - Green algae	88	Ovaries, ovules and embryos (monocot)	98
Connective and supporting tissues	77	Chrysophyceae - Golden algae	88	Ovaries, ovules and embryos (dicot)	99
Muscle tissues	78	Charophyceae - Stoneworts	88	Flowers and floral diagrams (monocot)	99
Circulatory system	78	Phaeophyceae - Brown algae	88	Flowers and floral diagrams (dicot)	99
Respiratory system	78	Rhodophyceae - Red algae	89	Simple fruits	99
Lymphatic system	78	Fungi	89	Aggregate fruits	99
Endocrine glands	78	Myxomycetes - Slime fungi	89	Seeds	99
Digestive system	78	Phycomycetes - Algalike fungi	89	Ultrathin Sections	99
Excretory system	79	Ascomycetes - Sac fungi	89		



Our microscope slides are used by individual schools, universities and scientific institutions worldwide in practical courses for biological examination and continuing education.

Our systematic arrangement allows you to customise your microscopic demonstration and teaching preparations. We are delighted to offer you preparations from the material you provide that are not shown in our catalogue. We are at your disposal for the customised compilation of your preparation sets.

We are also pleased to advise you on all questions relating to the availability, quality and colouring of our preparations, as well as on special requests.

Abbreviations: **t.s.** transverse or cross section, **l.s.** longitudinal section, **w.m.** whole mount or entire specimen

Protozoa

Rhizopoda (Sarcodina)

- Pr112e • *Amoeba proteus*, showing nucleus, endoplasm, ectoplasm, food vacuoles, pseudopodia w.m.
- Pr113f • *Amoeba proteus*, section through specimens
- Pr114f • *Entamoeba histolytica*, causes amebic dysentery, smear from feces
- Pr1141v • *Entamoeba histolytica*, causes amebic dysentery, smear showing trophozoites (asexual forms) *
- Pr1142v • *Entamoeba histolytica*, causes amebic dysentery, smear showing cysts *
- Pr115g • *Entamoeba histolytica*, section through diseased colon showing the parasites in situ
- Pr116g • *Entamoeba coli*, nonpathogenic, smear from feces
- Pr1161i • *Entamoeba coli*, nonpathogenic, smear with trophozoites *
- Pr1162i • *Entamoeba coli*, smear showing cysts *
- Pr1165h • *Entamoeba hartmanni* trophozoites. Smear, intestinal amoeba; nonpathogenic to humans
- Pr1166h • *Entamoeba hartmanni* cysts. Smear
- Pr1168h • *Dientamoeba fragilis* trophozoites. Smear
- Pr117f • *Entamoeba invadens*, large specimens from culture, good for demonstration
- Pr1173g • *Entamoeba gingivalis*, smear with trophozoites
- Pr1174h • *Endolimax nana*, small human parasite, smear with trophozoites *
- Pr1175h • *Endolimax nana*, smear with cysts *
- Pr1177h • *Jodamoeba butschlii*, a commensal living in the human intestine, smear with trophozoites *
- Pr1178h • *Jodamoeba butschlii*, smear with uninucleate cysts *
- Pr1181v • *Pneumocystis carinii*. Smear from lung tissue stained to show cyst wall of parasites *
- Pr1182v • *Pneumocystis carinii*. Smear from lung tissue stained to show trophozoites and sporozoites *
- Pr119d • *Arcella*, shelled amoeba w.m.
- Pr1195s • *Actinosphaerium*, a fresh water actinopode w.m. *
- Pr121d • *Radiolaria*, mixed species showing different forms
- Pr122d • *Foraminifera*, mixed species showing different forms
- Pr1251d • *Foraminifera* from Mediterranean sea, mixed recent
- Pr1252d • *Foraminifera*, mixed fossil, chalk
- Pr124d • *Foraminifera*, mixed forms from the Adriatic Sea
- Pr123d • *Globigerina*, marine forms, mixed species

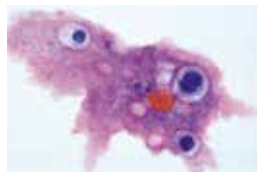

Pr112e

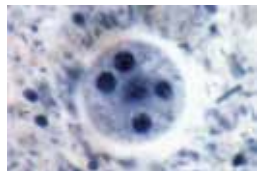

Pr1142v

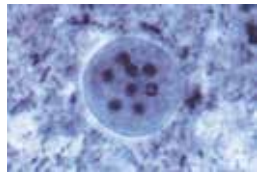

Pr1162i

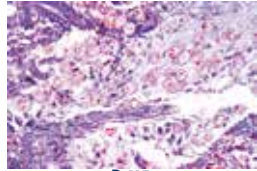

Pr115g

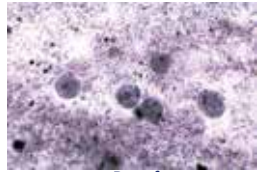

Pr114f

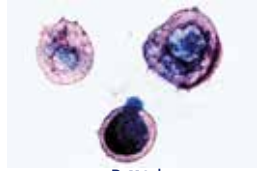

Pr119d



Pr121d



Pr122d

Flagellata (Mastigophora)

- Pr211c • *Euglena viridis*, a common green flagellate with eyespot and flagellum, w.m.
- Pr2112c • *Euglena gracilis*, a smaller species, w.m.
- Pr2113f • *Euglena*, a large species specially fixed and stained to show the flagella, w.m.
- Pr2114d • *Phacus*, flat heart-shaped cells w.m.
- Pr2115e • *Trachelomonas*, a free swimming species of the Euglenophyta
- Pr212c • *Ceratium hirundinella*, a fresh water dinoflagellate w.m.
- Pr2121c • *Ceratium*, slide showing different marine forms w.m.
- Pr2123d • *Peridinium*, a fresh water dinoflagellate w.m.
- Pr213d • *Noctiluca miliaris*, a large marine flagellate causing the phosphorescence of the sea, w.m.
- Pr225h • *Chilomastix mesnili*, flagellate found in human intestine, nonpathogenic, smear with trophozoites *
- Pr2252h • *Chilomastix mesnili*, smear with cysts
- Pr221v • *Giardia lamblia intestinalis*, human parasite, smear with trophozoites *
- Pr2212v • *Giardia lamblia intestinalis*, smear showing cysts *
- Pr223f • *Trichomonas* sp., smear with trophozoites
- Pr2232h • *Trichomonas vaginalis*, smear *
- Pr2233h • *Trichomonas muris*, trophozoites
- Pr230v • *Trypanosoma gambiense*, a blood flagellate, causing Central African sleeping disease, blood smear
- Pr231f • *Trypanosoma rhodesiense*, causes South African sleeping disease, blood smear with parasites
- Pr232f • *Trypanosoma evansi*, causes surra in cattle, blood smear
- Pr233f • *Trypanosoma brucei*, causes nagana, blood smear
- Pr234f • *Trypanosoma congolense*, pathogenic to domestic animals, blood smear
- Pr235f • *Trypanosoma equiperdum*, dourine in horses, blood smear
- Pr236f • *Trypanosoma cruzi* (*Schizotrypanum*), causes Chagas disease of man, blood smear showing trypanosomes
- Pr237g • *Trypanosoma cruzi*, section through infected heart muscle shows Leishmania forms in tissue *
- Pr2372h • *Trypanosoma cruzi*. Smear from culture showing cultured forms *
- Pr2373g • *Trypanosoma cruzi*. Leishmania forms in sec. of mouse brain *
- Pr2374g • *Trypanosoma cruzi*. Leishmania forms in sec. of mouse liver *
- Pr2375g • *Trypanosoma cruzi*. Leishmania forms in sec. of mouse heart muscle fibres *
- Pr2376g • *Trypanosoma cruzi*. Leishmania forms in sec. of mouse spleen
- Pr241f • *Trypanosoma lewisi*, a large species living in rats and mice, blood smear with parasite, heavy infection
- Pr2413g • *Trypanosoma lewisi*, blood smear, early stages of infection with division stages
- Pr2414g • *Trypanosoma lewisi*, blood smear, later stages of infection, large forms *

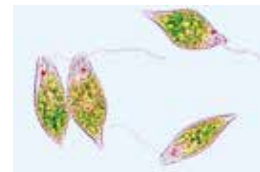

Pr211d



Pr212d

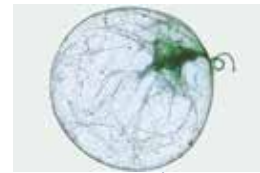

Pr213d

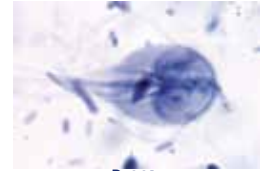

Pr221v

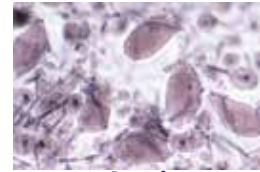

Pr223f



Pr2232h

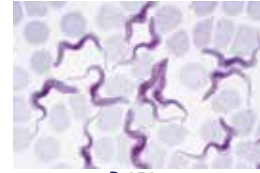

Pr230v



Pr236f

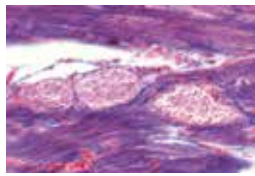

Pr237g

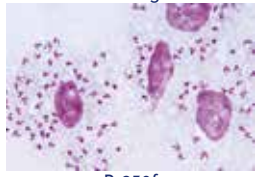

Pr238f

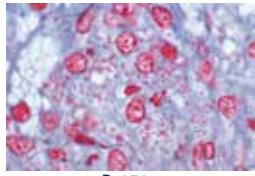

Pr239g

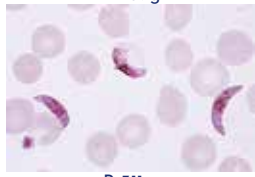

Pr311m

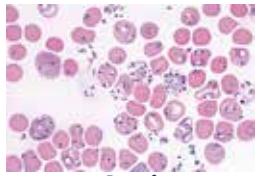

Pr312f

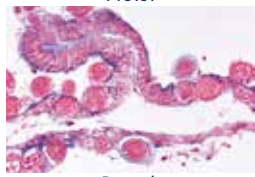

Pr320h

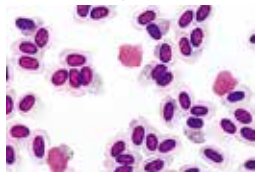

Pr323h

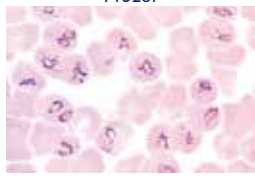

Pr328f



Pr337f



Pr330e

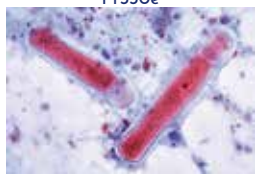

Pr333f

- Pr238f • *Leishmania donovani*, causes Kala-Azar, smear from the infected spleen showing the typical Leishman-Donovan bodies
- Pr239g • *Leishmania donovani*, section through infected spleen or liver showing the parasites within the cells
- Pr2392t *Leishmania donovani*, smear from culture showing Leishman and leptomonad forms *
- Pr2395h *Leishmania donovani*, promastigotes, smear from culture *
- Pr2396v *Leishmania donovani*, amastigotes, smear from tissue *
- Pr2397h *Leishmania mexicana*, promastigotes, smear from culture *
- Pr240f *Leishmania enrietti*, section through nasal abscess from Guinea pig. Very heavy infection
- Pr2405g *Crithidia fasciculata*, smear from intestine of Anopheles mosquito showing the typical crithidia forms *
- Pr2378g *Termite flagellates*. w.m., showing large vegetative forms *
- Pr251d • *Silicoflagellates*, various species

Sporozoa

- Pr311m • *Plasmodium falciparum*, malignant tertian malaria of man, blood smear with typical ring stages
- Pr3112g *Plasmodium falciparum*, blood smear with more gametocytes *
- Pr312f *Plasmodium falciparum*, thick diagnostic smear *
- Pr313h *Plasmodium vivax*, benign tertian malaria of man, blood smear *
- Pr3132h *Plasmodium vivax*, thick diagnostic blood smear *
- Pr3145h *Plasmodium malariae*, causing quartan malaria, blood smear *
- Pr315f • *Plasmodium berghei*, blood smear from experimentally infected mouse. Very heavy infection shows abundant parasites in different stages of development
- Pr320h *Plasmodium sp.*, section through infected mosquito stomach with oocysts containing sporozoites *
- Pr321i *Plasmodium sp.*, section through the salivary gland of infected mosquito with sporozoites *
- Pr322h *Plasmodium sp.*, exoerythrocytic stages in sec. of brain *
- Pr323h *Plasmodium sp.*, exoerythrocytic stages in sec. of liver *
- Pr3235g *Malaria melanemia* in human spleen, sec. showing pigment granules in endothelium and Kupffer's cells
- Pr326f *Plasmodium praecox*, avian malaria, blood smear
- Pr327f • *Plasmodium gallinaceum (Proteosoma)*, fowl malaria, blood smear from chicken *
- Pr328f *Plasmodium cathemerium*, avian malaria, blood smear *
- Pr3285s *Plasmodium circumflexum*, smear from lung or brain of bird showing exoerythrocytic schizogony *
- Pr3287s *Leukocytozoon*, smear from fowl blood with parasites *
- Pr329s • *Haemoproteus columbae*, pigeon malaria, blood smear *
- Pr3293t *Haemogregarina*, smear from frog blood with parasites *
- Pr337f • *Babesia canis*, blood smear shows heavy infection
- Pr338h • *Toxoplasma gondii*, causing toxoplasmosis, tissue smear with parasites
- Pr3381f • *Toxoplasma gondii*, section of the brain showing cysts with parasites *
- Pr330e • *Nosema apis*, honey bee dysentery, sec. of diseased intestine
- Pr331d • *Monocystis lumbrici*, in smear from earthworm seminal vesicle
- Pr332d *Monocystis lumbrici*, section with parasites in situ
- Pr333f • *Gregarina*, in smear from mealworm (*Tenebrio*) intestine
- Pr334d *Gregarina*, in section from mealworm intestine, parasites in situ
- Pr335d • *Eimeria stiedae*, causing coccidiosis in rabbit, section of liver shows schizogony and all developing stages
- Pr3352d *Eimeria stiedae*, coccidiosis, smear from faeces

- Pr336d *Eimeria tenella*, section of diseased chicken intestine *
- Pr339f • *Sarcocystis tenella*, section of muscle showing the parasites in Miescher's tubes
- Pr3392f *Sarcocystis tenella* in heart muscle, sec.
- Pr3365s *Myxosoma*, parasite on fish gill, sec. *

Ciliata (Infusoria)

- Pr411d • *Paramecium*, macro- and micronuclei stained. The typical slide for general study of this common ciliate
- Pr412e *Paramecium*, food vacuoles and nuclei doubly stained
- Pr413e *Paramecium*, pellicle stained after Breslau
- Pr414e *Paramecium*, silver stained to show the silver line or neuroformative system
- Pr415e *Paramecium*, specially prepared and stained to show the trichocysts
- Pr416f • *Paramecium*, in conjugation, nuclei stained *
- Pr417g • *Paramecium*, in fission, nuclei stained *
- Pr418e *Paramecium*, section through many individuals, triply stained
- Pr419f *Paramecium*, stained with Feulgen reaction
- Pr4194e *Paramecium multimicronucleatum*, w.m. nuclei stained. this species contains several micronuclei
- Pr4195e *Paramecium aurelia*, w.m. nuclei stained. This species containing one macronucleus and two micronuclei
- Pr4196e *Paramecium bursaria*, w.m. and nuclei stained, showing symbiotic zoochlorellae in endoplasm
- Pr422e • *Vorticella*, a common stalked ciliate w.m.
- Pr4222e *Vorticella*, a marine species, coloniate ciliate
- Pr421d • *Stylonychia*, a common ciliate w.m.
- Pr430e • *Colpidium*, a common holotrich ciliate
- Pr427f *Spirostomum ambiguum*, a ciliate with very large nucleus
- Pr428g *Stentor*, a trumpet-shaped large ciliate *
- Pr429e • *Euplates*, a common marine ciliate
- Pr4306f *Bursaria truncatella*, a large fresh water ciliate *
- Pr4309e *Blepharisma*, a large ciliate with pigment granules *
- Pr4305e *Didinium nasutum*, a small ciliate parasite on *Paramecium* *
- Pr423f *Dendrocometes paradoxus*, suctorial infusoria on the gills of *Gammarus* *
- Pr424f *Trichodina domerguei*, parasite living on fish gills *
- Pr4307e • *Ephelota*, a stalked marine suctorian *
- Pr4311e Suctorina, marine species
- Pr425f *Opalina ranarum*, smear from frog intestine
- Pr426e • *Opalina ranarum*, in section through frog intestine
- Pr4265v *Balantidium coli*, human parasite, smear with trophozoites *
- Pr4266v *Balantidium coli*, smear with cysts *
- Pr4267t *Balantidium coli*, in sec. of human intestine *
- Pr433f *Ciliates from the rumen of cow*, different species
- Pr435h *Ciliates*, specially prepared and stained to show the cilia
- Pr440f • *Mixed protozoa*, many different forms are found on this slide

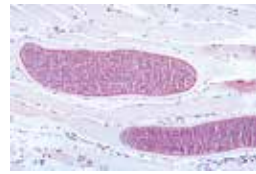

Pr339f

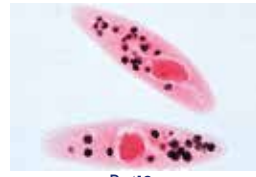

Pr412e

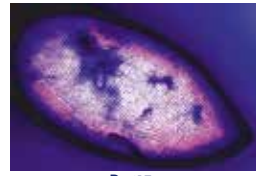

Pr413e

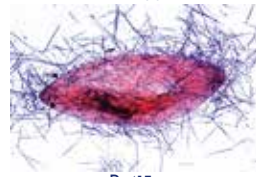

Pr415e



Pr4196e

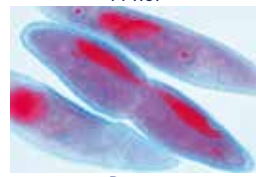

Pr422e

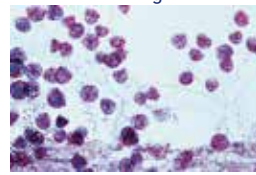

Pr427f



Pr428g



Pr4307e

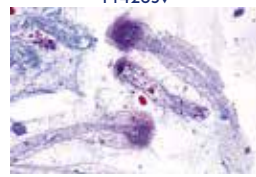

Pr425f

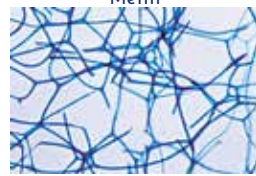

Pr433f

Mesozoa

- Me111f *Dicyema*, simple animal with body and sexual cells, from smear of *Sepia* *

Porifera - Sponges

- Po111d • *Sycon*, a small marine sponge of the sycon type, t.s. through the body
- Po112f • *Sycon*, near med. long. sec. through body and osculum
- Po113d *Sycon*, tangential long. sec.
- Po114d *Sycon*, thick t.s. with calcareous spicules in situ
- Po115b • *Sycon*, spicules isolated, w.m.
- Po116f *Sycon*, sec. showing stages of development *
- Po1165e *Sycon*, l.s. and t.s. on one slide

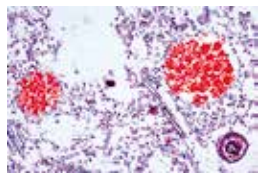

Po116f



Po111d



Po140c



Co112e



Co113d



Co211e



Co212e



Co213e

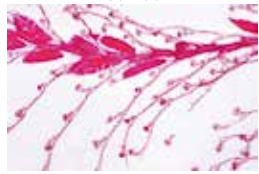

Co218e



Co219d



Co2191d

- Po117d **Grantia**, a marine sponge of the sycon type, t.s. through the body
- Po118f **Grantia**, near median long. sec. through body and osculum
- Po119d **Grantia**, tangential long. sec.
- Po1192e **Grantia**, t.s. and l.s. on one slide
- Po1193d **Grantia**, calcareous spicules, isolated and w.m.
- Po1194e **Grantia**, thick t.s. with calcareous spicules in situ
- Po121d • **Spongilla**, fresh water sponge, t.s. showing choanocytes, incurrent and excurrent channels
- Po122d • **Spongilla**, gemmulae (winter bodies) w.m.
- Po123b • **Spongilla**, siliceous spicules isolated and w.m.
- Po125e • **Leucosolenia**, a simple marine sponge of the ascon type, stained and w.m.
- Po126d **Leucosolenia**, t.s. through the body
- Po128c **Euspongia**, a commercial sponge, macerated skeleton shows horny fibres, w.m.
- Po129d **Euspongia**, typical t.s. through the body
- Po140c **Sponge spicules**, strewn slide of mixed species w.m.

Coelenterata

- Co111e • **Hydra**, extended specimen carefully stained for general body study, w.m. showing all details
- Co112g • **Hydra** with bud, w.m. *
- Co1121f **Hydra** with bud, l.s.
- Co113d • **Hydra**, t.s. through the body in different levels showing ectoderm with nematocysts, supporting lamella and entoderm
- Co114d • **Hydra**, l.s. through body and tentacles
- Co1141g **Hydra**, median l.s. through basal disc, gastro-vascular cavity, hypostome and tentacles *
- Co1143e **Hydra**, t.s. and l.s. on one slide
- Co115e **Hydra** with male gonad (testis), t.s.
- Co1151f **Hydra** with male gonad (testis), w.m. *
- Co116f **Hydra** with female gonad (ovary), t.s.
- Co1161g **Hydra** with female gonad (ovary), w.m. *
- Co1165s **Hydra**, t.s. of male and female gonads on one slide
- Co117d **Hydra**, isolated cells w.m. showing the different cell types, nematocysts
- Co118f **Hydra** with food in the digestive cavity, w.m. *
- Co119d **Hydra** with food in the digestive cavity, t.s. through body
- Co1195f **Hydra**, plain and budding, two specimens w.m.
- Co211d • **Obelia hydroid**, colony of polyps with hydrants and gonothecae, w.m. for general study
- Co212g • **Obelia medusa**, small jellyfish, w.m. for general study
- Co230g **Obelia**, sec. through budding medusae in different stages *
- Co213d **Plumularia setaceae**, colony of polyps w.m.
- Co214d • **Tubularia larynx**, colony of polyps, w.m. or l.s.
- Co233f **Tubularia larynx**, actinula larva w.m.
- Co215d **Sertularia cupressina**, colony of polyps w.m.
- Co216d • **Campanularia johnstoni**, colony of polyps w.m.
- Co235d **Hydractinia**, colony of polyps w.m.
- Co220d **Coryne sarsi**, colony of polyps showing budding and developing medusae, w.m. *
- Co217e **Jellyfish**, section through the margin of umbrella shows statocysts
- Co2175g **Aurelia**, jellyfish, planula larva w.m..
- Co2176g **Aurelia**, scyphistoma w.m. *
- Co2177g **Aurelia**, scyphistoma in strobilation, l.s.
- Co218g • **Aurelia**, ephyra w.m. *
- Co219d • **Actinia (Metridium)**, sea anemone, t.s. through entire young specimen
- Co2191d • **Actinia (Metridium)**, sea anemone, l.s. through entire young specimen
- Co2193e **Actinia**, t.s. and l.s. on one slide
- Co222d **Anemonia**, sea anemone, sec. through the tentacles shows nematocysts and zoochlorellae
- Co225e • **Alcyonium digitatum**, leathery coral, t.s. of colony
- Co2252e **Alcyonium**, coral, w.m. of colony
- Co226c • **Lime bodies of different corals**, w.m.

Plathelminthes

Turbellaria – Turbellarians

- Py111f • **Planaria**, selected specimen stained for general study, of the body, flat w.m.

- Py1115g **Planaria**, selected specimen specially stained to show the digestive tract and its branches and diverticula, w.m. *
- Py112c **Planaria**, t.s. through the body for general study
- Py113c • **Planaria**, t.s. through the body in region of pharynx
- Py114e **Planaria**, section selected to show the ocelli
- Py115f **Planaria**, t.s. through three regions: anterior end, region of pharynx and region of gonads
- Py1162e **Planaria**, sagittal l.s. for general structures
- Py117f **Planaria**, median l.s. through entire specimen

Trematodes – Flukes

- Py211t • **Dicrocoelium lanceolatum** (D. dendriticum), sheep liver fluke, entire mount and stained for internal structures
- Py212d **Dicrocoelium lanceolatum**, t.s. of the body
- Py2121d **Dicrocoelium lanceolatum**, ova w.m.
- Py213m • **Fasciola hepatica** (Distomum hepaticum), beef liver fluke, selected specimen flat mount and carefully stained
- Py214c • **Fasciola hepatica**, t.s. through the body
- Py2142d **Fasciola hepatica**, t.s. through two different body regions
- Py215e **Fasciola hepatica**, near median l.s. through adult specimen
- Py2152d **Fasciola hepatica**, l.s. through two different body regions
- Py216d • **Fasciola hepatica**, ova w.m.
- Py217h • **Fasciola hepatica**, miracidia (free living larvae) w.m. *
- Py2172i **Fasciola hepatica**, redia w.m. *
- Py2173i **Fasciola hepatica**, cercaria w.m. *
- Py2174i **Fasciola hepatica**, metacercaria w.m. *
- Py219f • **Fasciola hepatica**, redia and cercaria in sec. through infected snail liver
- Py220e **Fasciola hepatica**, horizontal l.s. through entire specimen
- Py2201e **Fasciola hepatica**, horizontal l.s. through entire specimen specially fixed and stained to show the excretory system
- Py2202e **Fasciola hepatica** in bile ducts of liver, t.s.
- Py2205u **Fasciolopsis buski**, large intestinal fluke, flat mount *
- Py2206e **Fasciolopsis buski**, ova w.m.
- Py2207u **Fasciolopsis buski**, miracidia w.m. *
- Py2208u **Fasciolopsis buski**, redia w.m. *
- Py2209u **Fasciolopsis buski**, cercaria w.m. *
- Py221h • **Schistosoma mansoni**, causing bilharziosis, adult male w.m.
- Py222h • **Schistosoma mansoni**, adult female w.m.
- Py223i **Schistosoma mansoni**, adult male and female in copula, w.m. and carefully stained for general study
- Py224e **Schistosoma mansoni**, t.s. of adult male and female
- Py225h **Schistosoma mansoni**, miracidia w.m. *
- Py226h **Schistosoma mansoni**, cercaria with bifurcate tail w.m. *
- Py227g • **Schistosoma mansoni**, section through infected snail liver showing cercaria
- Py228f **Schistosoma mansoni**, section through snail liver not infected, for comparison
- Py229g • **Schistosoma mansoni**, ova in section of liver or intestine *
- Py230i • **Schistosoma mansoni**, ova in faeces w.m.
- Py231e • **Schistosoma haematobium**, ova from urine sediment w.m.
- Py2331h **Schistosoma haematobium**, adult male w.m.
- Py2341h **Schistosoma haematobium**, adult male w.m.
- Py232i **Schistosoma japonicum**, ova from faeces, w.m. *
- Py2335h **Schistosoma japonicum**, adult male and female in copula w.m.
- Py233h **Schistosoma japonicum**, adult male w.m. *
- Py234h **Schistosoma japonicum**, adult female w.m. *
- Py2345u **Schistosoma japonicum**, miracidia w.m. *
- Py2347v **Schistosoma japonicum**, cercariae w.m. *
- Py247i • **Clonorchis sinensis**, Chinese liver fluke, w.m. of adult *
- Py2472d **Clonorchis sinensis**, t.s. through the body
- Py248s **Clonorchis sinensis**, sec. of human liver with parasitic worms in the bile ducts *
- Py2483h **Clonorchis sinensis**, metacercaria w.m. *
- Py249e **Clonorchis sinensis**, ova w.m.



Py111f



Py113d

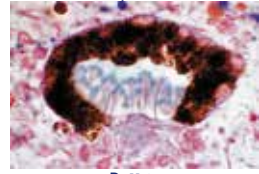

Py114e



Py211t



Py213m

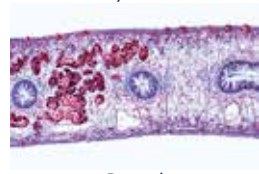

Py214d



Py216d

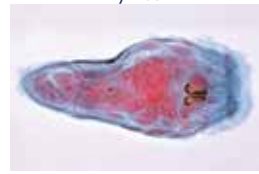

Py217h



Py223i

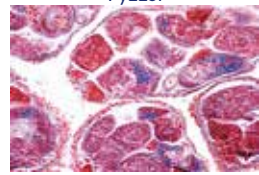

Py226h

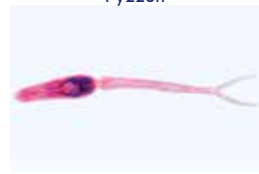

Py227g

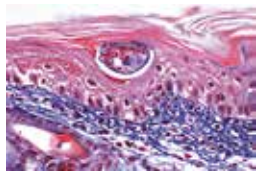

Py245i **Opisthorchis felineus**, cat liver fluke, w.m. of adult *

Py251t **Heterophyes heterophyes**, fluke parasite in human intestine, w.m. of adult specimen *

Py253h **Echinostoma revolutum**, occurring in mammals, adult w.m. *

Py254e **Echinostoma revolutum**, ova w.m.

Py255h **Echinoparyphium recurvatum**, occurring in poultry, w.m. of adult specimen

Py261e **Paragonimus**, lung fluke, ova w.m. *

Py2614i **Paragonimus**, miracidia w.m. *

Py2615i **Paragonimus**, rediae w.m. *

Py2616i **Paragonimus**, metacercariae w.m. *

Py270t **Metagonimus**, w.m., a small intestinal fluke which infests man and animals.

Py271f **Prosthogonimus macrorchis**, eggs, w.m.

Py273t **Eurytrema pancreaticum** w.m., parasite of cattle and pig *

Py236g **Leucochloridium macrostomum**, parasite of birds, section through snail tentacle with sporocysts containing cercaria

Py2553h **Hypoderaeum conoideum**, an echinostome occurring in ducks, w.m.



Py229g

Py224e



Py247h



Py322f



Py312g



Py313d

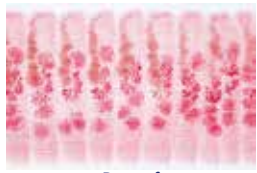

Py330f



Py335h

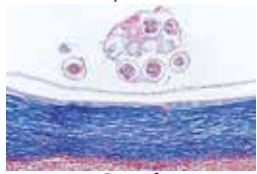

Py337f



Py3272t



Py328f

Cestodes – Tapeworms

Py321f • **Taenia pisiformis** (*Taenia serrata*), tapeworm of dogs, immature proglottids w.m.

Py322g • **Taenia pisiformis**, mature proglottids w.m.

Py323f • **Taenia pisiformis**, gravid proglottids w.m.

Py3235d • **Taenia pisiformis**, t.s. through proglottids

Py324i • **Taenia pisiformis**, scolex w.m. *

Py3243k • **Taenia pisiformis**, composite slide with whole mounts of scolex, immature, mature and gravid proglottids *

Py3245d • **Taenia pisiformis**, ova from faeces w.m.

Py325f • **Cysticercus pisiformis**, bladderworm of *Taenia pisiformis*, section

Py3251t • **Cysticercus pisiformis**, w.m. of complete bladderworm *

Py311f • **Taenia saginata**, tapeworm, proglottids w.m. *

Py312g • **Taenia saginata**, selected mature proglottids w.m. *

Py313d • **Taenia saginata**, t.s. of proglottids in different stages, the standard slide for general study

Py3131h • **Taenia saginata**, scolex w.m.

Py314g • **Taenia saginata**, ova in faeces w.m.

Py3145f • **Cysticercus bovis**, bladderworm of *Taenia saginata*, sec. through beef muscle with parasites in situ

Py3146t • **Cysticercus bovis**, w.m. of bladderworm *

Py315d • **Taenia solium**, human tapeworm, proglottids t.s.

Py3153t • **Taenia solium**, scolex w.m. *

Py3154d • **Taenia solium**, ova in faeces w.m.

Py3156f • **Cysticercus cellulosa**, bladderworm of *Taenia solium*, section through pork muscle with parasites in situ

Py3157t • **Cysticercus cellulosa**, w.m. of complete bladderworm *

Py3268f • **Dipylidium caninum**, tapeworm of dogs and cats, immature proglottids w.m.

Py327f • **Dipylidium caninum**, mature proglottids w.m.

Py3271f • **Dipylidium caninum**, gravid proglottids w.m.

Py3272t • **Dipylidium caninum**, w.m. of scolex with immature proglottids

Py3273k • **Dipylidium caninum**, composite slide with whole mounts of scolex, immature, mature and gravid proglottids *

Py3275e • **Dipylidium caninum**, egg balls with 5 to 20 ova, w.m.

Py328f • **Moniezia expansa**, tapeworm of sheep, proglottids w.m.

Py3282t • **Moniezia expansa**, scolex with immature proglottids w.m.

Py3283k • **Moniezia expansa**, composite slide with whole mounts of scolex, immature, mature and gravid proglottids *

Py329e • **Taenia hydatigena**, tapeworm of dogs and predaceous animals, proglottids t.s.

Py3293f • **Cysticercus tenuicollis**, bladderworm of *T. hydatigena*, sec. of scolex

Py330f • **Hymenolepis nana**, dwarf tapeworm of rats, proglottids w.m.

Py331g • **Hymenolepis nana**, ova from faeces w.m.

Py3341g • **Hymenolepis diminuta**, w.m. of mature and gravid proglottids

Py3342e • **Hymenolepis diminuta**, ova w.m.

Py3343g • **Hymenolepis diminuta**, cysticercoid. W.m., larval stage

Py332i **Hymenolepis fraterna**, w.m. of entire tapeworm with scolex, immature, mature and gravid proglottids *

Py335i • **Echinococcus granulosus**, tapeworm of dogs, w.m. of complete tapeworm with scolex and proglottids. Selected and carefully stained specimens *

Py336f • **Echinococcus granulosus**, scolices from cyst, w.m.

Py337f • **Echinococcus granulosus**, cyst wall and scolices t.s.

Py338e • **Echinococcus granulosus**, sterile cyst t.s.

Py339e • **Echinococcus granulosus**, ova in faeces of dog w.m.

Py3392f • **Echinococcus multilocularis**, cyst with scolices t.s.

Py344i • **Diphyllobothrium latum**, tapeworm of fishes, scolex and immature proglottids w.m. *

Py345s • **Diphyllobothrium latum**, mature proglottids w.m. *

Py346e • **Diphyllobothrium latum**, t.s. of mature proglottids

Py347e • **Diphyllobothrium latum**, ova w.m.

Py348v • **Diphyllobothrium erinacei** (*mansonii*), dog and cat tapeworm, w.m., scolex and proglottids

Py349g • **Diphyllobothrium erinacei**. W.m., mature proglottids

Py350e • **Diphyllobothrium erinacei**, ova w.m.

Py352e • **Taenia multiceps** (*Multiceps serialis*), dog tapeworm, sec. of bladderworm stage (*Coenurus cerebralis*) shows several scolices *

Py354g • **Cysticercus fasciolaris**. sec. of rat liver with cyst of *Taenia taeniaeformis*.

Nemathelminthes - Roundworms

Ne111d • **Ascaris megalocephala**, roundworm of horses, t.s. of adult female in region of sex organs

Ne112d • **Ascaris megalocephala**, t.s. of adult male in region of sex organs

Ne113d • **Ascaris megalocephala**, t.s. in region of oesophagus showing the triradiate lumen

Ne121f • **Ascaris megalocephala embryology**. Sec. of uteri showing entrance and modification of sperm in ova

Ne122f • **Ascaris megalocephala embryology**. Sec. of uteri showing maturation stages (meiosis). Polar bodies can be seen.

Ne123f • **Ascaris megalocephala embryology**. Sec. of uteri showing ova with male and female pronuclei

Ne124f • **Ascaris megalocephala embryology**. Sec. of uteri showing early cleavage stages (mitosis)

Ne125f • **Ascaris megalocephala embryology**. Sec. of uteri showing later cleavage stages (mitosis)

Ne129d • **Ascaris lumbricoides**, roundworm of man, t.s. of adult female in region of gonads

Ne130d • **Ascaris lumbricoides**, t.s. of adult male in region of gonads

Ne1305e • **Ascaris lumbricoides**, t.s. of male and female in region of gonads

Ne1306d • **Ascaris lumbricoides**, t.s. in region of oesophagus

Ne131d • **Ascaris lumbricoides**, ova in faeces w.m.

Ne1312d • **Ascaris lumbricoides**, infertile ova w.m.

Ne132e • **Ascaris lumbricoides**, isolated muscle cells w.m.

Ne1323f • **Ascaris lumbricoides**, larvae in sec. of pig lung

Ne135g • **Toxocara**, roundworm of dogs, ova in faeces w.m.

Ne128f • **Rhabditis**, a nematode living in earthworms, w.m. of ova showing cleavage stages

Ne135i • **Enterobius vermicularis** (*Oxyuris*), pin worm, w.m. of an adult specimen (male or female, our selection)

Ne1351g • **Enterobius vermicularis**, w.m. of adult male *

Ne1352i • **Enterobius vermicularis**, w.m. of adult female

Ne136g • **Enterobius vermicularis**, ova from faeces w.m.

Ne1362g • **Enterobius vermicularis**, sec. through human appendix with parasites in situ

Ne137e • **Strongyloides**, intestinal parasite worm, w.m.

Ne1373g • **Strongyloides**, filariform larvae w.m. (infective larvae) *

Ne1374g • **Strongyloides**, sec. through host intestine with parasites

Ne1377g • **Strongylus sp.**, lung worm, infected lung, sec.

Ne1378g • **Strongylus sp.**, isolated larvae from faeces



Py327f



Py345s



Py331d



Py3342



Ne113d



Ne1305e



Ne129d



Ne1352f



Ne136c

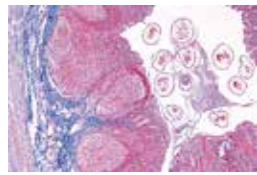

Ne1362g



Ne144h



Ne1512v



Ne145e



Ne143h



Ne1445k



Ne146e



Ne164e

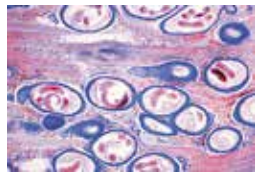

Ne163d



Ne155d



Ne131d



Ne159g

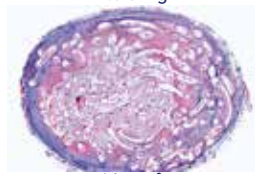

Ne159f

- Ne1392i • *Ancylostoma caninum*, dog hookworm, adult male w.m.
- Ne1393i • *Ancylostoma caninum*, adult female w.m.
- Ne1394u • *Ancylostoma caninum*, adult male and female, two w.m. per slide *
- Ne1395i • *Ancylostoma caninum*, male and female in copula w.m. *
- Ne1396e • *Ancylostoma caninum*, ova w.m.
- Ne1397t • *Ancylostoma caninum*, rhabditiform larvae w.m. *
- Ne1398t • *Ancylostoma caninum*, filariform larva w.m. *
- Ne143h • *Ancylostoma duodenale*, hookworm of man, adult male w.m. *
- Ne144h • *Ancylostoma duodenale*, adult female w.m. *
- Ne1445k • *Ancylostoma duodenale*, w.m. of adult male and female per slide *
- Ne145e • *Ancylostoma duodenale*, t.s. of male and female
- Ne146e • *Ancylostoma duodenale*, ova w.m.
- Ne147h • *Ancylostoma duodenale*, rhabditiform larvae w.m. *
- Ne1472h • *Ancylostoma duodenale*, filariform larva w.m. *
- Ne1491g • *Ancylostoma braziliense*, South American hookworm, adult male w.m. *
- Ne1492g • *Ancylostoma braziliense*, adult female w.m. *
- Ne1512v • *Necator americanus*, adult male w.m. *
- Ne1513v • *Necator americanus*, adult female w.m. *
- Ne1514f • *Necator americanus*, eggs w.m.
- Ne1515h • *Necator americanus*, rhabditiform larva w.m. *
- Ne1516h • *Necator americanus*, filariform larvae. w.m. *
- Ne152h • *Heterakis spumosa*, intestinal parasite of rat, w.m. of male or female
- Ne153f • *Heterakis papillosa*, intestinal parasite of chicken, w.m. of male or female *
- Ne163d • *Trichinella spiralis*, section of infected muscle with encysted larvae
- Ne164e • *Trichinella spiralis*, w.m. of muscle piece with encysted larvae
- Ne1642e • *Trichinella spiralis*, calcified larva in muscles, w.m.
- Ne1643f • *Trichinella spiralis*, migrating in muscles, l.s.
- Ne161t • *Trichinella spiralis*, adult male from intestine, w.m. *
- Ne162t • *Trichinella spiralis*, adult female from intestine, w.m. *
- Ne165g • *Trichinella spiralis*, adults in section of infected intestine *
- Ne154h • *Trichuris trichiura*, whip worm, w.m. of adult male or female *
- Ne155d • *Trichuris trichiura*, ova in faeces w.m.
- Ne1551f • *Trichuris trichiura*, sec. of infected colon showing the parasitic worms in situ
- Ne156g • *Trichostrongylus*, intestinal parasite, w.m. of adult male or female *
- Ne231f • *Oesophagostomum radiatum*, roundworm of cattle, w.m. of adult specimen *
- Ne232f • *Oesophagostomum columbianum*, roundworm of sheep, w.m. of adult specimen *
- Ne234f • *Haemonchus contortus*, stomach worm of cattle, w.m. of adult specimen
- Ne158f • *Litomosoides carinii*, microfilaria, many specimen w.m.
- Ne1585s • *Dirofilaria immitis*, heartworm, smear of blood of dog with parasitic larvae
- Ne1587k • *Dipetalonema perstans*, smear of human blood with microfilariae
- Ne1597g • *Microfilaria*, smear from bird lung with parasites w.m. *
- Ne159f • *Onchocerca volvulus*, sec. through host tissue with tumor containing larvae (filaria)
- Ne1592h • *Onchocerca volvulus*, w.m. of microfilaria from smear of tumor *
- Ne138d • *Anguillula aceti*, vinegar eels, many stages of development in one slide, w.m.
- Ne221d • *Gordius*, a parasitic nematode living in insects, t.s. through the body
- Ne222f • *Gordius*, t.s. of infected insect showing the parasites in situ
- Ne250d • *Nemertinea*, non-parasitic marine species, t.s. in the region of proboscis
- Ne170g • *Mixed ova* in faecal material. Slide containing eggs of parasitic worms of different species i.e. *Ascaris*, *Ancylostoma*, *Trichuris*, *Taenia*, *Enterobius*, *Schistosoma* etc. *

Acanthocephala

- At101e • *Macracanthorhynchus hirudinaceus*, from pig, sec. of head embedded in intestine *
- At103e • *Macracanthorhynchus hirudinaceus*, ova w.m.

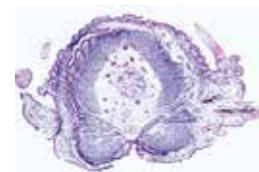

An121d



An118e



An124d

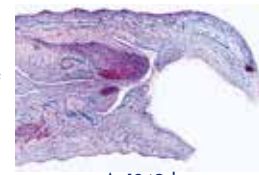

An1240d

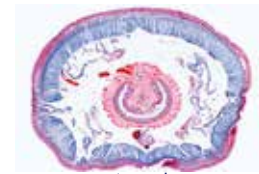

An131d

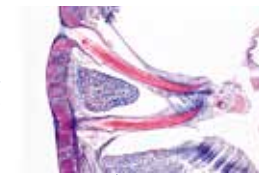

An132e



An147e

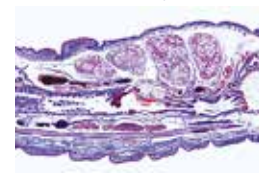

An148e

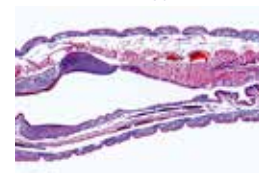

An149e

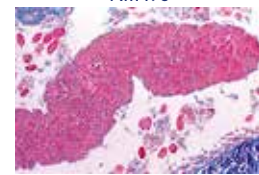

An141f

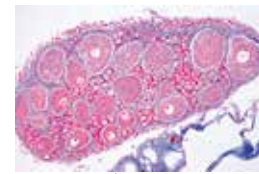

An140e

Annelida - Annelids - Diverse

- An118e • *Nereis*, marine polychaete worm, w.m. of parapodium
- An119d • *Nereis*, t.s. of head for general study
- An120f • *Nereis*, t.s. of head showing brain and eye
- An121d • *Nereis*, typical t.s. through the body for general study
- An127d • *Arenicola*, lugworm, t.s. through the body
- An128f • *Sabella*, a sessile marine polychaete, t.s. through the body in different levels
- An130f • *Magelona*, marine polychaete, larva w.m.
- An122d • *Tubifex*, a fresh water oligochaete, w.m. of adult worm
- An1264f • *Trochophora-Larva*, w.m.
- An1265g • *Trochophora-Larva in metamorphosis*, w.m.
- An124d • *Hirudo medicinalis*, medicinal leech, t.s. through the body for demonstrating general structures of a leech
- An1240d • *Hirudo medicinalis*, oral sucker, t.s.
- An1241d • *Hirudo medicinalis*, anterior end with ventral sucker, l.s.
- An1242f • *Hirudo medicinalis*, anterior end l.s. showing eye
- An1243d • *Hirudo medicinalis*, posterior end with large suckorial disc, l.s.
- An123d • *Haemopsis sanguisuga*, horse leech, t.s. of the body
- An1244f • *Leech*, small entire specimen stained w.m. *
- An131c • *Lumbricus terrestris*, earthworm, t.s. of body back of the clitellum. The Standard slide for general body structure, showing intestine, nephridia, typhlosole, etc. triply stained.
- An132e • *Lumbricus*, t.s. selected to show setae
- An133c • *Lumbricus*, sagittal l.s. through three or more typical segments back of clitellum
- An134c • *Lumbricus*, region of mouth, t.s.
- An135e • *Lumbricus*, region of the cerebral ganglia, t.s.
- An1352g • *Lumbricus*, anterior end sagittal l.s. showing the cerebral and sub-pharyngeal ganglia
- An136f • *Lumbricus*, frontal l.s. through ventral nerve cord
- An1365d • *Lumbricus*, region of pharynx, t.s.
- An137c • *Lumbricus*, region of oesophagus t.s.
- An1375d • *Lumbricus*, region of hearts t.s.
- An138c • *Lumbricus*, seminal vesicle t.s.
- An1385d • *Lumbricus*, seminal receptacle t.s.
- An139e • *Lumbricus*, sperm funnels t.s.
- An140e • *Lumbricus*, ovary with developing eggs t.s. *
- An141f • *Lumbricus*, testis t.s. *
- An1415d • *Lumbricus*, crop t.s.
- An142d • *Lumbricus*, gizzard t.s.
- An143c • *Lumbricus*, clitellum t.s.
- An1435e • *Lumbricus*, section selected to show nephridiopore
- An1436h • *Lumbricus*, nephridium dissected and w.m. *
- An1437e • *Lumbricus*, showing funnel of nephridia, t.s.
- An144e • *Lumbricus*, anterior end including gonads, sagittal l.s.
- An145g • *Lumbricus*, anterior end, near median sagittal l.s. with ventral nerve cord, oesophagus etc. *
- An147e • *Lumbricus*, 1st - 9th segment, sagittal l.s., mouth and oesophagus
- An148e • *Lumbricus*, 9th - 16th segment, sagittal l.s., sex organs
- An149e • *Lumbricus*, 16th - 23rd segment, sagittal l.s., crop and gizzard
- An150d • *Lumbricus*, blood smear
- An151d • *Lumbricus*, sperm smear
- An1261d • *Lineus sp.*, nemertine, proboscis t.s.
- An1262d • *Lineus sp.*, of middle region of body t.s.
- An125d • *Sagitta*, arrow worm, entire specimen w.m.
- An1252e • *Sagitta*, l.s. of specimen



On111f



Ro212d



Ro214e



Cr113c



Cr115d



Cr128e



Cr116e

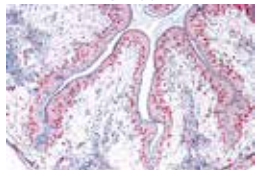

Cr134c

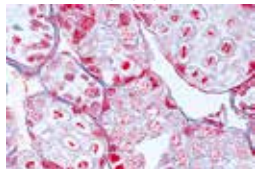

Cr139e



Cr131e



Cr133d

Onychophora

- On111f **Peripatus**, connecting link between annelids and arthropods, t.s. anterior region with leg *
- On112f **Peripatus**, region of gonads t.s. *
- On113f **Peripatus**, region of head t.s. *
- On114g **Peripatus**, anterior end sagittal l.s. *
- On115g **Peripatus**, middle part of the body, sagittal l.s. *

Rotatoria and Bryozoa - Rotifers and Moss Animals

- Ro111d • **Rotatoria**, rotifers, strewn slide of mixed species w.m.
- Ro211e • **Plumatella**, moss animals, w.m. or section
- Ro212d • **Plumatella**, isolated statoblasts w.m.
- Ro213e • **Flustra foliacea**, a marine moss animal, section of colony
- Ro215e **Flustrella hispida**, moss animal (sea-mat), section of colony
- Ro214e • **Membraniphora**, marine moss animal (sea-mat), section of colony
- Ro217e **Bugula**, moss animal, part of colony w.m.
- Ro218e **Pectinatella**, moss animal, part of colony w.m.

Crustacea Crustaceans

- Cr111c • **Daphnia**, water flea, w.m.
- Cr112c **Daphnia**, ephippia, w.m.
- Cr1123c **Daphnia**, w.m. showing winter and summer eggs
- Cr113c • **Cyclops**, fresh water copepods, w.m.
- Cr114c • **Cyclops**, nauplius larva w.m.
- Cr120c • **Small crustaceans**, mixed species of fresh water plankton strewn slide w.m.
- Cr119d **Artemia salina**, brine shrimp, various developing stages on each slide, w.m.
- Cr115d • **Balanus balanoides**, common barnacle, nauplius larva w.m.
- Cr122d **Bosmina**, small crustacean w.m.
- Cr126d **Bythotrephes**, a cladoceran w.m.
- Cr128e **Caprella**, an amphipod w.m.
- Cr117e • **Carcinus maenas**, crab, zoea larva w.m. *
- Cr118e • **Carcinus maenas**, megalopa larva w.m. *
- Cr124d **Cypris of Cirrepedia**, cocoon stage, stained and w.m.
- Cr116e **Gammarus**, fresh water amphipod, entire specimen w.m.
- Cr160f **Shrimp**, entire small specimen w.m.
- Cr161d • **Shrimp**, t.s. of small specimen for general body structures
- Cr168d • **Lepas anatifera**, barnacle, w.m. of catching leg
- Cr169e **Lepidurus apus**, branchiopode, w.m.
- Cr125d **Leptodora**, a large cladoceran w.m.
- Cr167f **Lingula**, brachiopode, t.s.
- Cr163e **Mysis**, shrimp from the Arctic ocean, w.m.
- Cr123d **Podon and Evadne**, selected from marine plankton w.m.
- Cr150f **Statorcyst of prawn**, organ of equilibration with sensory hairs and statolith
- Cr135d • **Astacus**, crayfish, striated muscle l.s., ideal for the demonstration of striation showing large structures
- Cr132c • **Astacus**, gills t.s.
- Cr142c **Astacus**, stomach t.s.
- Cr134c **Astacus**, intestine t.s.
- Cr137c **Astacus**, liver t.s.
- Cr136c **Astacus**, green gland t.s.
- Cr138d • **Astacus**, ovary t.s. showing developing eggs in various stages
- Cr139e • **Astacus**, testis t.s. with spermatogenesis
- Cr1391g **Astacus**, testis t.s. specially selected for demonstration of meiosis and mitosis, carefully stained *
- Cr144c **Astacus**, sperm duct t.s.
- Cr131e **Astacus**, eye sagittal l.s. *
- Cr141f **Astacus**, cerebral ganglion t.s. *

- Cr133d **Astacus**, antenna (decalcified) t.s.
- Cr143e **Astacus**, pincers (decalcified) t.s.
- Cr140d **Astacus**, blood smear
- Cr1445e **Astacus**, t.s. of thoracic region of small specimen
- Cr1446e **Astacus**, t.s. of abdominal region of small specimen
- Cr1447f **Astacus**, near median sagittal l.s. of small specimen
- Cr165s **Argulus foliaceus**, fish louse w.m. *

Arachnida Chelicerates

- Ar111e • **Spider**, entire young specimen, w.m.
- Ar112e • **Spider**, leg with comb, w.m.
- Ar113e • **Spider**, spinneret w.m.
- Ar114e **Araneus**, cross spider, spinneret w.m.
- Ar123e **Spider**, mouth parts of male w.m.
- Ar124e **Spider**, mouth parts of female w.m.
- Ar120f **Spider**, epigyne of adult female w.m. *
- Ar125d **Spider**, sagittal l.s. of abdomen for general study
- Ar126e **Spider**, sagittal l.s. of abdomen showing spinneret and spinning glands
- Ar127e • **Spider**, sagittal l.s. of abdomen showing the book or trachea lung
- Ar1272f • **Spider**, sagittal l.s. of abdomen with epigyne and ovary
- Ar1273g • **Spider**, sagittal l.s. of abdomen showing l.s. of the dorsal vessel
- Ar128f **Spider**, t.s. of cephalothorax showing the central nervous system
- Ar1281f **Spider**, cephalothorax with central nervous system l.s.
- Ar129g **Salticus**, spider, sec. of cephalothorax showing the telescope eyes *
- Ar130b **Spider**, portion of cobweb w.m.
- Ar171d **Opilio sp.**, shepherd spider, sagittal l.s. of the body
- Ar172e **Opilio sp.**, mouth parts w.m.
- Ar131c • **Scorpion**, t.s. through young specimen
- Ar132d **Scorpion**, sagittal l.s. through young specimen
- Ar133e • **Scorpion**, section selected to show the poison gland
- Ar134e **Scorpion**, section selected to show the book lung
- Ar138g **Scorpion**, entire young specimen w.m. *
- Ar1545g **Amblyomma americanum**, lone star tick, w.m. *
- Ar141t **Argas persicus**, fowl tick, w.m. of adult specimen *
- Ar142f **Argas**, six-legged larva w.m.
- Ar154s **Boophilus annulatus**, cattle tick, the vector of Texas fever, w.m. *
- Ar156h **Dermacentor andersoni**, Rocky Mountain wood tick, the vector of spotted fever, w.m. *
- Ar157e **Dermacentor andersoni**, ova w.m. *
- Ar158f **Dermacentor andersoni**, larva w.m. *
- Ar155h **Dermacentor variabilis**, American dock tick, w.m. *
- Ar146h • **Ixodes sp.**, tick, w.m. of adult specimen *
- Ar147e **Ixodes sp.**, larva w.m.
- Ar144g **Ornithodoros**, tick, carrier of relapsing fever, w.m. adult *
- Ar1442g **Ornithodoros**, six-legged larva w.m. *
- Ar159t • **Rhipicephalus sanguineus**, brown dog tick, w.m. *
- Ar153e • **Demodex folliculorum**, section through the skin with the parasites in situ
- Ar145d • **Dermanyssus gallinae**, chicken mite, w.m. *
- Ar1513d **Hydrachna**, mite of fresh water, w.m.
- Ar1512d **Photia**, beetle mite, w.m.
- Ar148e • **Sarcoptes scabiei (Acarus siro)**, in section of diseased skin
- Ar149f **Sarcoptes scabiei**, w.m. of selected adult specimen *
- Ar1517g **Synglyphus**, parasitic mite of poultry, w.m.
- Ar150c • **Tyroglyphus farinae**, mite from meal, w.m.
- Ar151c **Tyrolichus**, cheese mite w.m.
- Ar1515e • **Acarapis woody**, Varroa, parasitic mite of bees w.m.
- Ar161g **Pseudoscorpion**, w.m. of young entire specimen *
- Ar180s **Limulus**, swordtail, trilobite larva w.m., the trilobite shaped larva is of interest for studies in phylogeny *

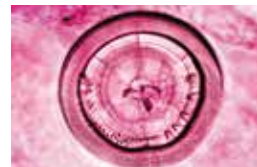

Cr150f



Cr115d



Ar111e



Ar124e

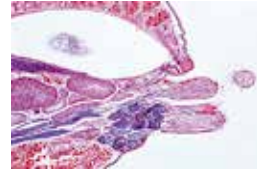

Ar126e

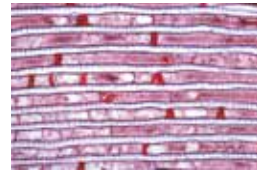

Ar127e

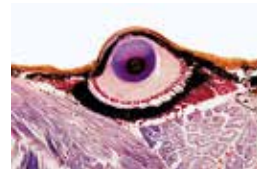

Ar129g



Ar133e



Ar141t



Ar147e



Ar148e



Myriapoda Myriapods



My115f



My213f



My111d



In111d



In112e



In1213d



In122d



In118f



In115f



In120e



In127e

- My111d *Scolopendra*, large centipede, t.s. of body segment
- My112e *Scolopendra*, head with poison glands t.s.
- My115f *Lithobius*, head with poison fangs, w.m. *
- My117e *Lithobius*, centipede, segment w.m.
- My118e *Lithobius*, head, t.s.
- My119d *Lithobius*, midbody, t.s.
- My211d *Julus*, a millipede, t.s. through the body
- My212e *Julus*, diplosegment with two pairs of legs, w.m.
- My213f *Julus*, head with mouth parts (gnathochilarium) w.m. *
- My218d *Glomeris*, sagittal l.s. of entire specimen *
- My220g *Diplopode*, sagittal l.s. through young specimen showing the zone of proliferation (anamorphose) *
- My230d *Symphyla*, entire specimen w.m. *

Insecta - Insects

I. Microscopic anatomy and histology

Head and mouth parts, whole mounts

- In111d • *Musca domestica*, house fly, head and mouth parts with sucking tube, w.m.
- In112e • *Pieris sp.*, butterfly, head and mouth parts with proboscis w.m.
- In1123d *Pieris sp.*, mouth parts of caterpillar (larva) w.m.
- In121d *Bombyx mori*, silk moth, chewing mouth parts of adult w.m.
- In1213d • *Bombyx mori*, silkworm, mouth parts of caterpillar (larva) w.m.
- In122d • *Apis mellifica*, honey bee, mouth parts of worker w.m.
- In123e *Apis mellifica*, rudimentary mouth parts of drone w.m.
- In114e *Vespa vulgaris*, wasp, biting mouth parts of a carnivore, w.m.
- In118f • *Periplaneta* or *Blatta*, cockroach, biting mouth parts of a herbivore, dissected and w.m.
- In115f • *Carabus*, beetle, mouth parts dissected and w.m. *
- In116f *Melolontha*, cockchafer, mouth parts dissected and w.m.
- In113e *Gomphocerus*, grasshopper, mouth parts w.m.
- In1132g *Gomphocerus*, grasshopper, mouth parts dissected and w.m.
- In119d • *Formica sp.*, ant, head and mouth parts w.m.
- In1193e *Leptinotarsa*, Colorado beetle, w.m. of chewing mouth parts
- In131e *Curculionidae sp.*, weevil, head and mouth parts w.m.
- In117e • *Pyrrhocoris*, bug, piercing sucking mouth parts w.m.
- In120e *Stomoxys calcitrans*, stable fly, piercing sucking mouth parts
- In1201e *Tabanus bovinus*, gadfly, piercing sucking mouth parts w.m. *
- In1205h *Haematobia*, piercing sucking mouth parts w.m.
- In1234d *Volucella*, Diptera, piercing sucking mouth parts w.m.
- In124g • *Anopheles*, malaria mosquito, head and mouth parts of male w.m.
- In125g • *Anopheles*, head and mouth parts of female w.m.
- In126e • *Culex pipiens*, mosquito, head and mouth parts of male w.m.
- In127e • *Culex pipiens*, head and mouth parts of female w.m.
- In128h *Culex pipiens*, mouth parts of female, dissected and w.m. *
- In130f *Odonata sp.*, dragonfly, mouth parts of larva w.m. *
- In132e *Lymantria*, gipsy, mouth parts of larva w.m.
- In1322f *Diving beetle*, head of larva w.m. Extraintestinal digestion *
- In1323e *Simulium*, head of larva w.m. shows filtering mouth parts

Head and mouth parts, sections

- In273e *Carausius*, sagittal l.s. of head with brain and mouth parts
- In274e *Apis mellifica*, honey bee, sagittal l.s. of head with brain and mouth parts
- In141e *Musca domestica*, house fly, mouth parts, t.s. through sucking tube
- In148e *Apis mellifica*, honey bee, mouth parts of worker t.s.
- In143e *Pieris brassicae*, butterfly, mouth parts t.s.
- In149g *Culex pipiens*, mosquito, mouth parts of female t.s. with mandibles, labrum, maxillae, labium, hypopharynx
- In142e *Tabanus bovinus*, gadfly, mouth parts t.s.
- In144e *Hemiptera spec.*, bug, mouth parts t.s.
- In145g *Aphaniptera spec.*, flea, piercing mouth parts t.s. *

Antennae

- In213d • *Pieris*, butterfly, clubbed antenna w.m.
- In206d • *Carabus*, ground beetle, filiform antenna w.m.
- In203d • *Periplaneta* or *Blatta*, cockroach, setaceous antenna w.m.
- In204d *Tenebrio molitor*, meal beetle, moniliform antenna w.m.
- In214e • *Bombyx mori*, silk moth, feathered antenna w.m.
- In208d *Chironomus*, gnat, feathered antenna of male w.m.
- In205d *Elateridae sp.*, click beetle, serrate antenna w.m. *
- In207d *Curculionidae sp.*, weevil, geniculate antenna w.m. *
- In209d *Brachycera sp.*, fly, antenna as speed indicator w.m. *
- In211b • *Melolontha*, cockchafer, laminate antenna with sensory organs
- In212d • *Apis mellifica*, honey bee, antenna with sensory organs w.m.
- In2125d *Musca domestica*, house fly, antenna w.m.
- In2142e Antennae of butterfly (clubbed) and of moth (feathered) w.m.
- In2146u Insect antenna types, composite slide of five kinds of antennae for comparison w.m.

Legs

- In217d • *Musca domestica*, house fly, leg with pulvilli w.m.
- In219d • *Pieris brassicae*, butterfly, walking leg w.m.
- In220d *Melolontha*, cockchafer or other species, digging leg w.m.
- In215d • *Apis mellifica*, honey bee, anterior leg with eye brush w.m.
- In2152d *Apis mellifica*, middle leg w.m.
- In216d • *Apis mellifica*, posterior leg with pollen basket w.m.
- In2161d *Apis mellifica*, posterior leg of drone w.m.
- In2162s *Apis mellifica*, composite slide of anterior, middle and posterior leg of worker, w.m.
- In218d • *Bombyx mori*, silkworm, abdominal foot of caterpillar
- In223d *Gomphocerus*, grasshopper, stridulatory organ w.m. of leg
- In224d *Ensifera sp.*, locust or cricket, anterior leg with tympanal organ w.m. *
- In225d *Mantis religiosa*, praying mantis, grasping leg of larva w.m. *
- In226d *Diving beetle* or *water bug*, swimming leg w.m.

Wings

- In235c • *Musca domestica*, house fly, wing w.m.
- In2351d *Musca domestica*, house fly, wing and haltere w.m.
- In231d • *Apis mellifica*, honey bee, anterior and posterior wings w.m.
- In234c • *Culex pipiens*, common mosquito, wing w.m.
- In2342c *Anopheles*, malaria mosquito, wing w.m.
- In228c *Chrysopa perla*, wing of neuroptera w.m. *
- In227c *Zygoptera sp.*, damselfly, wings w.m.
- In229e *Periplaneta*, cockroach, upper chitinous and lower membranous wings w.m.
- In2292e *Gomphocerus*, grasshopper, w.m. of upper and lower wing
- In2352e *Forficula*, earwig, w.m. of upper and lower wing
- In230d *Ensifera sp.*, locust or cricket, wing with stridulatory organ w.m. *
- In232c • *Pieris brassicae*, butterfly, portion of wing showing arrangement of scales w.m.



In274e



In149g



In211d



In214e



In206b

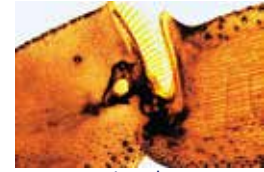

In216b



In220d



In215d



In232b



In232c



In232c Detail

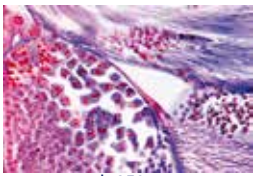

In238g

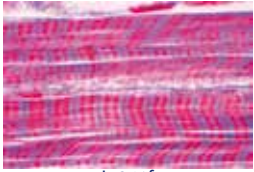

In246f



In241b



In242d

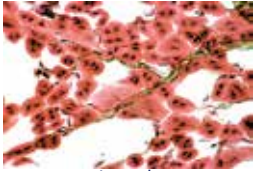

In241lh



In281d

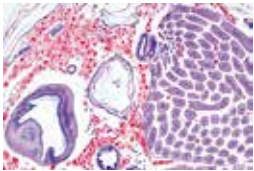

In255e

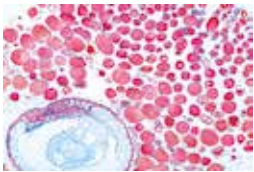

In256e



In290f



In291f



In292f

In233c **Pieris brassicae**, butterfly, isolated scales w.m.
In2332e **Butterfly**, Brazilian species (*Morpho* sp.), w.m. of wing portion showing scales opaque
In2334d **Lepisma**, silverfish, w.m. of scales from body

Cytology

- In238g • **Spermatogenesis with meiotic and mitotic stages**, sec. of testis of *Carausius*, grasshopper, carefully stained
In245h • **Giant chromosomes**, smear from salivary gland of *Chironomus*, carefully fixed and stained *
In2451e • **Giant chromosomes** in section through the salivary glands of the *Chironomus* larva
In246f • **Striated muscles** of insect, fibres isolated and stained to show the striations w.m.
In247e • **Striated muscles** of insect, sections through insect thorax with t.s. and l.s. of muscle showing the striations

Organs of metabolism

- In241c • **Trachea** from insect, w.m. showing tracheal rings
In242d • **Spiracle** from insect (stigma), w.m.
In248d • **Tracheal gills**, w.m. of *Cloeon* sp., May fly nymph
In298d • **Tracheal gills of larva**, w.m. of *Odonata* sp., dragonfly
In285d • **Rectum** of larva, respiratory organ, t.s. of *Odonata* sp., dragonfly
In2852d • **Air tubes** of pupa of *Culex*, mosquito, w.m.
In2411h • **Trachea in insect intestine**, specially prepared and stained with cupric sulphide to show the finest branchings *
In289e • **Blood smear** with different kinds of blood cells, *Carausius*
In254d • **Abdomen of worker** with intestine, *Apis mellifica*, t.s.
In270d • **Abdomen with internal organs**, t.s. of *Carausius*, walking stick
In263d • **Abdomen**, t.s. *Culex pipiens*
In266d • **Abdomen**, t.s. of *Drosophila*, fruit fly
In281d • **Gizzard**, t.s. of *Carabus*, ground beetle
In2813e • **Opened gizzard**, w.m. *Locusta*, grasshopper
In239e • **Gizzard with chitinous teeth**, w.m. of *Periplaneta*, cockroach
In282d • **Chyle and middle intestine** with Malpighian tubules, l.s. of *Periplaneta* (*Blatta*)
In284d • **Rectum with ampulli**, t.s. of *Periplaneta*
In287g • **Fat body** stained with osmic acid, sec. of *Periplaneta*, cockroach
In288d • **Fat body** with crystals of uric acid, sec. of *Periplaneta*, cockroach
In283d • **Appendages of chyle and Malpighian tubules**, thin t.s. for finer detail

Reproductive system

- In255e • **Testis**, in t.s. of abdomen of drone, *Apis mellifica*
In256e • **Ovary**, in t.s. of abdomen of queen, *Apis mellifica*
In236e • **Ovary**, in t.s. of *Melolontha*, cockchafer
In2365e • **Ovary**, in t.s. of abdomen of *Carausius*, walking stick
In2367g • **Aedeagus** of beetle w.m., male copulating organ
In290f • **Ovary** of insect showing panoistic egg tubules, l.s.
In291f • **Ovary** of insect showing telotrophic egg tubules, l.s.
In292f • **Ovary** of insect showing polytrophic egg tubules, l.s.
In299e • **Ovipositor** of locust or cricket t.s.
In2912e • **Incomplete metamorphosis** of insects: larva
In2913e • **Incomplete metamorphosis** of insects: imago (adult)
In2914d • **Complete metamorphosis** of insects: larva
In2915d • **Complete metamorphosis** of insects: pupa
In2916d • **Complete metamorphosis** of insects: imago (adult)

Sense organs and nervous system

- In243c • **Cornea**, isolated from eye of house fly, w.m. showing facets
In2434c • **Cornea**, isolated from eye of honey bee, w.m. showing facets
In251e • **Compound eye**, t.s. through head of worker (*Apis mellifica*), showing the structure of the typical insect eyes and brain. Ommatidia are seen.
In252f • **Compound eye**, t.s. through head showing the large eyes of drone (*Apis mellifica*)
In253f • **Compound eye**, t.s. through head of queen (*Apis mellifica*)
In249d • **Ocelli** of *Apis mellifica*, honey bee, w.m.
In2492e • **Ocelli** of an insect, l.s.
In275e • **Compound eye**, t.s. through head of *Apis mellifica*, tangential section showing t.s. of ommatidia
In261e • **Head with eyes and brain**, t.s. of *Culex pipiens*, mosquito
In265e • **Head with eyes and brain**, t.s. of *Drosophila*, fruit fly
In2675e • **Compound eye**, t.s. of *Musca domestica*, fly
In276f • **Head and eyes**, t.s. of *Cloeon* or *Baetis*, May fly
In2765f • **Head and eyes**, t.s. of *Melolontha*, cockchafer
In271e • **Brain**, frontal l.s. of *Carausius* or *Gryllus*
In272e • **Brain**, frontal l.s. of *Vespa vulgaris*, wasp
In277h • **Pars intercerebralis** with neurosecretory cells specially stained, *Carausius*, walking stick, section of brain *
In278h • **Corpora cardiaca**, organs for storing neurosecretures, *Carausius*, section through brain *
In2781h • **Corpora allata**, neuroendocrine glands, *Carausius*, section *
In2784f • **Sensory organs** in the antenna of an insect, t.s. for finer detail
In279k • **Johnston's organ**, l.s. through insect auditory organ *
In294f • **Luminous organ**, sec. of *Phausis*, glowworm
In295e • **Tympanal organ**, sec. of *Cicada* sp. *
In2833f • **Insect larva** with non-centralized nervous system, sagittal l.s. *
In2834f • **Insect** with low centralized nervous system, sagittal l.s. *
In2835f • **Insect** with high centralized nervous system, sagittal l.s. *

Miscellaneous

- In244d • **Sting and poison sac** of honey bee, w.m.
In260c • **Wax plate** of worker of *Apis mellifica*, w.m.
In237d • **Silk spinning glands** and other organs, t.s. of caterpillar of *Bombyx mori*, silkworm
In2943d • **Forceps** of male of *Forficula*, earwig, w.m.
In258d • **Larva** of *Apis mellifica*, sagittal l.s.
In259e • **Pupa** of *Apis mellifica*, sagittal l.s.
In262d • **Thorax** of *Culex pipiens*, t.s.
In267f • **Entire insect**, sagittal l.s. of *Drosophila*, fruit fly, showing all structures for general study
In2993e • **Parasitical larvae of microgaster**, in t.s. of infested caterpillar

II. Whole mounts of entire insects

Apterygota and Ephemeroidea

- In348d • **Collembola**, spring tail, adult w.m.
In3985d • **Podura**, spring tail, adult w.m.
In3986d • **Thysanura** sp., bristle tail, adult w.m.
In353e • **Caenis**, May fly, adult w.m.
In354e • **Caenis**, subimago w.m.
In355d • **Caenis**, larva w.m.

Diptera

- In321g • **Culex pipiens**, common mosquito, adult male w.m.
In322g • **Culex pipiens**, adult female w.m.
In323d • **Culex pipiens**, pupa w.m.
In324d • **Culex pipiens**, larva w.m.
In3242d • **Culex pipiens**, ova w.m.
In316g • **Anopheles**, malaria mosquito, adult male w.m.
In317g • **Anopheles**, adult female w.m.
In318f • **Anopheles**, pupa w.m.
In319f • **Anopheles**, larva w.m.
In3192e • **Anopheles**, ova w.m.
In320g • **Anopheles and Culex pipiens**, both the larvae on same slide for comparison, w.m.



In243d



In251e



In2765f



In279k



In2492e



In295e



In244d



In260c



In267f



In3986d



In353e



In312g



In312d



In312g Detail



In318f



In318f



In318f



In318f



In318f



In318f



In318f



In318f

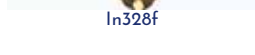

In318f

- In311d • *Drosophila*, fruit fly, adult male w.m.
- In312d • *Drosophila*, adult female w.m.
- In313d • *Drosophila*, larva w.m.
- In314d • *Drosophila*, pupa w.m.
- In387e • *Chironomus*, gnat, w.m. of adult
- In340d • *Chironomus*, gnat, larva w.m.
- In341d • *Corethra*, gnat, larva w.m.
- In389f • *Aedes*, mosquito, adult male w.m.
- In390f • *Aedes*, adult female w.m.
- In391e • *Aedes*, pupa w.m.
- In392e • *Aedes*, larva w.m.
- In393e • *Aedes*, ova w.m.
- In397e • *Musca domestica*, house fly, larva w.m.
- In398d • *Musca domestica*, ova w.m.
- In394f • *Phlebotomus*, carrier of Leishmaniosis, male mosquito w.m. *
- In395f • *Phlebotomus*, female mosquito w.m. *
- In3956f • *Culicoides*, w.m., a small vicious biter
- In3957f • *Gasterophilus intestinalis*, horse bot fly, eggs attached to hair
- In3294f • *Lipoptena*, deer ked, w.m. *

Aphaniptera

- In3341e • *Ctenocephalus canis*, male or female specimen w.m.
- In333e • *Ctenocephalus canis*, dog flea, adult male w.m.
- In334e • *Ctenocephalus canis*, adult female w.m.
- In3365h • *Pulex irritans*, human flea, adult male w.m. *
- In3366h • *Pulex irritans*, adult female w.m. *
- In335g • *Xenopsylla cheopis*, rat flea, the carrier of bubonic plague, adult male w.m.
- In336g • *Xenopsylla cheopis*, adult female w.m.
- In337e • *Nosopsyllus fasciatus*, rat flea, adult w.m.
- In343e • *Ceratophyllus gallinulae*, chicken flea, w.m. of adult

Blattoidea and Hymenoptera

- In365g • *Mantis religiosa*, praying mantis, larva w.m. *
- In367f • *Isoptera* sp., termite, w.m. of worker *
- In368f • *Isoptera* sp., termite, w.m. of soldier
- In315d • *Lasius*, ant, worker w.m.
- In3151e • *Lasius*, winged male w.m.
- In3152d • *Lasius*, winged female w.m.
- In385e • *Chalcididae*, w.m. of adult *

Anoplura and Mallophaga

- In325g • *Pediculus humanus*, louse, adult male or female w.m.
- In3252g • *Pediculus humanus capitis*, human head louse, adult w.m.
- In3254f • *Pediculus humanus capitis*, nymph w.m.
- In3255e • *Pediculus humanus capitis*, ova w.m.
- In3256g • *Pediculus humanus corporis*, human body louse, adult w.m.
- In3258f • *Pediculus humanus corporis*, nymph w.m.
- In3259e • *Pediculus humanus corporis*, ova w.m.
- In326g • *Phthirus pubis*, human crab louse, adult w.m. *
- In3262s • *Phthirus pubis*, ova w.m.
- In327e • *Louse eggs attached to the hair*, w.m. *
- In328f • *Haematopinus suis*, pig louse, adult w.m. *
- In3282e • *Haematopinus suis*, ova w.m.
- In3284f • *Haematopinus eurysternus*, cattle louse, adult w.m. *
- In329f • *Haematopinus piliferus*, dog louse, adult w.m. *
- In3271g • *Bovicola*, cattle louse, w.m. *
- In3275f • *Trichodectes canis*, dog louse, w.m. *
- In3272f • *Lipeurus variabilis*, wing feather louse, w.m. *
- In3273f • *Lipeurus caponis*, wing louse, w.m. *
- In3274f • *Menopon gallinae*, bird parasite, w.m. *
- In3276f • *Melophagus ovinus*, wingless ectoparasite on sheep, w.m. *
- In381e • *Phthiraptera*, lice from rat, different species w.m. *

Heteroptera and Homoptera

- In330g • *Cimex lectularius*, bed bug, adult w.m.
- In374d • *Naucoridae* sp., water bug, w.m. of small adult
- In375d • *Capsidae* sp., plant bug, w.m. of adult
- In339c • *Aphidae* sp., plant lice, w.m. of several per slide
- In3394e • *Phylloxera* sp., vine louse, w.m.
- In377d • *Psylla*, plant flea, w.m. of adult

Diverse orders

- In338d • *Lepidoptera* sp., butterfly, young caterpillar w.m.
- In356d • *Nemura* sp., stone fly, adult w.m.
- In357d • *Nemura* sp., larva w.m.
- In361g • *Embia* sp., adult w.m. *
- In362e • *Forficula auricularia*, earwig, adult w.m.
- In371d • *Thysanoptera*, thrips, w.m. of adult

Mollusca - Mollusks

- Mo111e • *Chiton*, a primitive mollusk, t.s. through the body
- Mo112e • *Chiton*, sagittal l.s. through the entire specimen
- Mo116e • *Mya arenaria*, clam, t.s. of entire young specimen
- Mo117d • *Mya arenaria*, liver t.s.
- Mo119d • *Mya arenaria*, t.s. and l.s. of gills showing well developed ciliated epithelium
- Mo120d • *Mya arenaria*, t.s. of intestine and gonads
- Mo121d • *Mya arenaria*, adductor muscle of shell, l.s.
- Mo122d • *Mya arenaria*, siphonal tube t.s.
- Mo123f • *Mya arenaria*, mussel, filtering stomach t.s. *
- Mo191d • *Anodonta*, mussel, small specimen, complete t.s.
- Mo192d • *Anodonta*, gills w.m.
- Mo193d • *Anodonta*, gills l.s.
- Mo194d • *Anodonta*, intestinal region t.s.
- Mo195d • *Anodonta*, liver t.s.
- Mo196d • *Anodonta*, glochidia (larvae) w.m.
- Mo1131e • *Mussel embryology* (Lamellibranchiata, Bivalvia or Pelecypoda). Unfertilized and fertilized ova w.m. *
- Mo1133e • *Mussel embryology*. Zygote, two- and four-cell embryos w.m. *
- Mo1135s • *Mussel embryology*. Early zygote through late cleavage. Polar bodies, polar lobes and spiral cleavage
- Mo1137e • *Mussel embryology*. Blastula w.m. *
- Mo1138e • *Mussel embryology*. Gastrula w.m. *
- Mo1139f • *Mussel embryology*. Trochophore larva w.m. *
- Mo1141s • *Mussel embryology*. Veliger larvae developing, early and later stages w.m. *
- Mo1143e • *Mussel embryology*. Adult veliger larva w.m. *
- Mo115e • *Mussel embryology*. Glochidia larva w.m.
- Mo123e • *Pisidium*, a small fresh water mussel, section with embryos
- Mo131e • *Pecten*, clam, lens eye in section of mantle margin
- Mo185f • *Haliotis*, marine snail, l.s. of a simple pinhole camera eye *
- Mo187e • *Patella*, cup-shell. simple eye, l.s.
- Mo211f • *Patella*, trochophore larva w.m. *
- Mo212e • *Crepidula*, marine snail, veliger larva w.m. *
- Mo125f • *Alloteuthis*, cuttlefish, entire young specimen stained and w.m. *
- Mo130e • *Alloteuthis*, cuttlefish, abdomen of young specimen, t.s.
- Mo1301f • *Alloteuthis*, cuttlefish, entire young specimen, l.s. for general study
- Mo126e • *Alloteuthis*, cuttlefish, eye l.s.
- Mo127d • *Alloteuthis*, cuttlefish, tentacles t.s.
- Mo1275f • *Alloteuthis*, cuttlefish, gill heart and ink sac, l.s.
- Mo128d • *Alloteuthis*, cuttlefish, fin t.s.
- Mo129d • *Alloteuthis*, cuttlefish, tail t.s.
- Mo141c • *Sepia officinalis*, cuttlefish, skin with chromatophores, w.m. of piece
- Mo142c • *Sepia officinalis*, skin with chromatophores, horizontal section
- Mo143f • *Sepia officinalis*, sec. through the ganglion showing giant nerve fibres
- Mo132d • *Octopus*, cuttlefish, section through sucking tube



In330g



In330g



In330g



In330g



In330g



Mo111e



Mo112e



Mo116e



Mo117d



Mo119d



Mo120d



Mo121d

Mo122d

Mo123f

Mo191d

Mo192d

Mo193d

Mo194d

Mo195d

Mo196d

Mo1131e

Mo1133e

Mo1135s

Mo1137e

Mo1138e

Mo1139f

Mo1141s

Mo1143e

Mo115e

Mo123e

Mo131e

Mo185f

Mo187e

Mo211f

Mo212e

Mo125f

Mo130e

Mo1301f

Mo126e

Mo127d

Mo1275f

Mo128d

Mo129d

Mo141c

Mo142c

Mo143f

Mo132d

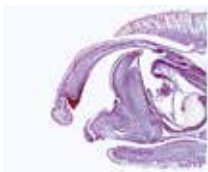

Mo152d

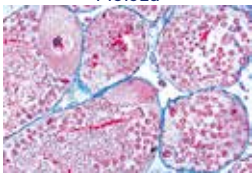

Mo168d



Mo172d

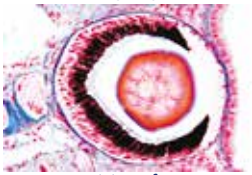

Mo176f



Ec111f



Ec114e



Ec113d



Ec117d

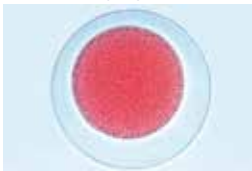

Ec202d



Ec203g



Ec204g

- Mo151d • Snail, typical t.s. of small specimen for general study
- Mo1515e • Snail, typical l.s. of small specimen for general study
- Mo152d • Snail, sagittal l.s. through the head showing the radula in situ
- Mo153e • Snail, radula isolated and w.m.
- Mo161c • Helix pomatia, snail, foot sagittal l.s.
- Mo162c • Helix pomatia, snail, mantle margin sagittal l.s.
- Mo163c • Helix pomatia, snail, esophagus t.s.
- Mo164c • Helix pomatia, stomach and digestive glands t.s.
- Mo165c • Helix pomatia, intestine t.s.
- Mo166c • Helix pomatia, liver t.s.
- Mo167d • Helix pomatia, albumen gland t.s.
- Mo168d • Helix pomatia, hermaphrodite gland (ovotestis), with ova and spermatozoa, t.s.
- Mo169d • Helix pomatia, spermooviduct t.s.
- Mo170d • Helix pomatia, crystalline style and glands, t.s.
- Mo171c • Helix pomatia, penis t.s.
- Mo172c • Helix pomatia, flagellum t.s.
- Mo173d • Helix pomatia, kidney and heart during the summer, t.s.
- Mo174d • Helix pomatia, kidney and heart during the winter, t.s.
- Mo175c • Helix pomatia, lung t.s.
- Mo176f • Helix pomatia, antenna with highly developed lens eye l.s.

Echinodermata - Echinoderms

- Ec111f • Asterias, starfish, young entire specimen, stained and w.m. *
- Ec113d • Asterias, arm t.s., digestive gland and tube feet are shown for general study of all details
- Ec114e • Asterias, horizontal l.s. of entire young specimen
- Ec115e • Asterias, sagittal l.s. of entire young specimen
- Ec117d • Asterias, pedicellaria w.m.
- Ec251d • Starfish embryology (Asterias), ovary t.s. showing large ova in different developing stages
- Ec252d • Starfish embryology, testis t.s. with developing sperm
- Ec254e • Starfish embryology, sperm smear w.m.
- Ec116e • Asterias, bipinnaria larva w.m. *
- Ec1162f • Asterias, brachiolaria larva w.m. *
- Ec101h • Asterina gibbosa, small starfish, entire specimen carefully stained and w.m. for general study
- Ec102e • Asterina gibbosa, stages of development w.m.
- Ec103e • Asterina gibbosa, horizontal l.s. of small specimen showing gonads
- Ec131d • Ophiura, serpent star, arm t.s.
- Ec132d • Ophiura, base of arm showing bursa and gonads, t.s.
- Ec133d • Ophiura, horizontal l.s. of disc
- Ec137f • Ophiura, ophiopluteus larva w.m. *
- Ec118d • Echinus, sea urchin, sagittal l.s. of entire young specimen
- Ec1183d • Echinus, sea urchin, radial sec. of entire young specimen
- Ec1184d • Echinus, pedicellaria, w.m.
- Ec1186f • Echinus, sea urchin, t.s. of spine, ground thin or section *
- Ec121e • Asteroidea sp., larva in the stage of metamorphosis w.m. *
- Ec141d • Cucumaria, sea cucumber, t.s. of small specimen showing the typical structures
- Ec145e • Holothuroidea sp., microsclerites w.m.
- Ec147f • Holothuroidea sp., larva w.m. *
- Ec201g • Sea urchin embryology (Psammechinus miliaris), unfertilized ova w.m.
- Ec202g • Sea urchin embryology, fertilized ova w.m.
- Ec203g • Sea urchin embryology, two cell stage w.m.
- Ec204g • Sea urchin embryology, four cell stage w.m.
- Ec205g • Sea urchin embryology, eight cell stage w.m.
- Ec206d • Sea urchin embryology, sixteen cell stage w.m.
- Ec207g • Sea urchin embryology, thirty two cell stage w.m.
- Ec208d • Sea urchin embryology, morula w.m.
- Ec209g • Sea urchin embryology, blastula w.m.
- Ec210g • Sea urchin embryology, beginning gastrulation w.m.
- Ec211g • Sea urchin embryology, progressive gastrulation w.m.
- Ec212g • Sea urchin embryology, pluteus larva w.m.
- Ec213e • Sea urchin embryology, strewn slide of various stages w.m.

- Ec255e • Starfish embryology, germinal vesicle stage w.m.
- Ec256e • Starfish embryology, unfertilized ova w.m.
- Ec257e • Starfish embryology, fertilized ova w.m., zygote with polar bodies
- Ec258e • Starfish embryology, two cell stage w.m.
- Ec259e • Starfish embryology, four cell stage w.m.
- Ec260e • Starfish embryology, eight cell stage w.m.
- Ec261e • Starfish embryology, sixteen cell stage w.m.
- Ec263e • Starfish embryology, thirty-two cell stage w.m.
- Ec264e • Starfish embryology, sixty-four cell stage or morula, w.m.
- Ec267e • Starfish embryology, early and late blastula w.m.
- Ec268e • Starfish embryology, early and late gastrula w.m.
- Ec271f • Starfish embryology, early bipinnaria larva w.m.
- Ec272f • Starfish embryology, late bipinnaria larva w.m.
- Ec276s • Starfish embryology, brachiolaria larva w.m.
- Ec278s • Starfish embryology, young starfish w.m.

Enteropneusta

- Ep111g • Balanoglossus, acorn worm, sagittal section of proto- and mesosoma *
- Ep114f • Balanoglossus, region of gills, t.s. *
- Ep115f • Balanoglossus, region of gonads, t.s. *
- Ep116f • Balanoglossus, region of liver, t.s. *
- Ep117f • Balanoglossus, abdominal region, t.s. *
- Ep130f • Balanoglossus, tornaria larva w.m. *

Tunicata - Ascidians

- Tu105g • Ascidia, sea squirt, swimming tadpole w.m. *
- Tu106g • Ascidia, sea squirt, stage of early metamorphosis w.m. *
- Tu107g • Ascidia, sea squirt, stage of late metamorphosis w.m. *
- Tu111d • Ascidia, sea squirt, adult specimen, t.s. in region of gills
- Tu112d • Ascidia, sea squirt, adult specimen, t.s. in region of stomach
- Tu121e • Ascidia, t.s. of mantle to show animal cellulose
- Tu114e • Clavellina, tunicate, l.s. of a small specimen
- Tu1142d • Clavellina, t.s. of gill - intestine region
- Tu1143d • Clavellina, t.s. of stomach - intestine region
- Tu116f • Botryllus schlosseri, tunicate colony, w.m.
- Tu117d • Botryllus, a synascidian, t.s. of colony
- Tu118e • Botryllus, thin l.s. for fine detail
- Tu119e • Botryllus, thick l.s. for general structures
- Tu211f • Salpa, asexual form w.m. *
- Tu212f • Salpa, sexual form w.m. *
- Tu131e • Kowalewskaia or Oikopleura (class Appendicularia), w.m.
- Tu214f • Phoronis, Actinotrocha-larva, w.m.

Acrania - Cephalacordates

- Ac101t • Branchiostoma lanceolatum (Amphioxus), w.m. of entire specimen for general body structure, carefully stained
- Ac103d • Branchiostoma, typical t.s. for general study, shows gills, liver and gonads, the standard slide
- Ac105d • Branchiostoma, t.s. selected to show male gonads
- Ac106d • Branchiostoma, t.s. selected to show female gonads
- Ac107d • Branchiostoma, mouth region t.s.
- Ac108d • Branchiostoma, anterior pharynx showing gills and notochord t.s.
- Ac109d • Branchiostoma, posterior pharynx showing liver t.s.
- Ac110d • Branchiostoma, region of intestine t.s.
- Ac111d • Branchiostoma, region of tail t.s.
- Ac113d • Branchiostoma, sagittal l.s. of the body
- Ac1135e • Branchiostoma, frontal section through the spinal cord
- Ac1142d • Branchiostoma, t.s. showing light-sensitive pigment cells
- Ac1143f • Branchiostoma, head region, median l.s.
- Ac115f • Branchiostoma, young larva w.m. *
- Ac117s • Branchiostoma composite slide, showing t.s. through the regions of mouth, pharynx, intestine, and tail

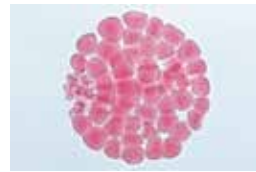

Ec208d



Ec210d



Ec212d



Ep117f

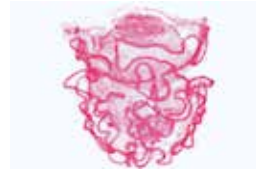

Ep130f

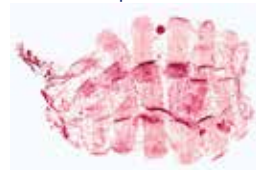

Tu105g



Ac101t



Ac103d



Ac108d



Ac109d



Ac110d

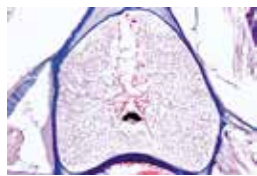

Ac151g

Branchiostoma embryology, unfertilized ova w.m. *



Ac156k

Branchiostoma embryology, two to sixteen cell stages, w.m. *



Ac159g

Branchiostoma embryology, thirty-two and sixty-four cells w.m. *



Ac162g

Branchiostoma embryology, blastula stage w.m. *



Ac164g

Branchiostoma embryology, gastrula stage w.m. *



Ac166g

Branchiostoma embryology, early larva w.m. *



Ac168g

Branchiostoma embryology, late larva w.m. *

Pisces - Fishes

Cyclostomata – Yawless fishes

- Pi1271h **Ammocoetes, lamprey, larva small specimen** w.m. *
- Pi1273f **Ammocoetes, region of head** t.s.
- Pi1274f **Ammocoetes, region of pharynx** t.s.
- Pi1275f **Ammocoetes, region of abdomen** t.s.
- Pi1276f **Ammocoetes, region of tail** t.s.
- Pi120d **Petromyzon, lamprey, head** t.s.
- Pi121d **Petromyzon, region of gills** t.s.
- Pi122d **Petromyzon, region of abdomen** t.s.
- Pi123c **Petromyzon, region of tail** t.s.
- Pi124g **Petromyzon, region of head and gills, horizontal** l.s. *
- Pi1252f **Petromyzon, chorda** l.s.
- Pi1253f **Petromyzon, chorda** t.s.
- Pi1254c **Petromyzon, intestine**, t.s.
- Pi1255d **Petromyzon, region of mouth** t.s.
- Pi1256c **Petromyzon, kidney** t.s.
- Pi1257d **Petromyzon, ovary** t.s.
- Pi1258f **Petromyzon, brain** t.s.
- Pi1259d **Petromyzon, chorda and spinal cord**, t.s.

Selachii – Cartilaginous fishes

- Pi109g **Scyllium, dogfish, horizontal l.s. through region of head and gills of entire young specimen** *
- Pi1095f **Scyllium, region of head**, t.s.
- Pi110f **Scyllium, gill arch** t.s.
- Pi111f **Scyllium, dogfish, t.s. in region of thorax and gills of entire young specimen**
- Pi112f **Scyllium, dogfish, t.s. in region of abdomen, with spiral intestine and liver**
- Pi113d **Scyllium, t.s. of fin**
- Pi114d **Scyllium, t.s. in region of tail**
- Pi115d **Scyllium, skin with placoid scales, vertical** l.s.
- Pi1152f **Scyllium, skin with placoid scales, w.m.**
- Pi1153f **Scyllium, yaw with developing tooth** t.s.
- Pi1154f **Scyllium, brain** l.s.
- Pi1155f **Scyllium, olfactory epithelium**, t.s.
- Pi1156f **Scyllium, lateral line organ** t.s.
- Pi116d **Scyllium, cartilage** t.s.
- Pi117e **Scyllium, vertebral column with spinal cord and notochord**, t.s.
- Pi118g **Scyllium, heart sagittal** l.s. *
- Pi119g **Scyllium, brain sagittal** l.s. *
- Pi169e **Torpedo marmorata, electric ray, t.s. of electric organ**

Teleostei – Bony fishes

- Pi130g **Fresh water fish (small specimen), entire sagittal** l.s.
- Pi131d **Fresh water fish, mouth region** t.s.
- Pi132e **Fresh water fish, head and eyes** t.s.
- Pi1325f **Fresh water fish, head with brain sagittal** l.s.
- Pi133d **Fresh water fish, region of gills** t.s.
- Pi134d **Fresh water fish, region of heart** t.s.
- Pi135d **Fresh water fish, abdominal region showing kidney, liver and intestine** t.s.
- Pi136d **Fresh water fish, region of gonads** t.s.
- Pi137c **Fresh water fish, region of tail** t.s.
- Pi138f **Fresh water fish, horizontal l.s. through head and gills**
- Pi139f **Fresh water fish, retina adapted to darkness, t.s. of head**
- Pi1392f **Fresh water fish, retina adapted to brightness, t.s. of head**
- Pi140e **Fresh water fish, sec. of eye showing horizontal section of the retina**
- Pi141f **Fresh water fish, heart sagittal** l.s.

- Pi160c **Cyprinus, gills** t.s.
- Pi157d **Cyprinus, heart** l.s.
- Pi162c **Cyprinus, blood smear**
- Pi164d **Cyprinus, pronephros (head kidney)** t.s.
- Pi155c **Cyprinus, stomach** t.s.
- Pi154c **Cyprinus, small intestine** t.s.
- Pi151c **Cyprinus, carp, liver** t.s.
- Pi156c **Cyprinus, pancreas** t.s.
- Pi158c **Cyprinus, air bladder** t.s.
- Pi159c **Cyprinus, kidney** t.s.
- Pi153c **Cyprinus, ovary** t.s.
- Pi152c **Cyprinus, testis** t.s.
- Pi161d **Cyprinus, brain** t.s.
- Pi163c **Cyprinus, skin vertical** l.s.
- Pi165d **Cyprinus, barb (tactile organ)** t.s.
- Pi1652f **Cyprinus, t.s. of lateral line organ. The organ of balance** *
- Pi1661d **Trutta (Salmo), trout, heart** l.s.
- Pi1662c **Trutta, gills** t.s.
- Pi1663c **Trutta, kidney** t.s.
- Pi1664d **Trutta, testis** t.s.
- Pi1665e **Trutta, brain l.s., routine stained**
- Pi1666f **Trutta, brain l.s., silvered**
- Pi1667f **Trutta, brain, t.s. of 3 regions (Bulbi olfactorii, Tectum opticum, Cerebellum)**
- Pi1668d **Trutta, vertebral column and spinal cord, t.s.**
- Pi1671c **Gasterosteus, stickleback, gills** w.m.
- Pi1672e **Gasterosteus, eye, radial** l.s.
- Pi1674c **Gadus, codfish, brain** t.s.
- Pi180d **Pleuronectes, flounder, skin with chromatophores** w.m.
- Pi181e **Syngnathus or Hippocampus, sea horse, t.s. showing the agglomerulous kidney**
- Pi182d **Fish, t.s. of jaw showing teeth**
- Pi183f **Poecilia, fish, organ of equilibration with macula** t.s.
- Pi1265d **Anguilla, eel, young specimen** t.s.
- Pi171b **Cycloid scales** w.m.
- Pi172b **Ctenoid scales** w.m.
- Pi173b **Placoid scales** w.m.
- Pi174e **Ganoid (rhomboid) scales** w.m. *
- Pi175f **Fish scales composite slide, shows cycloid, ctenoid and placoid scales on one slide, w.m.**

Amphibia,- Amphibians

- Am1021d **Amphiuma, Congo eel, blood smear**
- Am1022d **Amphiuma, heart** t.s.
- Am1023d **Amphiuma, artery** t.s.
- Am1025d **Amphiuma, lung** t.s.
- Am1027d **Amphiuma, oesophagus** t.s.
- Am1028d **Amphiuma, stomach** t.s.
- Am1029d **Amphiuma, small intestine** t.s.
- Am1031d **Amphiuma, large intestine** t.s.
- Am1033d **Amphiuma, liver** t.s.
- Am1034d **Amphiuma, spleen** t.s.
- Am1036d **Amphiuma, ovary** t.s.
- Am1037d **Amphiuma, oviduct** t.s.
- Am1039d **Amphiuma, testis** t.s.
- Am1041d **Amphiuma, urinary bladder** t.s.
- Am1043d **Amphiuma, skin vertical** l.s.
- Am121e **Salamandra larva, serial sections from selected material to show mitotic stages in the skin and in other organs**
- Am111e **Salamandra larva, head with eyes** t.s.
- Am112d **Salamandra larva, region of external gills** t.s.
- Am113d **Salamandra larva, region of thorax and legs** t.s.
- Am114d **Salamandra larva, region of abdomen** t.s.
- Am115c **Salamandra larva, region of tail** t.s.
- Am141d **Salamandra, t.s. of liver for demonstration of typical animal cells with nuclei, cytoplasm and cell membranes**
- Am146e **Salamandra, testis** t.s., usually many meiotic and mitotic stages can be observed
- Am131d **Salamandra, skin with poison glands, vertical** l.s.
- Am132c **Salamandra, lung** t.s.
- Am133c **Salamandra, blood smear**
- Am142c **Salamandra, kidney** t.s.
- Am143c **Salamandra, stomach** t.s.
- Am144c **Salamandra, small intestine** t.s.
- Am145d **Salamandra, thyroid gland** t.s. *
- Am147d **Salamandra, ovary** t.s.
- Am148d **Salamandra, tail** t.s.
- Am151e **Triturus, molge, eye of adult, radial** l.s.
- Am152e **Triturus, eye of larva, radial** l.s.
- Am153e **Necturus, axolotl, gills** t.s.
- Am201d **Rana, frog, epidermis flat mount for squamous epithelium** w.m.

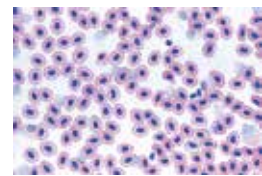

Pi162c

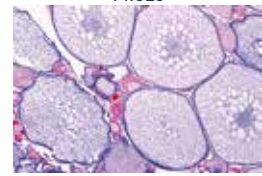

Pi153c

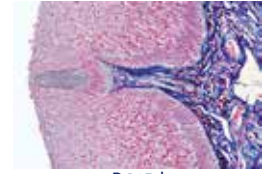

Pi165d



Pi172c



Am111e



Am147d

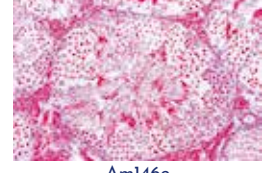

Am146e

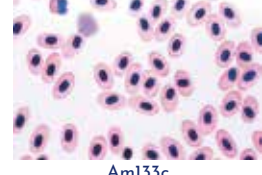

Am133c

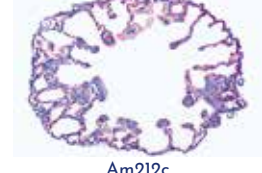

Am212c

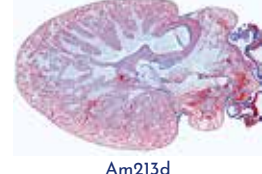

Am213d

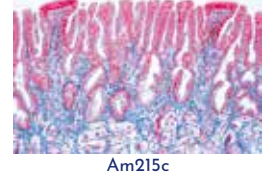

Am215c

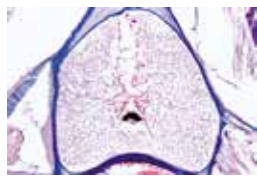

Ac1142d



Ac1143f



Pi121d



Pi122d



Pi111f



Pi115d



Pi117e



Pi132e

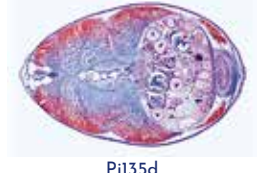

Pi135d



Pi1325f

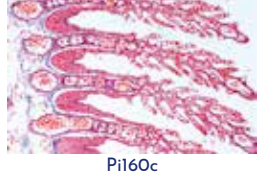

Pi160c

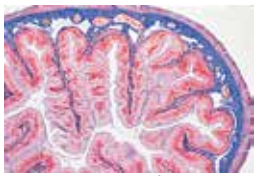

Am218d



Am219d

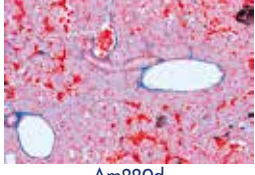

Am220d

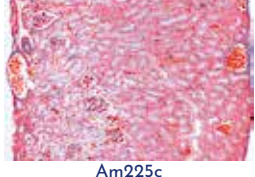

Am225c



Am227d



Am228d

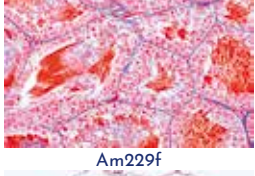

Am229f

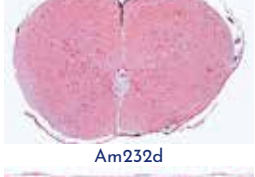

Am232d

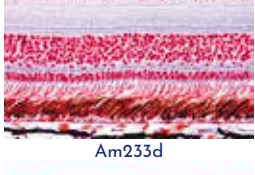

Am233d

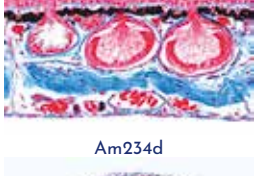

Am234d



Re213c

Am2012c **Rana**, squamous epithelium, w.m. of isolated cells

Am2013c **Rana**, columnar epithelium, w.m. of isolated cells

Am202d • **Rana**, roof of mouth with ciliated epithelium, t.s.

Am2021c **Rana**, ciliated epithelium, w.m. of isolated cells

Am203d **Rana**, compact bone decalcified, t.s.

Am204d **Rana**, head of femur t.s. showing bone and hyaline cartilage

Am205d • **Rana**, hyaline cartilage of sternum t.s.

Am206d • **Rana**, striated (skeletal) muscle, l.s.

Am207d **Rana**, striated muscle t.s.

Am208d **Rana**, striated muscle, isolated fibres w.m.

Am2083c **Rana**, heart muscle, isolated fibres w.m.

Am209g • **Rana**, nerve fibres isolated, fixed and stained with osmic acid to show Ranvier's nodes w.m.

Am210d **Rana**, adipose tissue t.s.

Am211d **Rana**, leg t.s. shows artery, vein, bone, nerve

Am212c • **Rana**, lung t.s., simple baglike lung with large central cavity

Am2123e • **Rana**, contracted and expanded lung, two t.s. on same slide

Am213d • **Rana**, heart l.s., showing l.s. and t.s. of heart muscle

Am214c • **Rana**, blood smear

Am215c • **Rana**, tongue t.s., with papillae, glands, muscles

Am2155f **Rana**, head with mouth cavity and tongue l.s.

Am216c **Rana**, oesophagus t.s., showing ciliated epithelium

Am217c • **Rana**, stomach t.s., mucous membrane with gastric glands

Am218c • **Rana**, small intestine t.s., showing villi

Am219c **Rana**, large intestine (colon), t.s. with goblet cells

Am220c • **Rana**, liver t.s., liver parenchyme and bile ducts

Am221c **Rana**, pancreas t.s. with islets of Langerhans

Am222c **Rana**, gall bladder t.s.

Am223c • **Rana**, spleen t.s., lymphatic tissue

Am224e **Rana**, thyroid gland with colloid t.s.

Am225c • **Rana**, kidney t.s. showing Malpighian corpuscles and tubules

Am2252c **Rana**, kidney l.s.

Am226c **Rana**, urinary bladder t.s., smooth muscles

Am226c **Rana**, ureter t.s.

Am227d • **Rana**, ovary with developing eggs t.s.

Am228c **Rana**, fallopian tube t.s.

Am229f • **Rana**, testis showing spermatogenesis t.s.

Am2292d **Rana**, sperm smear

Am2295d **Rana**, peripheral nerve t.s.

Am230c • **Rana**, anterior part of brain t.s.

Am2305e **Rana**, t.s. of brain in three different regions

Am231f **Rana**, complete brain sagittal l.s.

Am2312f **Rana**, complete brain sagittal l.s., silver stained

Am232d • **Rana**, spinal cord t.s., of white and grey matter

Am233d • **Rana**, posterior part of eyeball with retina, sagittal l.s.

Am2331g **Rana**, entire eyeball sagittal l.s. for general structures *

Am234c • **Rana**, skin with skin glands, vertical l.s.

Am2343f **Rana**, skin, w.m. showing injected vessels and chromatophores

Am251f **Rana**, small specimen, t.s. region of mouth

Am252f **Rana**, small specimen, t.s. through head

Am253f **Rana**, small specimen, t.s. region of thorax

Am254f **Rana**, small specimen, t.s. region of abdomen

Am261e • **Rana larva**, tadpole, head and eyes t.s.

Am262d • **Rana larva**, tadpole, thorax with gills t.s.

Am2622d • **Rana larva**, tadpole, region of lungs t.s.

Am263d • **Rana larva**, tadpole, abdomen t.s.

Am265d • **Rana larva**, tadpole, skin with pigment cells, w.m.

Am270g **Rana larva**, l.s. of 5 tadpoles of different age

Am291g **Rana embryology**: frog, early cleavage t.s.

Am292g **Rana embryology**: frog, blastula t.s.

Am293g **Rana embryology**: frog, gastrula t.s.

Am294g **Rana embryology**: frog, neurula t.s.

Am295f **Rana embryology**: frog, young larva t.s.

Reptilia – Reptiles

Re121d **Ophidia sp.**, snake, skin with scales flat mount w.m.

Re122d **Ophidia sp.**, snake, skin with scales vertical l.s.

Re151c **Tropidonotus**, snake, striated muscles l.s.

Re153c **Tropidonotus**, trachea t.s.

Re154c **Tropidonotus**, lung t.s.

Re152c **Tropidonotus**, intestine and testis, t.s.

Re158c **Tropidonotus**, uterus t.s.

Re155d **Tropidonotus**, brain t.s.

Re157h **Tropidonotus**, motor nerve endings (end plates) in striated muscle of snake, w.m.

Re156h **Tropidonotus**, Jacobson's organ (vomeronasal organ), head of snake, t.s. *

Re161d **Anguis**, slow-worm, t.s. of embryo and placenta

Re240f **Tarentola**, gecko, l.s. of toe adapted for climbing

Re211c • **Lacerta**, lizard, blood smear

Re212d **Lacerta**, trachea t.s.

Re213c • **Lacerta**, lung t.s.

Re214c **Lacerta**, kidney t.s.

Re215c **Lacerta**, testis t.s. showing spermatogenesis

Re216c • **Lacerta**, intestine t.s.

Re217c **Lacerta**, liver t.s.

Re2173d **Lacerta**, heart l.s.

Re218d **Lacerta**, ovary t.s.

Re219d **Lacerta**, adrenal gland t.s.

Re220d **Lacerta**, t.s. of jaw showing changing of teeth

Re221d **Lacerta**, brain t.s.

Re231d • **Lacerta**, skin with scales vertical l.s.

Re235f **Lacerta**, small specimen, sagittal l.s. of the head

Re237h **Lacerta**, small specimen, sagittal l.s. of the head showing the parietal or pineal eye *

Re236e **Lacerta**, small specimen, t.s. of the head

Re251c **Testudo**, turtle, blood smear

Re252c **Testudo**, heart t.s.

Re254c **Testudo**, lung t.s.

Re256c **Testudo**, oesophagus t.s.

Re258c **Testudo**, stomach t.s.

Re259c **Testudo**, small intestine t.s.

Re260c **Testudo**, large intestine t.s.

Re262c **Testudo**, liver t.s.

Re264d **Testudo**, thyroid gland t.s.

Re266d **Testudo**, ovary t.s.

Re267d **Testudo**, oviduct t.s.

Re268d **Testudo**, testis t.s.

Re270c **Testudo**, urinary bladder t.s.

Re272c **Testudo**, striated (skeletal) muscle l.s.

Re273c **Testudo**, striated (skeletal) muscle t.s.

Aves – Birds

Av132b • **Gallus**, wing or vane feather w.m.

Av131b • **Gallus**, down feather w.m.

Av165b • **Humming bird**, down feather w.m.

Av133b • **Gallus**, plume feather (filoplume) w.m.

Av134c **Gallus**, wing and down feather on one slide w.m.

Av1345d **Bird feather composite slide**: wing feather, down feather and filoplume on same slide w.m.

Av103c **Squamous epithelium**, mucous membrane of duck, t.s.

Av161e • **Herbst corpuscles**, t.s. of beak of duck

Av162e **Woodpecker**, tongue, t.s. showing touch corpuscles

Av150e **Singing bird**, syrinx l.s.

Av152c **Crop of pigeon (Columba)**, t.s.

Av156e **Falco**, falcon, horizontal sec. of the retina

Av101g **Head of newly hatched bird**, sagittal l.s.

Av102f **Head of newly hatched bird**, t.s. through region of eyes

Av111c • **Gallus domesticus**, chicken, blood smear

Av118c **Gallus**, heart muscle l.s.

Av112c • **Gallus**, lung t.s. showing parabronchii

Av1123c **Gallus**, trachea t.s.

Av128c **Gallus**, spleen t.s.

Av129d **Gallus**, thymus gland t.s.

Av138d **Gallus**, adrenal gland t.s.

Av130d **Gallus**, bursa fabricii t.s.

Av121d • **Gallus**, tongue with thick cornified layer t.s.

Av113c **Gallus**, oesophagus t.s.

Av114c • **Gallus**, glandular stomach t.s.

Av127d • **Gallus**, gizzard t.s. showing thick cornified layer

Av115c • **Gallus**, small intestine t.s.

Av136c **Gallus**, blind gut t.s.

Av116c • **Gallus**, liver t.s.

Av122d **Gallus**, pancreas t.s.

Av117c • **Gallus**, kidney t.s.

Av137c **Gallus**, mesonephric duct t.s.

Av119d • **Gallus**, ovary with developing eggs t.s.

Av120d • **Gallus**, testis showing spermatogenesis t.s.

Av123d • **Gallus**, brain t.s.

Av1245c **Gallus**, cerebellum, t.s. routine stained

Av1247f **Gallus**, cerebellum, t.s. silvered

Av139d **Gallus**, anterior part of eye with eyelid and nictitating membrane sagittal l.s.

Av140e • **Gallus**, posterior part of eye with retina and pecten, sagittal l.s.

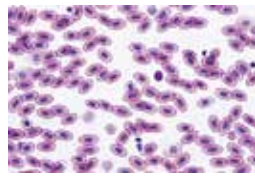

Re211c



Re156h



Re237h



Re231d



Av132c



Av161e

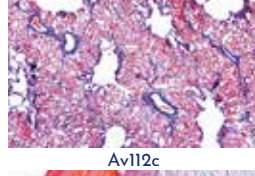

Av112c



Av127d

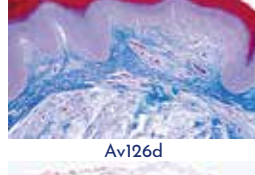

Av126d



Av1245c

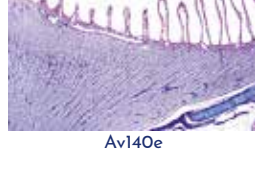

Av140e



Av124d

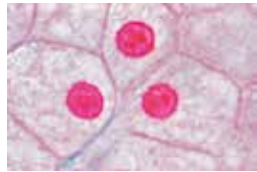

Ma101d

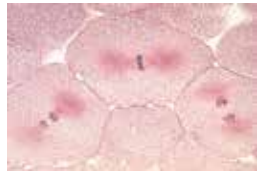

Ma1021h

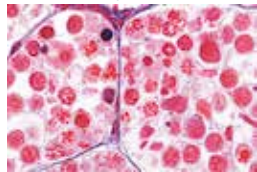

Ma1033f



Ma104i

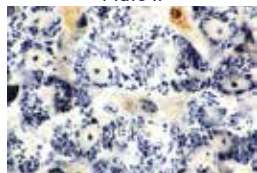

Ma105f

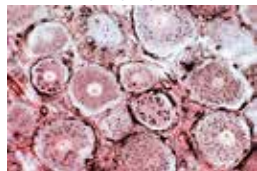

Ma1055g

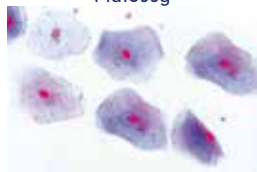

Ma111c

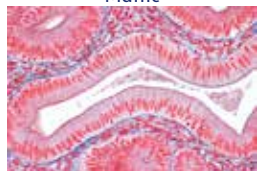

Ma114c

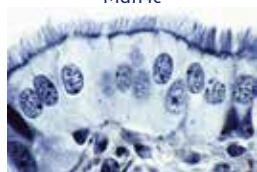

Ma116d



Ma117e

- Av155e **Gallus**, chicken, horizontal sec. of the retina
 Av135c **Gallus**, cockscorn t.s.
 Av124d • **Gallus**, skin with developing feathers, horizontal l.s.
 Av125d • **Gallus**, skin with developing feathers, vertical l.s.
 Av126d • **Gallus**, unfeathered skin of foot, vertical l.s.
 Av211f **Gallus embryology**: chicken embryo, 36 hour t.s.
 Av212f **Gallus embryology**: chicken embryo, 48 hour t.s.
 Av213f **Gallus embryology**: chicken embryo, 72 hour t.s.

Histology of Mammalia

Cytology

- Ma101d • **Simple animal cells** in sec. of salamander liver showing nuclei, cell membranes and cytoplasm. For general study of the animal cell
 Ma102f **Mitotic stages** in sec. through red bone marrow of mammal
 Ma1023f **Mitotic stages** in smear of red bone marrow of mammal
 Ma1021h **Mitotic stages** in sec. of whitefish blastula showing spindles *
 Ma1033f • **Meiotic (maturation) stages** in sec. through testis of salamander, selected material showing large structures *
 Ma103f • **Meiotic (maturation) stages** in testis of mouse, sec. iron hematoxyline stained after Heidenhain
 Ma1031f **Meiotic (maturation) stages** in smear from testis of mouse, specially stained after Feulgen *
 Ma104i • **Human chromosomes** in smear from culture of blood, male *
 Ma1041i • **Human chromosomes** in smear from culture of blood, female *
 Ma1045f • **Barr bodies** (human sex chromatin) in smear from female squamous epithelium *
 Ma105f • **Mitochondria** in thin sec. of kidney or liver, specially prepared and stained
 Ma1055g • **Golgi apparatus** in sec. of spinal ganglion or other organ *
 Ma1058e • **Pigment cells** in skin
 Ma1061t • **Storage of glycogen** in liver cells, sec. stained with carmine after Best or PAS reaction
 Ma1063e **Storage of fat** in cells of costal cartilage, sec. stained with Sudan
 Ma1065f **Secretion of fat** in mammary gland, section Osmic acid stained
 Ma1067f • **Phagocytosis** in Kupffer's star cells of the liver, sec. of mammalian liver injected with trypan blue

Epithelial tissues

- Ma111c • **Squamous epithelium**, isolated cells from human mouth, smear
 Ma1113d **Simple squamous epithelium**, in sec. through the cornea from the eye
 Ma112c • **Stratified, non-cornified squamous epithelium**, in section through buccal gum
 Ma1121c **Stratified, non-cornified squamous epithelium**, in section through vagina of rabbit
 Ma1124d • **Stratified, non-cornified squamous epithelium**, in section of oesophagus
 Ma1125d **Stratified, non-cornified squamous epithelium**, t.s. pig vagina
 Ma1127d **Stratified, cornified squamous epithelium**, in vertical l.s. of human body skin
 Ma113d • **Columnar epithelium**, isolated cells from intestine w.m.
 Ma114c • **Simple columnar epithelium**, in t.s. of small intestine
 Ma1142e **Simple columnar epithelium**, in t.s. of human gall bladder
 Ma1145d • **Pseudostratified columnar epithelium**, in sec. through epididymis
 Ma115d • **Ciliated epithelium**, isolated cells from trachea w.m.

- Ma116d **Simple ciliated columnar epithelium**, in t.s. of oviduct
 Ma1162d • **Pseudostratified ciliated columnar epithelium**, in t.s. of trachea
 Ma117e **Endothelium**, endothelial cells of small blood vessels in mesenterium, silver stained and w.m.
 Ma118d • **Cuboidal epithelium**, in sec. of kidney papilla
 Ma1182e **Cuboidal epithelium**, in sec. of human thyroid gland
 Ma120e **Transitional epithelium**, two section of urinary bladders showing contracted and extended epithelia
 Ma1201d • **Transitional epithelium**, in sec. of urinary bladder of sheep
 Ma1202d **Goblet cells** in sec. of colon, stained with mucicarmine
 Ma1203e **Mucous glands** from human intestine, colouring of goblet cells, PAS-HE
 Ma1204d **Holocrine glands**, sebaceous glands from human skin, l.s.
 Ma1205c **Apocrine glands**, lacteal glands of sheep, sec.
 Ma1206e **Eccrine glands**, salivary gland, human, sec.
 Ma1207d **Sweat glands** in human skin, t.s.

Connective and supporting tissues

- Ma121e • **Areolar connective tissue**, w.m. and stained for fibres and cells
 Ma122d **White fibrous tissue**, isolated fibres from tendon
 Ma123d • **White fibrous tissue**, l.s. of tendon
 Ma1231d **White fibrous tissue**, t.s. of tendon
 Ma1234f **Mast cells** in the Omentum majus of rat, specially stained with toluidine blue and paracarmine
 Ma124d **Yellow elastic fibrous tissue**, l.s. of Ligamentum nuchae
 Ma1242e • **Yellow elastic fibrous tissue**, t.s. of Ligamentum nuchae
 Ma1244d **Elastic tissue**, fibres teased and w.m.
 Ma125d **Reticular tissue** t.s.
 Ma1252f **Reticular fibres**, human spleen, t.s. silvered
 Ma126d • **Embryonic connective tissue** t.s.
 Ma127d • **Mucous tissue**, t.s. of navel string (umbilical cord)
 Ma1275f **Mucous tissue**, t.s. of navel string specially stained for Wharton's jelly
 Ma1278d **Vesicular tissue**, cellular connective tissue with no intercellular substance, sec. through notochord of dogfish
 Ma128c • **Adipose tissue**, section fat removed to show the cells
 Ma129e • **Adipose tissue**, section showing fat in situ stained by sudan
 Ma1292e **Adipose tissue**, section or w.m. with fat in situ stained by osmic acid
 Ma1294c **Brown adipose tissue** of monkey, sec.
 Ma130c **Hyaline cartilage**, t.s.
 Ma1302c **Hyaline cartilage** of cat, t.s.
 Ma1305d **Fetal hyaline cartilage**, t.s.
 Ma131d • **Yellow elastic cartilage**, section specially stained for elastic fibres
 Ma1312d **Yellow elastic cartilage**, ear of rabbit or pig, t.s.
 Ma132d • **White fibrous cartilage**, section
 Ma1323f **Fibrous cartilage**, human intervertebral disc, sec.
 Ma135d • **Compact bone**, t.s. specially prepared to show the cells and canaliculi
 Ma136d • **Compact bone**, l.s. specially prepared to show the cells and canaliculi
 Ma1365d • **Cancellous (spongy) bone**, t.s.
 Ma1367g **Compact bone**, non-decalcified, t.s. ground thin and mounted *
 Ma137e **Compact bone and hyaline cartilage** t.s., two sections on one slide
 Ma138e • **Bone development**, intracartilaginous ossification in foetal finger or toe, l.s.
 Ma139e • **Bone development**, intermembranous ossification in foetal head (cranial bone), vertical l.s.
 Ma140d • **Yellow bone marrow** t.s.
 Ma141e **Joint of finger** or toe, sagittal l.s.
 Ma142e **Foetal knee joint**, l.s. showing ossification of tendons *

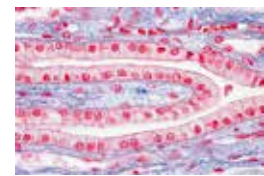

Ma118d

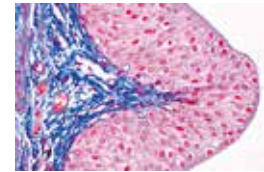

Ma1201d

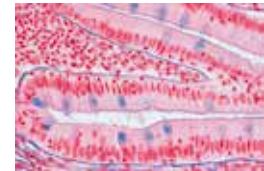

Ma1202d

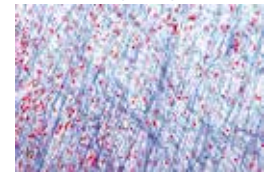

Ma121e

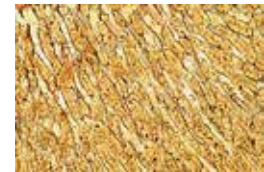

Ma1252f

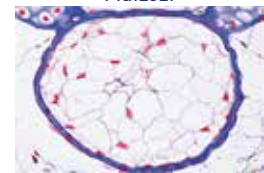

Ma1278d

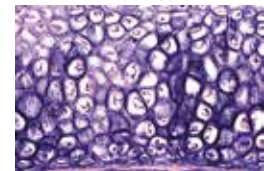

Ma131d

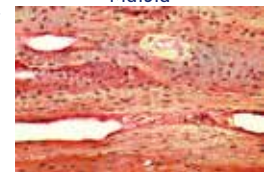

Ma136d



Ma1365d



Ma135d

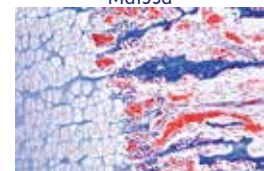

Ma138e

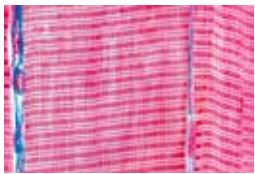

Ma151d

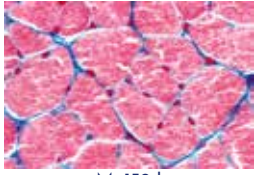

Ma152d

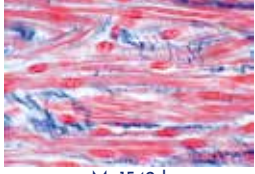

Ma1542d

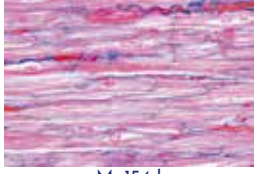

Ma154d

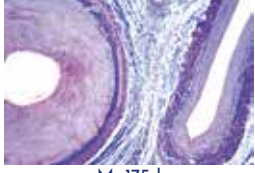

Ma175d

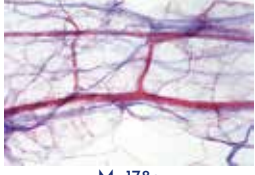

Ma178e



Ma179f

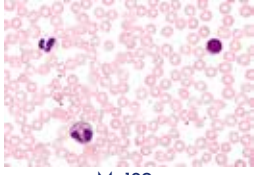

Ma190c



Ma211e



Ma212e



Ma216c

Muscle tissues

- Ma151d • Striated (skeletal) muscle l.s.
- Ma152d • Striated (skeletal) muscle t.s.
- Ma153d • Striated (skeletal) muscle, teased preparation showing isolated fibres w.m.
- Ma1535f • Striated (skeletal) muscle, l.s. specially stained for myofibrils *
- Ma1537f • Striated (skeletal) muscle, thin l.s. specially stained to show details of the striations
- Ma154d • Smooth (involuntary) muscle, l.s. and t.s.
- Ma1542d • Smooth (involuntary) muscle, l.s. only
- Ma155d • Smooth (involuntary) muscle, teased preparation showing isolated fibres w.m.
- Ma1555f • Smooth (involuntary) muscle, sec. specially stained for myofibrils *
- Ma156d • Heart muscle, l.s. and t.s.
- Ma158e • Heart muscle, teased preparation shows isolated fibres w.m.
- Ma157e • Heart muscle, l.s. and t.s. specially stained for intercalated discs
- Ma159e • Heart muscle, specially stained to show the Purkinje fibres *
- Ma160d • Muscle-tendon junction, l.s.
- Ma165f • Muscle types, composite slide with l.s. of striated, smooth and heart muscles

Circulatory system

- Ma171d • Artery of rabbit, t.s. routine stained
- Ma172d • Artery of rabbit, t.s. stained for elastic fibres
- Ma1725f • Artery of rabbit, t.s. specially stained for myofibrils *
- Ma173d • Vein of rabbit, t.s. routine stained
- Ma174d • Vein of rabbit, t.s. stained for elastic fibres
- Ma182e • Valve of the vein of rabbit, l.s. or w.m. *
- Ma175d • Artery and vein of smaller size in one slide, guinea pig, t.s.
- Ma1752d • Artery, vein and capillary, guinea pig, t.s.
- Ma1753e • Artery, vein and nerve, guinea pig, t.s.
- Ma176d • Aorta of rabbit, t.s. routine stained
- Ma1762d • Aorta of rabbit, t.s. stained for elastic fibres
- Ma178e • Small blood vessels in mesenterium of rabbit, w.m.
- Ma179f • Heart of mouse, entire sagittal l.s.
- Ma180d • Heart of mouse, t.s.
- Ma181f • Pinna of the ear of rabbit, sec. injected to show anastomosis of blood vessels
- Ma190c • Human blood smear, Giemsa stain
- Ma1902c • Human blood smear, Wright's stain
- Ma195c • Rabbit blood smear, Giemsa stain
- Ma196c • Cat blood smear, Giemsa stain
- Ma1963c • Camel blood smear, elliptical erythrocytes
- Ma1965c • Rat blood smear, Giemsa stain
- Ma197c • Frog blood smear, nucleated erythrocytes
- Ma1973c • Amphiuma blood smear, very large erythrocytes

Respiratory system

- Ma211e • Nasal region of small mammal (mouse or rat), t.s. showing respiratory and olfactory epithelium, bone etc.
- Ma212e • Larynx of mouse, sagittal l.s.
- Ma213e • Larynx of mouse, frontal l.s.
- Ma214d • Trachea of cat or rabbit, t.s. with ciliated epithelium, cartilage etc.
- Ma215d • Trachea of cat or rabbit, l.s.
- Ma2155e • Bronchus of cat or dog, t.s.
- Ma216c • Lung of cat, t.s. routine stained for all details
- Ma217d • Lung of cat, t.s. stained for elastic fibres
- Ma218e • Lung of cat, t.s. silver stained
- Ma2183f • Lung of cat, sec. showing injected blood vessels
- Ma220d • Lung of cat, thick section showing arrangement of alveoli
- Ma2185c • Lung of rat, t.s.
- Ma219d • Lung from human fetus, t.s. shows developing tissues
- Ma222d • Trachea and oesophagus of rabbit, t.s.
- Ma225e • Lung cancer, human, carcinoma, sec.
- Ma226h • Lung pathology, composite slide: normal human lung, lung with carbon particles, emphysema, and lung cancer, four sections

Lymphatic system

- Ma231c • Lymph node of pig, t.s. routine stained
- Ma232f • Lymph node of pig, t.s. shows reticular tissue only (cells removed) *
- Ma2323c • Lymph node of cat, t.s. routine stained
- Ma2325g • Lymphatic vessel, w.m. from mesentery, with valve *
- Ma233e • Tonsil, human, t.s.
- Ma234c • Spleen of rabbit, t.s. showing capsula, pulp etc.
- Ma235f • Spleen of rabbit, t.s. injected to show the blood vessels
- Ma2353c • Spleen of guinea pig, t.s.
- Ma236d • Red bone marrow of cow, thin sec. quadruple stained
- Ma237d • Red bone marrow of cow, smear specially stained
- Ma2375f • Red bone marrow, smear showing normoblasts *
- Ma238f • Thymus from human child, t.s. with Hassall bodies
- Ma239d • Thymus of young cat, t.s. with Hassall bodies
- Ma240d • Thymus gland of cow, sec.

Endocrine glands

- Ma252d • Thyroid gland of cow, sec. showing colloid
- Ma2523d • Thyroid gland of cat, sec.
- Ma2525e • Trachea with thyroid gland of rat, t.s.
- Ma270f • Thyroid gland, sec. showing insufficiency of the gland *
- Ma271f • Thyroid gland, sec. showing over-activity of the gland *
- Ma262g • Parathyroid gland of pig or cat, t.s.
- Ma263g • Parathyroid and thyroid gland of mammal, t.s.
- Ma274f • Carotid body of pig, sec.
- Ma253d • Adrenal gland (Gl. suprarenalis) of rabbit, t.s. through cortex and medulla
- Ma2534f • Adrenal gland of rabbit, t.s. silver stained to show nerve fibres in the medulla
- Ma2535d • Adrenal gland of cat, t.s.
- Ma254f • Islets of Langerhans in t.s. of pancreas from cat, specially stained for cellular detail
- Ma2543d • Pancreas with islets of Langerhans of cat, t.s. routine stained
- Ma255h • Pituitary gland (hypophysis), sag. l.s. of complete organ from cow or pig showing adeno- and neurohypophysis
- Ma259h • Pituitary gland, t.s. of infundibulum specially stained to show neurosecretes *
- Ma258g • Pituitary gland, thin t.s. of glandular portion stained for fine cellular detail
- Ma257e • Pineal body (Epiphysis) of cow or pig, t.s. routine stained
- Ma2572d • Pineal body (Epiphysis) of sheep, t.s.
- Ma2574d • Leydig's cells in testis of mouse, t.s. special stained

Digestive system

- Ma310c • Lip of mouse, sagittal l.s.
- Ma311d • Tooth human, t.s. of crown
- Ma312d • Tooth human, t.s. of root
- Ma313f • Tooth human, entire l.s.
- Ma314e • Gum with root of tooth from guinea pig, sagittal l.s.
- Ma3142e • Gum with root of tooth from guinea pig, t.s.
- Ma315e • Tooth development of mammal, early stage l.s.
- Ma316e • Tooth development of mammal, medium stage l.s.
- Ma317e • Tooth development of mammal, later stage l.s.
- Ma321c • Tongue of mouse, entire sagittal l.s.
- Ma322c • Tongue of mouse, t.s.
- Ma323d • Tongue of cat, papilla with thick cornified layer, l.s.
- Ma326c • Soft palate of rabbit, t.s.
- Ma327c • Hard palate of rabbit, t.s.
- Ma331c • Esophagus of cat or dog, t.s.



Ma231c

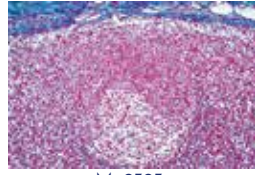

Ma2323c

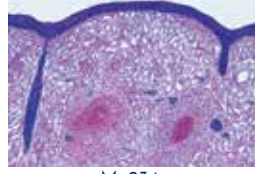

Ma234c

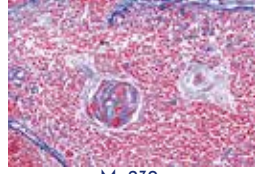

Ma239e

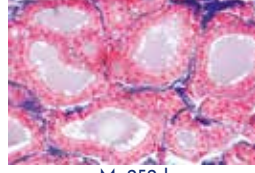

Ma252d



Ma253d

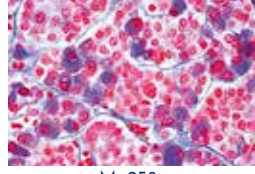

Ma258g

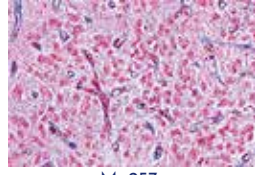

Ma257e



Ma313f

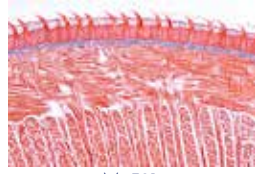

Ma321c

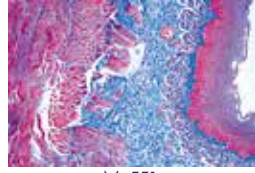

Ma331c

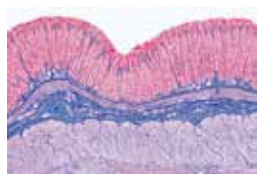

- Ma3315c Esophagus of cat or dog, l.s.
 Ma3316c Esophagus of sheep, l.s.
 Ma3318e Esophagus – stomach junction of cat, l.s.
 Ma3333d Stomach of cat, cardiac region t.s. quadruple stained

Ma334d

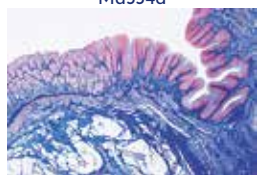

Ma3365e

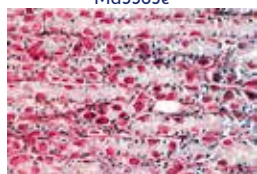

Ma3368d



Ma338c

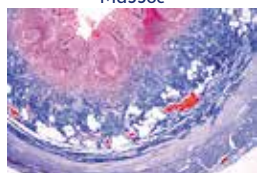

Ma342d

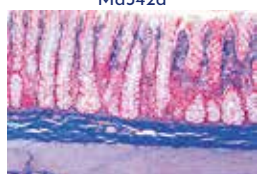

Ma3463c

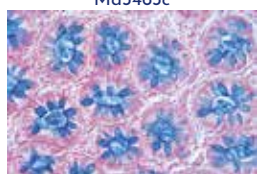

Ma346d



Ma343f

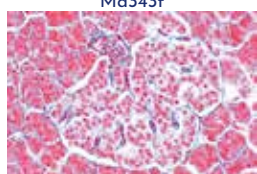

Ma354d

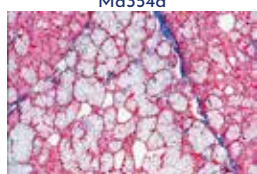

Ma352d



Ma357d

- Ma3334d Stomach of cat, fundic region t.s. quadruple stained
 Ma3335d Stomach of cat, pyloric region t.s. quadruple stained
 Ma33352s Stomach, composite slide of three regions: cardiac, fundic and pyloric t.s.
 Ma33361f Stomach, sec. through gastric glands specially stained for different cell types
 Ma3332f Stomach of cat, injected to show the blood vessels, t.s.
 Ma3336f Stomach of rat, sagittal l.s. through the complete organ
 Ma33368d Stomach of pig, cardia t.s.
 Ma33365e Stomach – duodenum junction of cat, l.s.
 Ma3337c Duodenum of cat or dog, t.s. showing Brunner's glands
 Ma33371d Duodenum of monkey, sec. showing glands of Lieberkühn
 Ma33373e Duodenum, mucous glands, section special stained with PAS–HE
 Ma3338c Jejunum of cat or dog, t.s.
 Ma33383e Jejunum, mucous glands, section special stained with PAS–HE
 Ma3339c Ileum of cat or dog, t.s. showing Peyer's patches
 Ma33393e Ileum, mucous glands, sec. special stained with PAS–HE
 Ma33395s Small intestine, composite slide of three regions: duodenum, ileum and jejunum t.s.
 Ma3433f Small intestine of dog, injected to show the blood vessels and capillary network t.s.
 Ma3400d Small intestine of rat, t.s.
 Ma3403c Small intestine of cat, t.s.
 Ma3405d Small intestine of horse, t.s.
 Ma3411d Vermiform appendix, human t.s.
 Ma342d Vermiform appendix, rabbit t.s.
 Ma344c Caecum (blind gut) of rabbit, t.s.
 Ma345c Colon (large intestine) of pig, t.s.
 Ma346d Colon, t.s. stained with mucicarmine or PAS for demonstration of mucous cells
 Ma3463c Colon of cat, t.s.
 Ma3465e Ileocecal junction of cat, l.s.
 Ma347c Rectum of cat or rabbit, t.s.
 Ma3472e Anal canal and rectum of cat, l.s.
 Ma3474d Anal gland of dog t.s.
 Ma3511d Parotid gland of cat, t.s. of a pure serous gland
 Ma352d Submaxillary gland of cat, t.s. of a mixed serous and mucous gland
 Ma353d Sublingual gland of cat, t.s. of a pure mucous gland
 Ma3535f Salivary glands, composite slide: parotid, sublingual and submaxillary gland, t.s.
 Ma354d Pancreas of pig, t.s. showing islets of Langerhans
 Ma3542d Pancreas of cat, sec. stained with Heidenhain's iron-hematoxiline
 Ma3543f Pancreas of cat, sec. showing injected vessels
 Ma357d Liver of pig, t.s. showing well developed connective tissue
 Ma356d Liver of cat, t.s.
 Ma3562f Liver of cat, thick section showing injected vessels
 Ma3564f Liver of dog, thick section showing injected vessels
 Ma358d Liver from mouse embryo, t.s. showing origin of blood cells
 Ma359f Liver, t.s. specially stained for Kupffer's stellate cells
 Ma360e Liver, t.s. stained for glycogen
 Ma361f Liver, thin sec. stained for mitochondria
 Ma3613f Liver, t.s. special preparation to show the bile ducts *
 Ma3614f Liver, sec. silver stained to show the reticular fibres
 Ma362c Bile duct (Ductus choledochus) of rabbit, t.s.
 Ma363d Gall bladder of rabbit, t.s.
 Ma3634c Gall bladder of sheep, t.s.
 Ma371d Rumen of cow, t.s.
 Ma372d Reticulum of cow, t.s.
 Ma373d Omasum of cow, t.s.
 Ma374d Abomasum of cow, t.s.

Excretory system

- Ma411d Kidney of cat, t.s. showing cortex with Malpighian corpuscles and medulla with tubules, Mallory's stain
 Ma413e Kidney of mouse, sagittal l.s. through complete organ with cortex, medulla and pelvis
 Ma414c Kidney of mouse, t.s. through the complete organ
 Ma415f Kidney of mouse, t.s. vital stained with trypan-blue to demonstrate storage
 Ma4156d Kidney of dog, t.s.
 Ma4157d Kidney of rabbit, t.s.
 Ma416f Kidney, sec. fixed and stained to show mitochondria
 Ma417f Kidney, sec. injected showing the blood vessels
 Ma418c Renal papilla of rabbit, t.s.
 Ma4183d Renal pelvis of cat, t.s.
 Ma419e Cancer of human kidney, t.s.
 Ma421c Ureter of rabbit, t.s.
 Ma4214d Ureter of pig, t.s.
 Ma422c Urinary bladder of rabbit, t.s.
 Ma423c Urethra of rabbit, t.s.

Reproductive system

- Ma431d Ovary of cat, t.s. for general study, shows primary, secondary and Graafian follicles
 Ma433g Ovary, sec. selected to show Cumulus oophorus with egg cell *
 Ma4332f Ovary, sec. selected to show Graafian follicle with detached egg cell
 Ma434d Ovary, sec. selected to show the Corpus luteum
 Ma4341d Ovary of rabbit, t.s.
 Ma4342e Ovary, sec. of juvenile organ showing developing tissue
 Ma435c Fallopian tube of pig, t.s.
 Ma4353c Fallopian tube of cat, t.s.
 Ma4354c Fallopian tube of rabbit, t.s.
 Ma4355d Fallopian tube with Infundibulum of sheep, l.s.
 Ma437d Uterus of pig or rabbit, resting stage, t.s.
 Ma438d Uterus of pig or rabbit, pregnant stage, t.s.
 Ma439d Uterus of rat with embryo in situ, t.s.
 Ma4393d Uterus of sheep, t.s.
 Ma4394c Uterus, juvenil, of cat, t.s.
 Ma440e Placenta, human, t.s.
 Ma4405c Placenta of cat, t.s.
 Ma445f Embryo of mouse, sagittal l.s. of entire specimen
 Ma446d Embryo of mouse, t.s. of head
 Ma447d Embryo of mouse, t.s. of thoracic region
 Ma448d Embryo of mouse, t.s. of abdominal region
 Ma449e Embryo of pig, t.s.
 Ma451d Vagina of pig, t.s.
 Ma4513c Vagina of rabbit, t.s.
 Ma452d Vagina and urethra of rabbit or cat, t.s.
 Ma453d Umbilical cord (navel string) of cow, t.s.
 Ma454d Umbilical cord of pig, t.s.
 Ma461d Testis of mouse, t.s. showing spermatogenesis. The slide for general study of spermatogenesis
 Ma4613d Testis of rat, t.s. showing spermatogenesis
 Ma4614d Testis of rabbit, t.s. showing spermatogenesis
 Ma462d Testis of bull, t.s. showing spermatogenesis
 Ma4623f Testis of monkey, showing insufficiency, t.s.
 Ma4624f Testis of monkey, showing over-activity, t.s.
 Ma463d Epididymis of bull, t.s.
 Ma4631d Epididymis of rat, t.s.
 Ma4632e Testis and epididymis of rat, t.s.
 Ma4634e Testis and epididymis of cat, t.s.
 Ma464d Sperm smear of bull
 Ma4642d Sperm smear of rat
 Ma466d Spermatic cord (Ductus deferens) of pig or rabbit, t.s.
 Ma467d Seminal vesicle (Gl. vesiculosa) of pig, t.s.
 Ma4672d Seminal vesicle (Gl. vesiculosa) of rat, t.s.
 Ma468d Prostate gland of monkey, t.s.
 Ma4683c Prostate gland of rat, t.s.
 Ma469d Penis of guinea pig, t.s.
 Ma470d Penis of rabbit, t.s.

Nervous system

- Ma511d Cerebral cortex of cat or dog, t.s. routine stained
 Ma512f Cerebral cortex, t.s. silvered to show the pyramid cells
 Ma518f Cerebral cortex, t.s. stained after Held to show neuroglia cells
 Ma562f Cerebrum of cat, sec. stained for medullated sheaths (Weigert) *
 Ma514d Cerebellum of cat or dog, t.s. routine stained

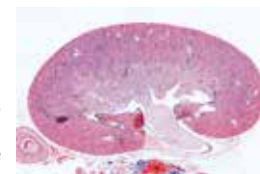

Ma413e

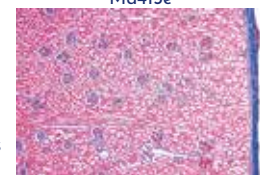

Ma4157d



Ma4214d

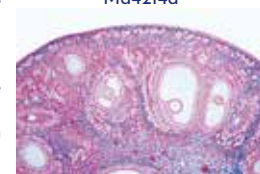

Ma431d



Ma433g

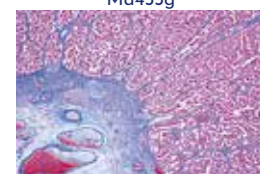

Ma4405c



Ma4353c

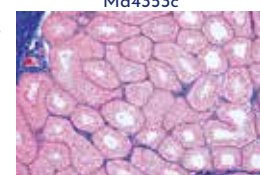

Ma4614d

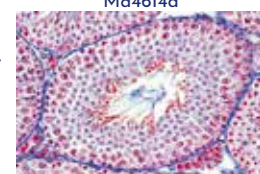

Ma461d

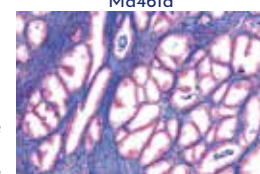

Ma468d



Ma511d



Ma512f

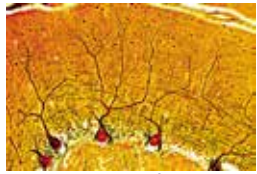

Ma515f



Ma5293d

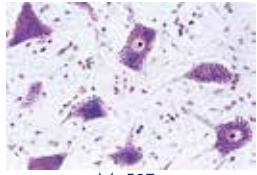

Ma527e

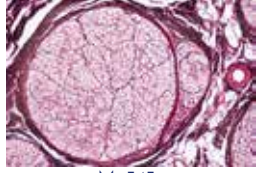

Ma545c

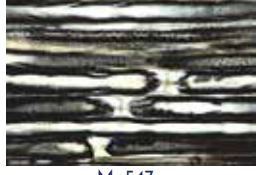

Ma547g



Ma551e



Ma552h

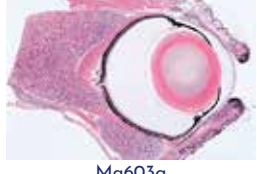

Ma603g

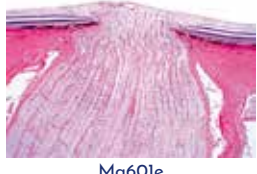

Ma601e

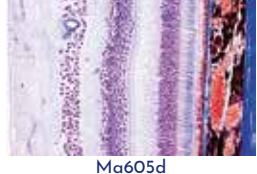

Ma605d

- Ma515f • **Cerebellum**, t.s. silvered to show the Purkinje cells
- Ma5152f • **Cerebellum**, t.s. stained by Cajal's method
- Ma563f • **Cerebellum** of cat, sec. stained for medullated sheaths (Weigert) *
- Ma521e • **Brain** of mouse, horizontal l.s. of the complete organ
- Ma522e • **Brain** of mouse, sagittal l.s. of the complete organ
- Ma523f • **Brain** of mouse, t.s. of brain in three different regions
- Ma525d • **Medulla oblongata**, of rabbit, t.s.
- Ma526d • **Spinal cord** of cat, t.s. routine stained
- Ma527e • **Spinal cord** of cat, section special stained for Nissl bodies
- Ma528f • **Spinal cord** of cat, t.s. silvered for nerve cells and fibres
- Ma5285f • **Spinal cord** of cat, t.s. stained after Klüver-Barrera
- Ma529d • **Spinal cord** of cat, l.s. routine stained
- Ma5293d • **Spinal cord** of pig, t.s.
- Ma5294e • **Spinal cord** of cow, t.s. stained for Nissl bodies
- Ma5295c • **Spinal cord** of rabbit, t.s.
- Ma5296d • **Vertebra with spinal cord** of rat, t.s.
- Ma531e • **Spinal cord**, human, t.s. of cervical region
- Ma532e • **Spinal cord**, human, t.s. of thoracic region
- Ma533e • **Spinal cord**, human, t.s. of lumbar region
- Ma564f • **Spinal cord** of cat, sec. stained for medullated sheaths (Weigert) *
- Ma534e • **Spinal cord**, t.s. with dorsal root ganglion and portions of ventral and dorsal nerve roots
- Ma542f • **Sympathetic ganglion** of cow or pig, t.s. with multipolar nerve cells
- Ma543d • **Spinal ganglion** of cow, t.s.
- Ma541e • **Ganglion semilunare** (G. Gasser), t.s. shows unipolar nerve cells *
- Ma540f • **Ganglion** of cat, t.s. fixed and stained with osmic acid
- Ma544c • **Peripheral nerve** of cow or pig, l.s. routine stained
- Ma545c • **Peripheral nerve** of cow or pig, t.s. routine stained
- Ma5453d • **Peripheral nerve** of cat, l.s.
- Ma547g • **Peripheral nerve**, teased material of osmic acid fixed material showing Ranvier's nodes and medullary sheaths
- Ma546e • **Peripheral nerve**, t.s. fixed and stained with osmic acid for medullary sheaths
- Ma548e • **Peripheral nerve**, l.s. of osmic acid fixed material shows Ranvier's nodes and medullary sheaths in section
- Ma549c • **Optic nerve (Nervus opticus)** of calf or pig, t.s.
- Ma550f • **Entrance of optic nerve** into the retina, sag. sec.
- Ma551e • **Motor nerve cells**, smear preparation from spinal cord of ox shows nerve cells and their appendages
- Ma5513f • **Motor nerve cells**, smear preparation from spinal cord of ox stained for Nissl bodies
- Ma552h • **Motor nerve endings**, muscle stained with gold chloride showing the motor end plates *
- Ma554e • **Pacinian corpuscles** in mesentery or pancreas of rabbit
- Ma555e • **Grandry corpuscles** in t.s. through beak of duck
- Ma556e • **Merkel corpuscles** in section through snout of pig
- Ma557f • **Meissner's corpuscles** of monkey, sec. showing tactile corpuscles
- Organs of sense**
- Ma601e • **Eye** of cat, posterior part with retina, sagittal l.s.
- Ma602e • **Eye** of cat, anterior part with iris, ciliary body, cornea, sagittal l.s.
- Ma603g • **Eye** of rat or guinea pig, entire organ sagittal l.s. for general study
- Ma6031h • **Eye** of rat or guinea pig, entire organ, near median sagittal l.s. passing the entrance of optic nerve *
- Ma608e • **Developing eyes** in t.s. of head from guinea pig embryo
- Ma6034d • **Retina** of cat, t.s. for general study
- Ma6035f • **Retina** of cat, section passing through the entrance of optic nerve
- Ma605d • **Retina** of pig, thin sec. special stain for details of rods and cones
- Ma606f • **Retina** of pig, section passing through the entrance of optic nerve

- Ma6062e • **Retina** of pig, horizontal sec. for fine detail, t.s. of rods and cones
- Ma6064e • **Retina**, w.m. showing pigment cells
- Ma607d • **Cornea** of eye from pig, sagittal l.s.
- Ma6066e • **Lacrimal gland** of cat, t.s.
- Ma609h • **Cochlea (internal ear)** from guinea pig, l.s. showing organ of Corti
- Ma610e • **Cochlea** from guinea pig, t.s.
- Ma6103g • **External and internal ear** with eardrum and cochlea, l.s.
- Ma6105t • **Crista ampullaris**, sec. through ear of guinea pig *
- Ma612d • **Olfactory region** from nose of rabbit, t.s.
- Ma6123d • **Olfactory epithelium**, dog, t.s.
- Ma6124d • **Olfactory epithelium**, cat, t.s.
- Ma614e • **Taste buds**, t.s. of papilla foliata in tongue of rabbit shows abundant taste buds, carefully stained
- Ma6142e • **Taste buds**, t.s. of papilla foliata in tongue of rabbit, sec. unstained special mounted for phase contrast observation
- Ma615d • **Taste buds**, t.s. of tongue of rat
- Ma617e • **Tactile hairs** with blood sinus, l.s. or t.s.

Integument (Skin)

- Ma632d • **Human skin from palm**, vertical sec. showing cornified layers, sweat glands, etc.
- Ma633d • **Human skin from palm**, horizontal sec.
- Ma6334d • **Human body skin**, white, vertical sec.
- Ma6335d • **Human body skin**, negro, vertical sec.
- Ma6336f • **Human body skin**, white and negro, two vertical sec.
- Ma6337f • **Human skin**, sec. showing Pacinian corpuscles *
- Ma6338f • **Human skin**, sec. showing Meissner's corpuscles *
- Ma635g • **Human scalp**, sagittal l.s. showing l.s. of hair follicles, sebaceous glands, etc.
- Ma636d • **Human scalp**, horizontal sec. shows t.s. of hair follicles
- Ma637d • **Human skin** from foetus, vertical sec. showing hair development
- Ma638e • **Finger tip** from human foetus, sagittal l.s. of nail development
- Ma6382e • **Finger tip** from human foetus, t.s. of nail development
- Ma639f • **Foot of calf embryo**, sagittal l.s. showing hoof development
- Ma6404c • **Skin with hairs**, cat, vertical sec.
- Ma6405c • **Skin of foot**, cat, vertical sec. showing stratum corneum and stratum germinativum
- Ma641d • **Skin** of pig, vertical sec.
- Ma642d • **Skin** of pig, horizontal sec.
- Ma6427e • **Corium** of pig, horizontal sec. stained for elastic fibres
- Ma6422f • **Skin** of pig embryo, t.s. showing injected vessels
- Ma644d • **Skin** of dog, vertical sec. routine stained for comparison
- Ma643f • **Skin** of dog, vertical sec. injected to show the blood vessels
- Ma6443d • **Skin** of guinea pig, vertical sec.
- Ma6425d • **Skin** from snout of calf, horizontal sec. for fine detail of the different layers of skin
- Ma640c • **Eyelid** of rabbit, t.s.
- Ma6402c • **Eyelid** of cat, t.s. showing Meibomian gland
- Ma647b • **Human hair**, w.m.
- Ma649b • **Hair (bristle)** of pig, w.m.
- Ma6493b • **Hair** of ren, w.m.
- Ma652b • **Hair** of cat, w.m.
- Ma653b • **Hair** of camel, w.m.
- Ma651d • **Mammalian hair**, composite slide of five types, w.m.: rabbit, muskrat, mink, seal, Persian lamb
- Ma645c • **Mammary gland** of rabbit or mouse, active stage t.s.
- Ma646c • **Mammary gland** of rabbit or mouse, resting stage t.s.
- Ma6461e • **Mammary gland**, active and resting, two t.s. in one slide
- Ma6465f • **Mammary gland**, active, t.s. fixed and stained with osmic acid to show the milk fat
- Ma6468d • **Mammary gland** of cow, active t.s.
- Ma6469d • **Mammary gland** of cow, juvenile t.s.
- Ma6467e • **Nipple** of mammary gland, l.s.

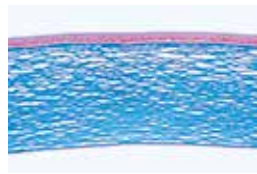

Ma607d



Ma609h

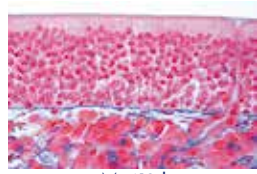

Ma612d

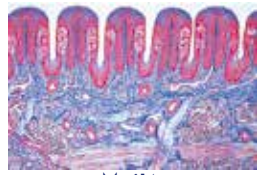

Ma614e

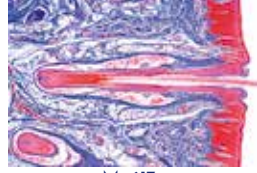

Ma617e

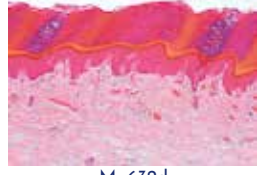

Ma632d

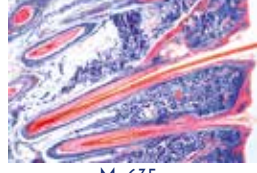

Ma635g

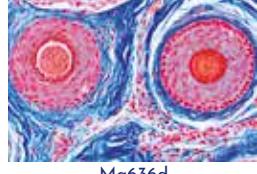

Ma636d

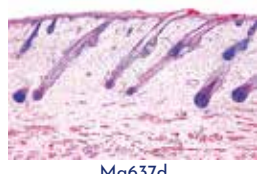

Ma637d



Ma638e

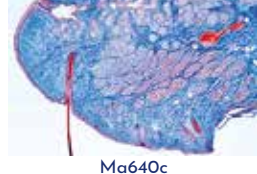

Ma640c

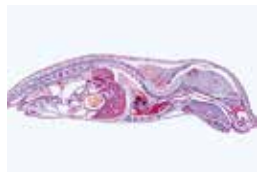

Ma703g



Ma708f



Ma712e



Ma713e

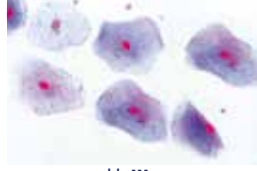

Ho111c

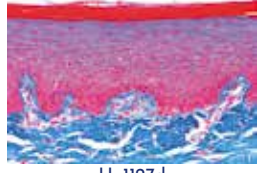

Ho1127d

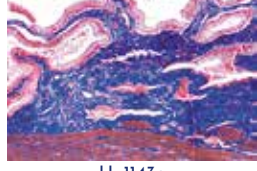

Ho1143e



Ho1045f

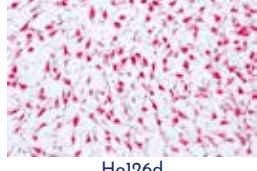

Ho126d



Ho123f



Ho1282e

General view of mammalian histology

- Ma703g • **Young mouse**, sagittal l.s. through entire specimen passing the vertebral column
- Ma704i • **Young mouse**, median sagittal l.s. through entire specimen
- Ma705g • **Young mouse**, parasagittal l.s. through entire specimen
- Ma706g • **Young mouse**, horizontal (frontal) l.s. through entire specimen
- Ma708f • **Young mouse**, t.s. of head in region before the eyes, with nasal region, tooth development, sinus hairs etc.
- Ma709f • **Young mouse**, t.s. of head passing the eyes
- Ma710f • **Young mouse**, t.s. of head in region back to the eyes with brain
- Ma712e • **Young mouse**, t.s. of thorax with heart, lungs, etc.
- Ma713e • **Young mouse**, t.s. of abdomen with intestinal organs
- Ma714d • **Young mouse**, t.s. of leg

Human Histology

Epithelia and Cytology

- Ho111c • **Squamous epithelium**, isolated cells from human mouth, smear
- Ho1124e • **Stratified, non-cornified squamous epithelium**, section of oesophagus
- Ho1127d • **Stratified, cornified squamous epithelium**, in vertical sec. of human body skin
- Ho114e • **Simple columnar epithelium**, in sec. of secreting tubules of human kidney
- Ho1143e • **Columnar epithelium**, in t.s. of human gall bladder
- Ho116e • **Simple ciliated columnar epithelium**, in t.s. of oviduct
- Ho1163e • **Pseudostratified ciliated columnar epithelium**, trachea, t.s.
- Ho118e • **Simple cuboidal epithelium**, in sec. of human thyroid gland
- Ho120e • **Transitional epithelium**, in sec. of human bladder
- Ho1202e • **Glandular epithelium**, in sec. of human colon with unicellular mucous glands
- Ho1213d • **Holocrine glands**, sebaceous glands from human skin, l.s.
- Ho1214e • **Eccrine glands**, in section of human salivary gland
- Ho1215e • **Mucous glands** from human intestine, colouring of goblet cells, PAS-HE
- Ho1204e • **Mesothelium**, sec. of human mesentery
- Ho1205g • **Golgi apparatus**, section of jenunum silver stained *
- Ho104i • **Human chromosomes** in smear from culture of blood, male
- Ho1041i • **Human chromosomes** in smear from culture of blood, female
- Ho1045f • **Barr bodies** (human sex chromatin) in smear from female squamous epithelium *

Connective and supporting tissues

- Ho121e • **Areolar connective tissue**, human, stretched and w.m.
- Ho123f • **Reticular fibres** in human spleen, t.s. silver stained
- Ho126d • **Embryonic connective tissue** from human foetus, sec.
- Ho127e • **Mucous tissue**, t.s. of umbilical cord (navel string) from foetus
- Ho128e • **Adipose tissue**, human, sec. fat removed to show the cells
- Ho1282e • **Adipose tissue**, human, section stained for fat with Sudan III
- Ho1292e • **White fibrous tissue**, tendon, human, l.s.
- Ho1293e • **White fibrous tissue**, tendon, human, t.s.
- Ho1295e • **Peritoneum**, human, t.s.
- Ho130e • **Hyaline cartilage**, human t.s.
- Ho1305e • **Hyaline cartilage**, from human foetus, sec.
- Ho133e • **Sternal cartilage**, human sec.
- Ho131e • **Yellow elastic cartilage**, human, sec. stained for elastic fibres
- Ho1312e • **Yellow elastic cartilage**, from human foetus sec.

- Ho132f • **White fibrous cartilage**, human sec.
- Ho1322f • **White fibrous cartilage**, human intervertebral disc, sec.
- Ho135e • **Compact bone**, human t.s. special stained for cells and canaliculi
- Ho136e • **Compact bone**, human l.s. special stained for cells and canaliculi
- Ho1365e • **Spongy (cancellous) bone**, human t.s.
- Ho1368h • **Bone human**, ground thin, non-decalcified, t.s. and l.s. mounted in balsam *
- Ho138e • **Bone development** (intracartilaginous), l.s. of foetal finger
- Ho139e • **Bone development** (intermembranous), vertical l.s. of foetal skull-cap (cranial bone)
- Ho141e • **Joint of human foetus**, l.s.

Muscle tissues

- Ho151e • **Striated (skeletal) muscle**, human l.s.
- Ho1512f • **Striated (skeletal) muscle**, human l.s., special stain of striations
- Ho152e • **Striated (skeletal) muscle**, human t.s.
- Ho1522g • **Striated (skeletal) muscle**, isolated fibres, gold impregnation
- Ho1524e • **Striated (skeletal) muscle** from human foetus, l.s.
- Ho154e • **Smooth (involuntary) muscle**, human l.s. and t.s.
- Ho156e • **Heart (cardiac) muscle**, human l.s. and t.s.
- Ho160f • **Muscle-tendon junction**, human l.s.
- Ho165g • **Muscle types**, composite slides with l.s. of striated, smooth and heart muscles

Circulatory system

- Ho171e • **Artery**, human, t.s. routine stained
- Ho172e • **Artery**, human, t.s. stained for elastic fibres
- Ho1726e • **Coronary artery**, human t.s.
- Ho170e • **Artery with valve**, human l.s. *
- Ho173e • **Vein**, human, t.s. routine stained
- Ho174e • **Vein**, human, t.s. stained for elastic fibres
- Ho1743e • **Vena cava**, human t.s.
- Ho175e • **Artery and vein of smaller size**, human t.s. routine stained
- Ho1751e • **Artery and vein of smaller size**, human t.s. elastic fibres stained
- Ho176e • **Aorta**, human, t.s. routine stained
- Ho1762e • **Aorta**, human, t.s. stained for elastic fibres
- Ho1765e • **Aortic valve**, human or sheep, t.s. *
- Ho180c • **Blood smear**, human, Giemsa stain
- Ho1802c • **Blood smear**, human, Wright's stain

Respiratory system

- Ho214f • **Trachea**, human t.s.
- Ho215f • **Trachea**, human l.s.
- Ho2152e • **Trachea** from human fetus t.s.
- Ho2153f • **Larynx**, human foetus, t.s.
- Ho213g • **Epiglottis**, human sec.
- Ho2134f • **Vocal cord**, human t.s.
- Ho220e • **Bronchus of lung**, human, t.s.
- Ho216e • **Lung**, human, sec. routine stained
- Ho217e • **Lung**, human, sec. special stained for elastic fibres
- Ho2183g • **Lung**, human, thick section showing injected vessels
- Ho219e • **Lung from human foetus**, sec.

Lymphatic system

- Ho231e • **Lymph node**, human t.s.
- Ho232e • **Lymph node**, of human foetus, t.s.
- Ho233e • **Tonsil (Tonsilla palatina)**, human t.s.
- Ho234e • **Spleen**, human t.s.
- Ho2352e • **Spleen** from human foetus t.s.
- Ho236e • **Red bone marrow**, human rib t.s.
- Ho2363e • **Red bone marrow**, human fetus, t.s., Giemsa stained
- Ho237f • **Red bone marrow**, human, smear, Giemsa stained
- Ho2372e • **Developing blood cells** in sec. of liver of human foetus

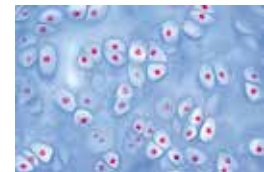

Ho130e

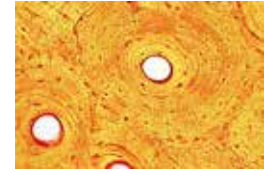

Ho135e

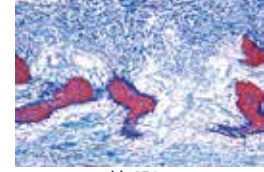

Ho138e



Ho139e



Ho152e



Ho171e

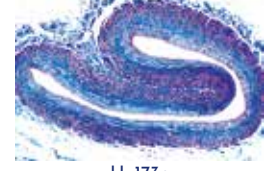

Ho173e



Ho214f

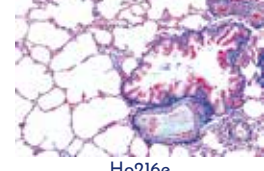

Ho216e

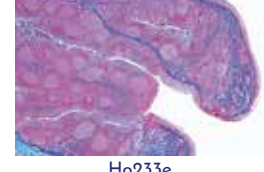

Ho233e

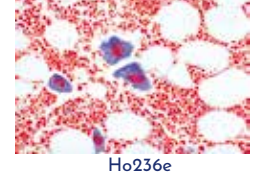

Ho236e



Ho2372e

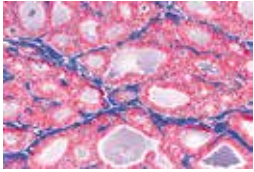

Ho252e

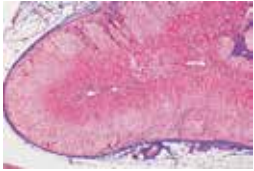

Ho253f

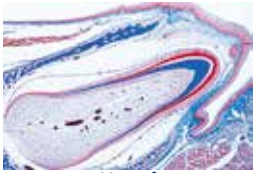

Ho317f



Ho312e

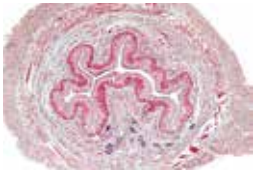

Ho331e



Ho337e

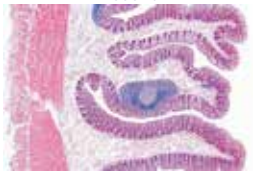

Ho345e

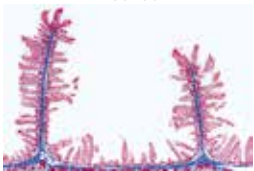

Ho338e

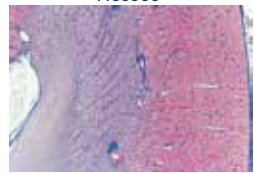

Ho411e

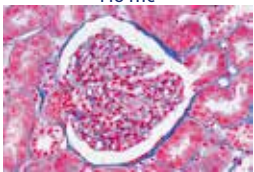

Ho418e

- Ho2376e Thymus from human foetus, sec.
Ho238f Thymus from human child, t.s.
Ho239f Thymus from human adult, t.s.

Endocrine glands

- Ho252e Thyroid gland (Gl. thyroidea), human t.s. showing colloid
Ho2523g Parathyroid gland (Gl. parathyroidea), human t.s. *
Ho253f Adrenal gland (Gl. suprarenalis), human t.s.
Ho255h Pituitary gland (Hypophysis), human t.s. *
Ho257f Pineal body (Epiphysis), human t.s. *
Ho254f Pancreas with islets of Langerhans, human, sec.

Digestive system

- Ho310f Lip, human t.s.
Ho3102e Lip, human foetus, t.s.
Ho311e Tooth, human, t.s. of crown
Ho312e Tooth, human, t.s. of root
Ho313f Tooth, human, complete l.s.
Ho3137g Tooth, human, ground thin, t.s. *
Ho3138k Tooth, human, ground thin, l.s. *
Ho315f Tooth development from human foetus, early stage l.s.
Ho316f Tooth development from human foetus, medium stage l.s.
Ho317f Tooth development from human foetus, later stage l.s.
Ho322e Tongue, human, t.s.
Ho3234f Tongue, human, sec. with filiform papillae
Ho3235f Tongue, human, sec. with fungiform papillae
Ho324e Tongue from human foetus, t.s.
Ho326e Soft palate, human t.s.
Ho327e Hard palate, human t.s.
Ho331e Oesophagus, human t.s.
Ho333e Stomach, cardiac region, human t.s.
Ho334e Stomach, fundic region, human t.s.
Ho335e Stomach, pyloric region, human t.s.
Ho3361e Stomach from human foetus, t.s.
Ho3365f Stomach - duodenum junction, human, l.s.
Ho337e Duodenum, human t.s.
Ho3373f Duodenum, human t.s. mucous glands stained PAS-HE
Ho338e Jejunum, human t.s.
Ho339e Ileum, human t.s.
Ho340e Small intestine from human foetus, t.s.
Ho341e Vermiform appendix, human t.s.
Ho345e Colon, human t.s.
Ho347e Rectum, human t.s.
Ho3472f Rectum-anus junction, human l.s.
Ho351g Parotid gland (Gl. parotis), human t.s.
Ho352g Submaxillary gland (Gl. submandibularis), human t.s.
Ho353e Sublingual gland (Gl. sublingualis), human t.s.
Ho354e Pancreas, human t.s.
Ho3543e Pancreas from human foetus, t.s.
Ho357e Liver, human t.s.
Ho359e Liver, human foetus, sec.
Ho3592f Liver, human foetus, sec. showing injected vessels
Ho360f Liver, human, sec. staining of glycogen
Ho362e Gall bladder, human t.s.

Excretory system

- Ho411e Kidney, human t.s.
Ho418e Renal papilla, human t.s.
Ho419e Kidney, human foetus, t.s.
Ho4195f Kidney, human, t.s. showing injected vessels
Ho421e Ureter, human t.s.
Ho422e Urinary bladder, human t.s.
Ho4225e Urethra, human, t.s.
Ho423e Urethra, prostatic part, human t.s.

Reproductive system

- Ho428f Ovary, human foetus, t.s. *
Ho429f Ovary, mature (active phase), human t.s.

- Ho430f Ovary, senile (inactive phase), human t.s.
Ho434f Ovary with corpus luteum, human t.s.
Ho4343f Ovary with corpus albicans, human t.s.
Ho435e Oviduct (fallopian tube), t.s. in region of ampulla
Ho4352e Oviduct (fallopian tube), t.s. in region of fimbriae
Ho4365f Uterus, human foetus, t.s.
Ho4368e Uterus, human, t.s. for general structure
Ho437f Uterus, human, proliferative stage t.s.
Ho438f Uterus, human, secretory stage t.s.
Ho439f Uterus, human, desquamative stage t.s.
Ho4395f Uterus, human, pregnant (gravid), t.s.
Ho4397f Cervix uteri, human l.s.
Ho440e Placenta, human t.s.
Ho4402f Placenta, implantation site, human t.s.
Ho4404e Umbilical cord (navel string), human t.s.
Ho445h Human foetus, l.s.
Ho450e Vagina, human t.s.
Ho460f Testis from human child, t.s.
Ho461f Testis from human adult, mature stage t.s. with spermatogenesis
Ho4628e Efferent tubules of testis, human t.s.
Ho463e Epididymis, human t.s.
Ho464e Sperm smear, human
Ho466e Spermatic cord (Ductus deferens) of human t.s.
Ho4663e Spermatic cord (Ampulla ductus deferens), human t.s.
Ho467e Seminal vesicle (Glandula vesiculosa), human t.s.
Ho4678h Prostate of young man, t.s.
Ho468e Prostate of old man, t.s.
Ho469g Penis from human foetus, t.s. *

Nervous system

- Ho511e Cerebral cortex, human, t.s. routine stained with hematoxylin-eosin
Ho512g Cerebral cortex, human, t.s. silvered
Ho518g Cerebral cortex, human, t.s. stained after Held for neuroglia cells
Ho5125e Cerebral cortex from human foetus, t.s. routine stained
Ho5126g Cerebral cortex from human foetus, t.s. silvered
Ho514e Cerebellum, human, t.s. routine stained with hematoxylin-eosin
Ho515g Cerebellum, human, t.s. silvered
Ho5155e Cerebellum from human foetus, t.s. routine stained with hematoxylin-eosin
Ho5156g Cerebellum from human foetus, t.s. silvered
Ho5158f Cerebellum, human, t.s., Weigert stained for myelinated sheaths
Ho516g Cerebrum and cerebellum composite slide, human, t.s. routine stained
Ho5163g Developing brain of human foetus, sagittal sec.
Ho517g Brain stem, human t.s.
Ho5368f Chiasma opticum, human t.s. routine stained with hematoxylin-eosin
Ho5232f Chiasma opticum, human, stained after Klüver - Barrera
Ho5233f Corpus callosum, human, stained after Klüver - Barrera
Ho5235f Pons, human, t.s. routine stained with hematoxylin-eosin
Ho5236g Pons, human, t.s. silvered
Ho5238f Thalamus, human, stained after Klüver - Barrera
Ho5239f Pendunculus cerebri, human, Klüver - Barrera
Ho525f Medulla oblongata, human, t.s. routine stained with hematoxylin-eosin
Ho5251f Medulla oblongata, human, t.s. Klüver - Barrera
Ho5252f Medulla oblongata, human, t.s. silvered
Ho5254f Medulla oblongata from human foetus, t.s.
Ho530e Spinal cord, human, t.s. for general structure, routine stained with hematoxylin-eosin
Ho534g Spinal cord, human, t.s. silvered
Ho535e Spinal cord, human, l.s. routine stained with hematoxylin-eosin
Ho531e Spinal cord, human, t.s. cervical region, routine stained
Ho5315f Spinal cord, human, t.s. cervical, Klüver - Barrera

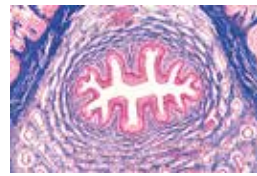

Ho4225e

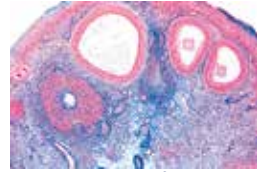

Ho429f

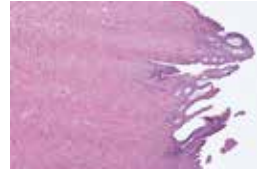

Ho4395f

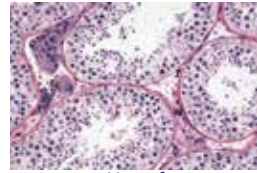

Ho461f

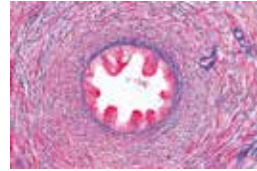

Ho466e

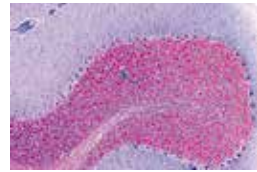

Ho514e



Ho5155e



Ho531e



Ho530e

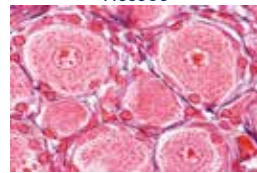

Ho542f



Ho534g

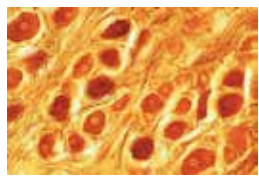

Ho532e Spinal cord, human, t.s. thoracic region, routine stained

Ho5325f Spinal cord, human, t.s. thoracic, Klüver - Barrera

Ho533e Spinal cord, human, t.s. lumbar region, routine stained

Ho5335f Spinal cord, human, t.s. lumbar, Klüver - Barrera

Ho5365f Dorsal root ganglion, human t.s. routine stained

Ho5366g Dorsal root ganglion, human t.s. silvered

Ho542f Sympathetic ganglion, human t.s. routine stained

Ho5423g Sympathetic ganglion, human t.s. silvered

Ho543f Spinal ganglion, human t.s. routine stained

Ho5432g Spinal ganglion, human t.s. silvered

Ho544e Peripheral nerve, human t.s. routine stained with hematoxylin-eosin

Ho545e Peripheral nerve, human l.s. routine stained with hematoxylin-eosin

Ho5453f Peripheral nerve, human t.s. and l.s. routine stained with hematoxylin-eosin

Ho549e Optic nerve, human t.s. routine stained with hematoxylin-eosin

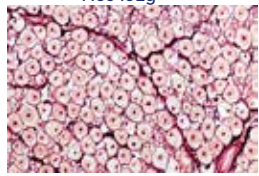

Ho5432g

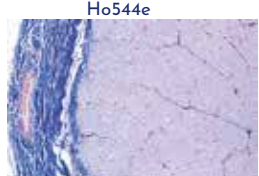

Ho544e



Ho549e



Ho5453f



Ho549e



Ho605f



Ho607e

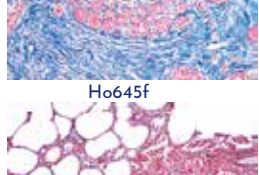

Ho610f

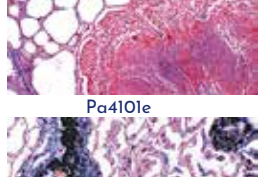

Ho612f

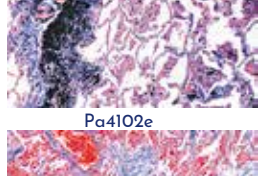

Ho6103g

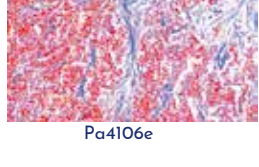

Ho5572t

Organs of sense

Ho605f • Retina from eye, human t.s. *

Ho607e • Cornea from eye, human t.s.

Ho610f • Wallate papillae with taste buds, human t.s. *

Ho612f • Olfactory epithelium, human t.s.

Ho6103g • Internal ear, human foetus, t.s. *

Ho5572t • Nerves and nerve endings in sec. of skin from palm, silvered *

Ho5573f • Touch corpuscles in human skin, t.s. routine stained

Ho5574t • Touch corpuscles in human skin, t.s. silver stained *

Integument (Skin)

Ho632e • Skin from finger tip, human, vertical l.s. quadruple stained

Ho633e • Skin from palm, human, vertical l.s.

Ho6334d • Body skin, white, vertical l.s.

Ho6335d • Body skin, negro, vertical l.s.

Ho6336f • Body skin, white and negro, two vertical l.s.

Ho634e • Skin from armpit with apocrine glands, vertical l.s.

Ho635g • Scalp, vertical l.s. shows l.s. of hair follicles, human, quadruple stained

Ho636d • Scalp, horizontal l.s. shows t.s. of hair follicles, human, quadruple stained

Ho637e • Scalp of human foetus, vertical l.s. shows l.s. of hairs

Ho638e • Finger tip of human foetus, sagittal l.s. showing nail development

Ho639f • Finger nail l.s.

Ho640e • Eyelid, human, t.s.

Ho645f • Mammary gland, active, human t.s.

Ho646e • Mammary gland, resting, human t.s.

Ho648e • Mammary gland, senile, human t.s.

Human Pathology *

Lung and trachea

Pa4101e Miliary tuberculosis of lung

Pa4102e Anthracosis of lung

Pa4152e Tuberculous coal lung

Pa4103e Croupous pneumonia

Pa4104e Chronic tuberculous pulmonary cavity with bacteria *

Pa4105e Cyanotic induration of lung

Pa4106e Chronic pneumonia

Pa4107e Chronic pulmonary emphysema

Pa4108e Hemorrhagic infarct of lung

Pa4109e Necrotic (cheesy) pneumonia

Pa4110e Influenzal pneumonia

Pa4180t Pneumonia, sec. of lung

Pa4250t Abscessus lumbalis

Pa4153e Carcinoma of lung

Pa4182f Diphtheria, sec. of trachea *

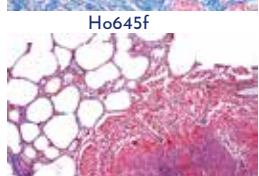

Ho645f

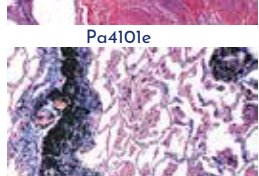

Pa4101e

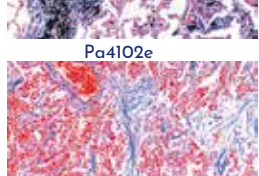

Pa4102e



Pa4103e

Blood, spleen and lymph system

Pa4112e Infarct of spleen

Pa4115e Amyloid degeneration of spleen

Pa4123e Erysipelas of spleen

Pa4113g Malaria melanemia of spleen

Pa4111e Myeloid sarcoma of spleen

Pa4117e Chronic myeloid leukemia of spleen

Pa4124e Tuberculosis of lymph glands

Pa4121e Lymphangio-endothelioma of neck

Pa4126e Myeloid sarcoma of lymph node

Pa4120e Lymphosarcoma mediastini

Pa4167e Tonsillitis, sec. of palatine tonsil

Pa4122e Myxoma mandibulae

Pa4162i Leukaemia, blood smear *

Pa4163i Anaemia, blood smear *

Heart and vessels

Pa4114e Myocarditis chronica acuta recidivans

Pa4116e Adiposis of heart

Pa4118e Cardiac callosity

Pa4119e Cor villosum

Pa4160e Arteriosclerosis

Glands

Pa4129e Goiter of thyroid gland, Struma colloidis

Pa4165e Struma nodosa, thyroid gland

Pa4164e Adenoma of thyroid gland, sec.

Pa4125e Scirrhus carcinoma of thyroid gland

Pa4127e Fibroepithelial mixed tumor of parotid gland

Pa4128e Carcinoma medullare glandulae

Pa4232e Fibroadenoma of breast

Pa4237e Fibroadenoma intracanalicular of mamma

Pa4234e Scirrhus carcinoma of breast

Pa4247e Carcinoma solidum simplex of breast

Pa4159e Adenoma of adrenal gland

Intestinal tract

Pa4147e Necrotic oesophagitis

Pa4155e Carcinoma of stomach

Pa4154e Carcinoma of large intestine

Pa4137e Adenocarcinoma of colon

Pa4184e Thickening of intestine

Pa4185f Bleeding of intestine by sublimate poisoning

Pa4166e Inflammation of appendix

Pa4132e Gelatinous carcinoma of rectum

Pa4138e Colitis dysenterica Shiga-Kruse

Liver

Pa4130e Miliary tuberculosis of liver

Pa4172e Fatty degeneration of liver

Pa4133e Parenchymatous and fatty degeneration of liver

Pa4148e Parenchymatous degeneration of liver

Pa4143e Amyloid degeneration of liver

Pa4203g Liver cirrhosis

Pa4134e Pigmentary cirrhosis of liver

Pa4141e Cyanotic atrophy of liver (nutmeg liver)

Pa4144e Brown atrophy of liver

Pa4142e Hemorrhagic necrosis of liver (eclampsia)

Pa4135e Hemosiderosis of liver

Pa4146e Icterus hepatis

Pa4149e Cavernous hemangioma of liver

Pa4173e Liver carcinoma

Pa4140e Carcinoma of liver, primary

Pa4136e Metastasis of liver

Pa4174e Peritoneal metastasis of hepatoma

Pa4201e Liver metastasis from a melanosarcoma recti

Pa4145e Lymphatic leukemia of liver

Pa4191e Inflammation of gall bladder,

Pa4202e Malignant tumor of gall bladder

Pa4150f Congenital syphilis of liver (feuerstein liver) *

Pa4131g Congenital syphilis of liver, silvered for spirochaetes *

Pa4139f Cirrhosis hepatis luetica *

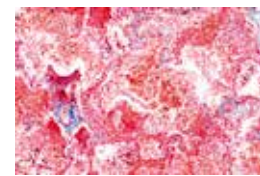

Pa4108e

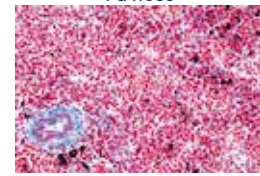

Pa4113g

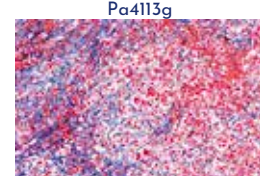

Pa4117e

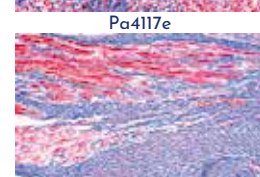

Pa4118e

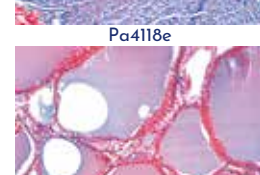

Pa4129e

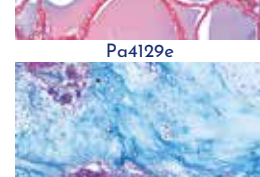

Pa4127e

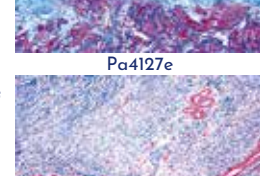

Pa4232e

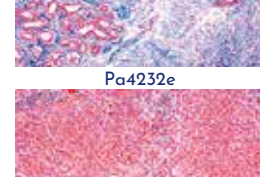

Pa4133e

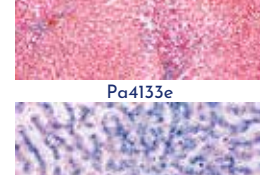

Pa4135e

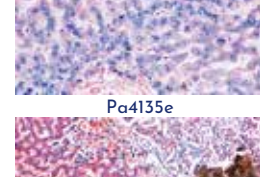

Pa4146e

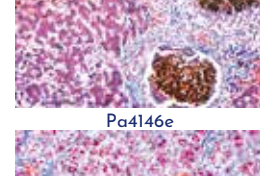

Pa4136e

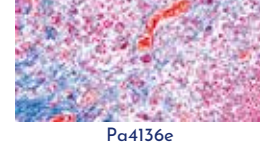

Pa4136e

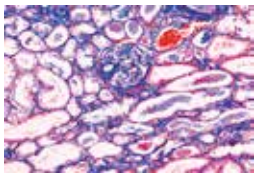

Pa4213e

- Pa4213e Tuberculosis of kidney
Pa4215e Parenchymatous degeneration of kidney
Pa4207e Amyloid degeneration of kidney
Pa4218e Glycogenosis of kidney
Pa4216t Acute nephritis
Pa4217e Acute hemorrhagic nephritis (bleeding of kidney)

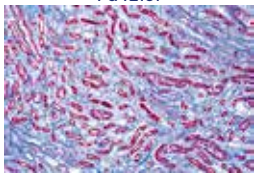

Pa4206e

- Pa4206e Chronic glomerulonephritis
Pa4210e Septic embolic nephritis
Pa4205e Cardiac kidney (icterus, jaundice)
Pa4219e Glomerular atrophy of kidney (cirrhosis)
Pa4221e Hypernephroma of kidney
Pa4175g Syphilis of kidney
Pa4181t Papilloma of urinary bladder

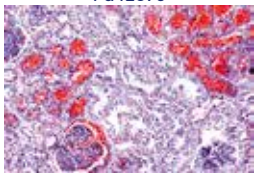

Pa4224e

- Pa4224e Cyst of ovary
Pa4211e Cystadenoma papilliferum of ovary
Pa4220e Adenoma of ovary
Pa4222e Malignant ovarian tumor
Pa4169t Teratoma of ovary
Pa4204e Myoma of uterus
Pa4226e Fibromyoma uteri
Pa4209e Carcinoma cervicis uteri
Pa4212e Papilloma of uterine fundus
Pa4188e Atrophy of testis
Pa4214f Undescended testicle with hyperplasia of Leydig's cells

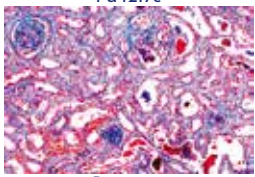

Pa4187e

- Pa4187e Testis, icterus (jaundice)
Pa4223e Sarcoma of testicle
Pa4208f Gumma of testicle
Pa4189f Inhibition of spermatogenesis, testis (subject to hormone disorder) *
Pa4225e Hypertrophy of the prostate
Pa4190e Carcinoma of praeputium

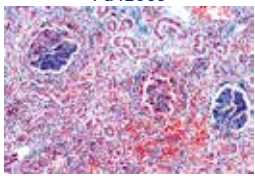

Pa4227e

- Pa4227e Glioma cerebri
Pa4228e Ganglioneuroma myelinicum (neuroma)
Pa4161t Meningitis

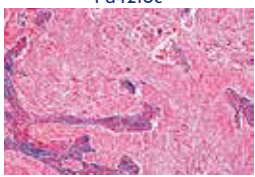

Pa4231e

- Pa4231e Hemangioma simplex hypertrophicum subcutaneum
Pa4230e Foreign body granuloma with hemosiderin and giant cells
Pa4229t Organized venous thrombosis of muscle
Pa4248e Fat embolism after fracture of the leg
Pa4244e Zenker's degeneration of M. rectus abdominis (influenza)

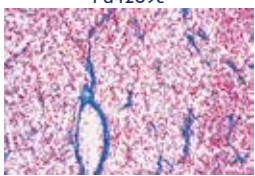

Pa4242e

- Pa4242e Myxofibroma of abdominal wall
Pa4241e Myxoma of thigh
Pa4239e Sarcoma of thigh
Pa4240e Fibroma of skin
Pa4245e Basaloma
Pa4235e Chondroma of pubic bone
Pa4238e Melanosarcoma of skin
Pa4156e Carcinoma of squamous epithelium of skin
Pa4233e Spindle cell sarcoma
Pa4236f Giant cell sarcoma of maxilla *
Pa4243e Atheroma of head *
Pa4249g Pustule of variola vera *
Pa4246e Cicatricial tissue

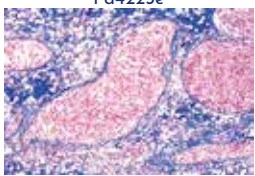

Pa4208f

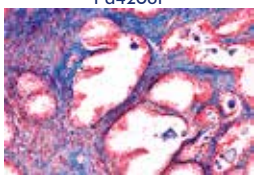

Pa4225e

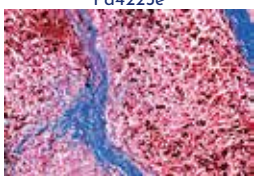

Pa4238e

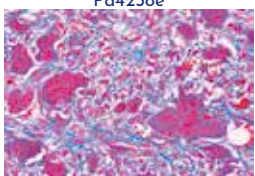

Pa4236f

Kidney and urinary organs

- Tuberculosis of kidney
Parenchymatous degeneration of kidney
Amyloid degeneration of kidney
Glycogenosis of kidney
Acute nephritis
Acute hemorrhagic nephritis (bleeding of kidney)
Chronic glomerulonephritis
Septic embolic nephritis
Cardiac kidney (icterus, jaundice)
Glomerular atrophy of kidney (cirrhosis)
Hypernephroma of kidney
Syphilis of kidney
Papilloma of urinary bladder

Reproductive organs

- Cyst of ovary
Cystadenoma papilliferum of ovary
Adenoma of ovary
Malignant ovarian tumor
Teratoma of ovary
Myoma of uterus
Fibromyoma uteri
Carcinoma cervicis uteri
Papilloma of uterine fundus
Atrophy of testis
Undescended testicle with hyperplasia of Leydig's cells
Testis, icterus (jaundice)
Sarcoma of testicle
Gumma of testicle
Inhibition of spermatogenesis, testis (subject to hormone disorder) *
Hypertrophy of the prostate
Carcinoma of praeputium

Nervous system

- Glioma cerebri
Ganglioneuroma myelinicum (neuroma)
Meningitis

Skin, locomotor system

- Hemangioma simplex hypertrophicum subcutaneum
Foreign body granuloma with hemosiderin and giant cells
Organized venous thrombosis of muscle
Fat embolism after fracture of the leg
Zenker's degeneration of M. rectus abdominis (influenza)
Myxofibroma of abdominal wall
Myxoma of thigh
Sarcoma of thigh
Fibroma of skin
Basaloma
Chondroma of pubic bone
Melanosarcoma of skin
Carcinoma of squamous epithelium of skin
Spindle cell sarcoma
Giant cell sarcoma of maxilla *
Atheroma of head *
Pustule of variola vera *
Cicatricial tissue

Embryology

Embryology of the mussel (*Bivalvia*, *Pelecypoda*) *

- Em211e Mussel embryology (Lamellibranchiata, *Bivalvia* or *Pelecypoda*). Unfertilized and fertilized ova w.m. *
Em213e Mussel embryology. Zygote, two-cell and four-cell embryos w.m.
Em215s Mussel embryology. Early zygote through late cleavage. Polar bodies, polar lobes and spiral cleavage *
Em217e Mussel embryology. Blastula w.m. *
Em218e Mussel embryology. Gastrula w.m. *
Em219f Mussel embryology. Trochophore larva w.m. *
Em221s Mussel embryology. Veliger larvae, early and later stages *
Em223e Mussel embryology. Veliger larva w.m. *
Em225e Mussel embryology. Glochidia larva w.m.

Embryology of insecta *

- Em301g *Acheta*, cricket, egg showing maturation division w.m. *
Em302g *Acheta*, superficial cleavage *
Em3021g *Acheta*, first cleavage w.m. *
Em303g *Acheta*, superficial cleavage, nuclei migrating to surface *
Em304g *Acheta*, w.m. of egg showing formation of germ layer *
Em305g *Acheta*, w.m. of egg with young germ *
Em306g *Acheta*, w.m. of egg shows early blastokinesis, germ starts to roll in *
Em307g *Acheta*, w.m. of egg shows late blastokinesis, germ with limb buds *
Em308g *Acheta*, w.m. of egg showing rolling out of the germ *
Em309f Insect, t.s. of egg showing nuclei migrating to surface, cleavage
Em310f Insect, t.s. of egg showing superficial cleavage in the blastoderm
Em311f Insect, t.s. of egg showing young germ with primitive streak
Em312f Insect, t.s. of egg showing formation of amnion and serosa
Em313f Insect, t.s. of egg showing fusion of the embryonic envelopes
Em314f Insect, t.s. of older germ showing process of differentiation in ectoderm and mesoderm
Em315f Insect, t.s. of older germ in region of head
Em316g *Carausius*, walking stick, w.m. of germ with primordium of head, limb buds, neural groove, coelom *
Em317f *Carausius*, sagittal l.s. of egg with early germ
Em318f *Carausius*, sagittal l.s. of egg with medium germ
Em319f *Carausius*, sagittal l.s. of egg with later germ
Em320f *Carausius*, sagittal l.s. of egg with germ ready for hatching

Embryology of the sea-urchin (*Psammechinus miliaris*)

- Em411d Sea-urchin embryology (*Psammechinus miliaris*), unfertilized eggs w.m.
Em412d Sea-urchin embryology. Fertilized eggs w.m.
Em413g Sea-urchin embryology. Two cells w.m.
Em414g Sea-urchin embryology. Four cells w.m.
Em415g Sea-urchin embryology. Eight cells w.m.
Em416g Sea-urchin embryology. Sixteen cells w.m.
Em417g Sea-urchin embryology. Thirty two cells w.m.
Em418d Sea-urchin embryology. Morula w.m.
Em419g Sea-urchin embryology. Blastula w.m.
Em420g Sea-urchin embryology. Beginning gastrulation w.m.
Em421g Sea-urchin embryology. Progressive gastrulation w.m.
Em422g Sea-urchin embryology. Pluteus larva w.m.

Embryology of the starfish (*Asterias rubens*) *

- Em431d Starfish embryology (*Asterias rubens*). Ovary t.s. showing ova of large size
Em432d Starfish embryology. Testis t.s. with developing sperm

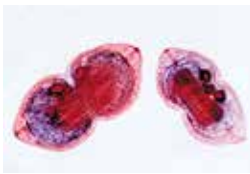

Em225e



Em412d



Em413g



Em414g

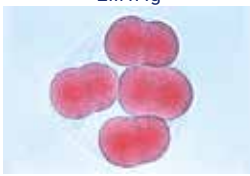

Em415g



Em416g



Em417g



Em417g



Em417g

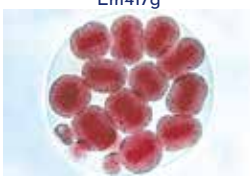

Em417g

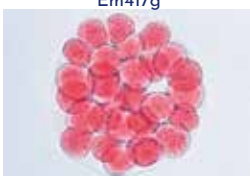

Em418d



Em418d



Em419d



Em420d



Em421d



Em422d



Em452f



Em528g



Em603f



Em604g



Em606g



Em608g

- Em434e Starfish embryology. Sperm smear
Em435e Starfish embryology. Germinal vesicle stage w.m.
Em436e Starfish embryology. Unfertilized ova w.m.
Em437e Starfish embryology. Fertilized ova w.m. Zygote with polar bodies
Em438e Starfish embryology. Two cell stage w.m.
Em439e Starfish embryology. Four cell stage w.m.
Em440e Starfish embryology. Eight cell stage w.m.
Em441e Starfish embryology. Sixteen cell stage w.m.
Em443e Starfish embryology. Thirty-two cell stage w.m.
Em444e Starfish embryology. Sixty-four cell stage w.m.
Em447e Starfish embryology. Early and late blastula w.m.
Em448e Starfish embryology. Early and late gastrula w.m.
Em451f Starfish embryology. Early bipinnaria larva w.m.
Em452f Starfish embryology. Late bipinnaria larva w.m.
Em456s Starfish embryology. Brachiolaria larva w.m.
Em458s Starfish embryology. Young starfish w.m.

Embryology of the Amphioxus (*Branchiostoma lanceolatum*)

- Em511g Branchiostoma embryology. Unfertilized ova w.m. *
Em516k Branchiostoma embryology. Two to sixteen cells stage w.m. *
Em519g Branchiostoma embryology. Thirty-two and sixty-four cells stage w.m. *
Em522g Branchiostoma embryology. Blastula stage w.m. *
Em524g Branchiostoma embryology. Gastrula stage w.m. *
Em526g Branchiostoma embryology. Early larva w.m. *
Em528g Branchiostoma embryology. Late larva w.m. *

Embryology of the frog (*Rana sp.*)

- Em601f Frog, uncleaved egg, t.s.
Em602f Frog, egg, two cell stage (first cleavage) l.s.
Em603f Frog, egg, four cell stage (second cleavage) t.s.
Em604g Frog, egg, eight cell stage (third cleavage) l.s.
Em6045f Frog, egg, sixteen cells l.s.
Em605g Frog, morula l.s. with micro- and macromeres
Em606g Frog, blastula l.s. showing blastocoel
Em607g Frog, early gastrula, sagittal l.s. shows formation of germ layers and dorsal lip
Em608g Frog, later gastrula (yolk plug stage), sagittal l.s. with germ layers, yolk plug, blastocoel, primary intestinal cavity
Em609g Frog, early neurula, t.s. showing the neural plate
Em610g Frog, medium neurula, t.s. showing the neural groove
Em611f Frog, late neurula with neural tube, t.s. through the intestinal region
Em612f Frog, late neurula with neural tube, t.s. through the frontal region
Em613f Frog, late neurula stage with neural tube, sagittal l.s.
Em614f Frog, early tail bud stage, t.s. through the head region
Em615g Frog, early tail bud stage, t.s. through the body region
Em616f Frog, early tail bud stage, sagittal l.s.
Em617g Frog, early tail bud stage, near median sagittal l.s. with forebrain, neural tube, notochord, digestive tract *
Em618f Frog, late tail bud stage, t.s. through the head region
Em619f Frog, late tail bud stage, t.s. of body region with processes of differentiation in mesoderm
Em6195f Frog, late tail bud stage, t.s. in region of pronephros
Em620f Frog, late tail bud stage, frontal l.s. with differentiation of coelom sacs
Em621f Frog, hatching stage, t.s. of head with developing eyes
Em622f Frog, hatching stage, t.s. through region of heart, gills
Em623f Frog, hatching stage, t.s. through the midbody
Em624f Frog, hatching stage, sagittal l.s.

- Em625e Frog, young tadpole, t.s. through the region of the head
Em626e Frog, young tadpole, t.s. through the region of gills
Em627e Frog, young tadpole, t.s. through the region of abdomen
Em628f Frog, young tadpole, sagittal section of entire specimen
Em629f Frog, young tadpole, frontal (horizontal) section of entire specimen
Em630e Frog, older tadpole, t.s. through the region of head
Em631e Frog, older tadpole, t.s. through the region of gills
Em632e Frog, older tadpole, t.s. in region of heart and lungs
Em633e Frog, older tadpole, t.s. through the region of abdomen
Em6333f Frog, older tadpole, sagittal sec. through the entire specimen
Em634f Frog, older tadpole, section through the limb bud

Embryology of the chicken (*Gallus domesticus*)

- Em701f Chicken, 12 hour, t.s. through the primitive streak
Em702g Chicken, 12 – 24 hour, l.s. through the primitive streak *
Em703f Chicken, 12 – 24 hour, t.s. with neural plate
Em704f Chicken, 24 hour, t.s. with neural groove, notochord, germinal layers, somites
Em7042f Chicken, 24 hour, t.s. through the head fold region
Em7043f Chicken, 24 hour, t.s. through the intestinal region
Em7044f Chicken, 24 hour, t.s. through the pericardial region t.s.
Em7047f Chicken, 24 hour, l.s. through the entire specimen
Em705f Chicken, 36 hour, t.s. with neural tube, notochord, differentiation of mesoderm (myotom, nephrotom and splanchnotom)
Em706f Chicken, 36 hour, t.s. of anterior region with developing heart (pericardial region)
Em708g Chicken, 36 – 48 hour, sagittal l.s., formation of the somites *
Em709f Chicken, 48 hour, t.s. through the region of the head
Em710f Chicken, 48 hour, t.s. through the region of heart
Em711f Chicken, 48 hour, t.s. showing neural tube, mesoderm
Em712g Chicken, 48 hour, sagittal l.s. through primitive node, formation of coelom, Vena terminalis *
Em713g Chicken, 48 – 60 hour, horizontal l.s. with brain, heart, and somites *
Em714f Chicken, 60 hour, t.s. through the region of head
Em715f Chicken, 60 hour, t.s. through the region of heart
Em716f Chicken, 60 hour, t.s. through the region of abdomen
Em717f Chicken, 72 hour, t.s. through the region of brain
Em718f Chicken, 72 hour, t.s. through the region of heart and eyes
Em719f Chicken, 72 hour, t.s. through the caudal region of heart
Em720f Chicken, 72 hour, t.s. through the abdominal region
Em722g Chicken, 72 hour, horizontal l.s. of entire specimen
Em723f Chicken, 4 – 5 days, t.s. through the region of head
Em724f Chicken, 4 – 5 days, t.s. through region of heart and eyes
Em725f Chicken, 4 – 5 days, t.s. through the abdominal region
Em726g Chicken, 4 – 5 days, sagittal l.s. of entire specimen*
Em727f Chicken, 8 days, t.s. through the region of brain
Em728f Chicken, 8 days, t.s. through the region of eyes
Em729f Chicken, 8 days, t.s. through the region of gill slits



Em609g



Em615g



Em617g



Em621f



Em622f

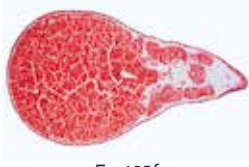

Em623f



Em625e



Em628f



Em705f



Em706f

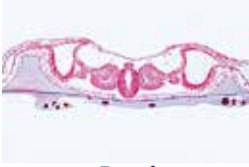

Em711f



Em730f **Chicken**, 8 days, t.s. in region of heart and lungs
Em731f

Em732f **Chicken**, 8 days, t.s. in region of intestine and kidney

Em733g **Chicken**, 8 days, sagittal l.s. of the entire specimen *

Em751 **Chicken**, 16 hour, w.m. showing primitive streak *

Em752 **Chicken**, 18 hour, w.m. of the entire specimen *

Em753 **Chicken**, 21 hour, w.m. of the entire specimen *

Em754 **Chicken**, 24 hour, w.m. showing neural groove *

Em756 **Chicken**, 28 hour, w.m. showing heart and blood vessels *

Em758 **Chicken**, 33 hour, w.m. showing the formation of the somites *

Em760 **Chicken**, 40 hour, w.m. flexion of the anterior end *

Em761 **Chicken**, 43 hour, w.m. *

Em762 **Chicken**, 48 hour, w.m. showing the formation of the coelom *

Em764 **Chicken**, 56 hour, w.m. the gill arches can be seen *

Em766 **Chicken**, 66 hour, w.m. progression of gill arches and other structures *

Em768 **Chicken**, 72 hour, w.m. with well developed limb buds *

Em770 **Chicken**, 80 hour, w.m. more advanced stage of organ development *

Em772 **Chicken**, 96 hour, w.m. allantois outside the body *

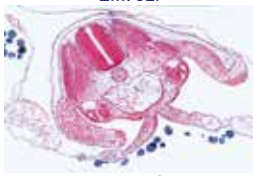

Em762i



Em720f

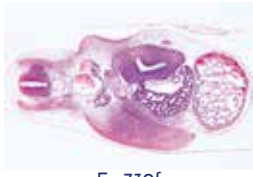

Em718f



Em730f



Em733g

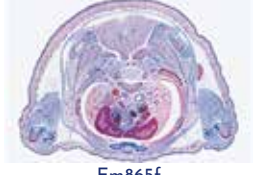

Em865f



Em865f



Em867f



Em852k

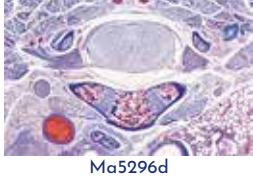

Em862i

Embryology of the pig (*Sus scrofa*)

Em811h **Pig embryo**, 4 mm, sagittal l.s. *

Em813g **Pig embryo**, 4 mm, typical t.s. *

Em821h **Pig embryo**, 6 mm, sagittal l.s. *

Em823g **Pig embryo**, 6 mm, typical t.s. *

Em831h **Pig embryo**, 8 mm, sagittal l.s.

Em833g **Pig embryo**, 8 mm, typical t.s.

Em841g **Pig embryo**, 11 – 12 mm, sagittal l.s.

Em843k **Pig embryo**, 11 – 12 mm, near median sagittal l.s. *

Em845g **Pig embryo**, 11 – 12 mm, frontal l.s.

Em846f **Pig embryo**, 11 – 12 mm, typical t.s.

Em847h **Pig embryo**, 11 – 12 mm, three typical t.s. through head, thorax and abdomen

Em848k **Pig embryos**, 6, 8, and 11 mm, three typical t.s. *

Em849k **Pig embryos**, 6, 8, and 11 mm, three typical sagittal l.s. *

Em851g **Pig embryo**, 15 mm, sagittal l.s.

Em852k **Pig embryo**, 15 mm, near median l.s. *

Em853g **Pig embryo**, 15 mm, frontal l.s.

Em854f **Pig embryo**, 15 mm, head t.s.

Em855f **Pig embryo**, 15 mm, thorax t.s.

Em856f **Pig embryo**, 15 mm, abdomen t.s.

Em858i **Pig embryo**, 15 mm, three typical t.s. through head, thorax, and abdomen

Em861g **Pig embryo**, 20 – 25 mm, sagittal l.s.

Em862i **Pig embryo**, 20 – 25 mm, near median sagittal l.s.

Em863g **Pig embryo**, 20 – 25 mm, frontal l.s.

Em865f **Pig embryo**, 20 – 25 mm, head t.s.

Em866f **Pig embryo**, 20 – 25 mm, thorax t.s.

Em867f **Pig embryo**, 20 – 25 mm, abdomen t.s.

Em869i **Pig embryo**, 20 – 25 mm, three typical t.s. through head, thorax, and abdomen

Bacteria

Spherical bacteria, cocci

Ba117e • *Diplococcus pneumoniae*, causing croupous pneumonia, smear

Ba118d *Gaffkya tetragena*, occurring as tetrads, smear

Ba113d *Micrococcus roseus*, smear from culture

Ba110e *Neisseria catarrhalis*, smear from culture

Ba111f • *Neisseria gonorrhoeae*, causing gonorrhoea, smear *

Ba1113e • *Neisseria meningitidis* (*intracellularis*), causing epidemic meningitis, smear from culture *

Ba114d • *Sarcina lutea*, chromogenic rods occurring in packets

Ba112d • *Staphylococcus aureus*, pus organism, smear from culture

Ba1123d *Staphylococcus epidermidis*, smear from culture

Ba1163d *Streptococcus faecalis*, smear from culture

Ba116d • *Streptococcus lactis*, milk souring organism, smear from culture showing short chains

Ba115e • *Streptococcus pyogenes*, smear from pus showing long chains

Ba1151d *Streptococcus pyogenes*, smear from culture showing short chains

Ba1165f **Hemolytic streptococci**, blood poisoning, blood smear

Ba1113e • *Neisseria meningitidis* (*intracellularis*), causing epidemic meningitis, smear from culture *

Ba114d • *Sarcina lutea*, chromogenic rods occurring in packets

Ba112d • *Staphylococcus aureus*, pus organism, smear from culture

Ba1123d *Staphylococcus epidermidis*, smear from culture

Ba1163d *Streptococcus faecalis*, smear from culture

Ba116d • *Streptococcus lactis*, milk souring organism, smear from culture showing short chains

Ba115e • *Streptococcus pyogenes*, smear from pus showing long chains

Ba1151d *Streptococcus pyogenes*, smear from culture showing short chains

Ba1165f **Hemolytic streptococci**, blood poisoning, blood smear

Ba1136d • *Corynebacterium diphtheriae*, smear from culture

Ba137f *Corynebacterium diphtheriae*, stained to show the polar bodies

Ba127d • *Lactobacillus bulgaricus* (*Thermobacterium*), Yoghurt bacteria (Bulgarian soured milk), from culture

Ba1272e *Lactobacillus casei*, cheese and other milk products

Ba135h *Mycobacterium leprae*, causing leprosy, smear or tissue section *

Ba131t *Mycobacterium tuberculosis*, smear from culture

Ba132e • *Mycobacterium tuberculosis*, smear from positive sputum stained after Ziehl-Neelsen

Ba133g *Mycobacterium tuberculosis*, section of infected tissue, bacteria stained *

Ba153d • *Acetobacter aceti*, manufacture of vinegar, smear

Ba1385d *Aerobacter aerogenes*, smear from culture

Ba155d • *Azotobacter*, rods from soil, smear

Ba139e *Bacterium erysipelas* (*Erysipelothrix rhusiopathiae*), smear *

Ba151d *Bacterium prodigiosum* (*Serratia marcescens*), formation of red pigment, smear

Ba1502d • *Brucella abortus*, causing abortion in cattle (Bang disease), smear

Ba144d • *Eberthella typhi*, causing typhoid fever, smear

Ba1416e *Erwinia amylovora*, occurring in short chains, causing pear blight, smear

Ba1417e *Erwinia caratovora*, causing soft rot in vegetables, smear

Ba1418e *Erwinia caratovora*, section showing bacterial infection of tissue

Ba143d • *Escherichia coli*, colon bacteria, smear

Ba150d • *Hemophilus influenzae* (*Pfeiffer*), smear

Ba138e • *Klebsiella pneumoniae* (*Friedlander*), causing pneumonia smear

Ba158f *Pasteurella* (*Yersinia*) *pestis*, bubonic plague, smear

Ba1505d *Pasteurella pseudotuberculosis*, smear from culture

Ba142d • *Proteus vulgaris*, putrefaction, smear

Ba1425d *Pseudomonas aeruginosa*, smear from culture

Ba1426e *Pseudomonas solanacearum*, causes tobacco bacterial wilt, smear

Ba1427e *Pseudomonas solanacearum*, t.s. stem with bacteria in tissue *

Ba141d • *Rhizobium radiculicola*, smear from culture

Ba140d *Rhizobium radiculicola*, nitrogen fixing organisms, section through root nodule of lupin showing bacteria in situ

Ba146d • *Salmonella enteritidis*, causes meat poisoning, smear

Ba145d • *Salmonella paratyphi*, paratyphoid fever, smear

Ba147d *Salmonella pullorum*, chicken disease, smear

Ba149d • *Shigella dysenteriae*, causes bacillary dysentery, smear

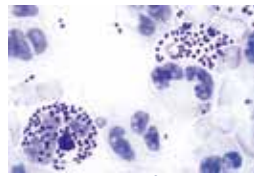

Ba111f

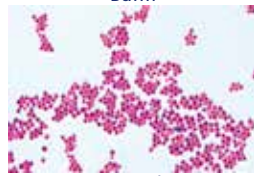

Ba112d

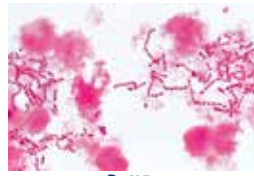

Ba115e

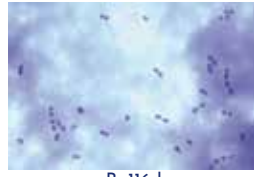

Ba116d

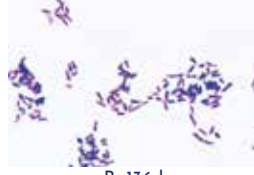

Ba136d



Ba135h

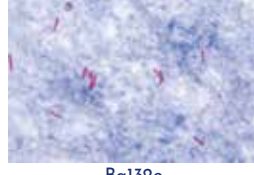

Ba132e

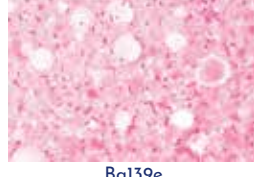

Ba139e



Ba151d



Ba143d



Ba138e



- Ba1493d *Shigella sonnei*, smear from culture
Ba1428e *Xanthomonas phaseoli*, causing bacterial bean blight, sec. through the infected tissue

Rod-shaped bacteria, spore-forming (bacilli)

- Ba1263t • *Bacillus anthracis*, smear from culture
Ba125f • *Bacillus anthracis*, causes wool sorter's disease, smear from infected spleen. Olt's capsule stain
Ba1265f • *Bacillus anthracis*, spores stained *
Ba126g • *Bacillus anthracis*, in section through infected tissue *
Ba120d • *Bacillus cereus*, bacteria from soil, smear from culture
Ba1202f • *Bacillus cereus*, spores stained
Ba134d • *Bacillus larvae*, bee disease, smear
Ba124d • *Bacillus megaterium*, from soil, smear from culture
Ba123d • *Bacillus mesentericus*, smear from culture
Ba122d • *Bacillus mycoides*, large soil organisms growing in chains
Ba121d • *Bacillus subtilis*, hay bacillus, smear showing bacilli and spores doubly stained
Ba1303t • *Clostridium botulinum*, causing food poisoning, smear
Ba1285t • *Clostridium perfringens*, causing gas gangrene, smear
Ba1287f • *Clostridium perfringens*, smear stained to show spores
Ba128d • *Clostridium septicum*, smear from culture
Ba130f • *Clostridium tetani*, special stained to show the terminal spores by the Ziehl-Neelsen method
Ba129e • *Clostridium tetani*, causing lockjaw, smear

Spiral bacteria and spirochaetes

- Ba164t • *Vibrio comma*, causing Asiatic cholera, smear
Ba161e • *Spirillum volutans*, a very large spirillum, smear *
Ba162d • *Spirillum serpens*, from putrid water, smear
Ba163d • *Spirillum undula*, in stagnant water, smear
Ba165d • *Rhodospirillum rubrum*, chromogenic rods, smear
Ba167g • *Borrelia duttoni* (*Spirochaeta recurrentis*), causes Central african relapsing fever, blood smear with organisms *
Ba170h • *Treponema pallidum* (*Spirochaeta pallida*), section through syphilitic lesion stained by Levaditi's silver method *

Miscellaneous groups

- Ba1528d • *Actinomyces alni*, sec. of root nodule showing mycorrhiza of alder
Ba1526f • *Actinomyces bovis*, causing lumpy jaw, section through infected tissue
Ba1525e • *Actinomyces*, causing lumpy jaw, smear
Ba157e • *Caulobacter*, stalk bacterium, smear
Ba193d • *Galionella*, iron bacteria, smear
Ba191d • *Methanobacterium*, forming methane, smear
Ba190d • *Sphaerotilus natans*, from putrid water, long chains with sheaths
Ba152d • *Streptomyces griseus*, streptomycin antibiotic, smear
Ba192d • *Thiocystis* or *Lamprocystis*, sulphur bacteria, smear
Ba250e • *Tobacco mosaic*, a virus disease, sec. of infected leaf *

Typical bacteria, composite slides

- Ba171d • **Bacteria from mouth**, Gram positive and negative bacteria can be observed in this slide, ideal for demonstration
Ba201e • **Typical bacteria**: three smears on one slide, cocci, bacteria and spirilli are shown, carefully stained
Ba203e • **Mixed bacteria**: slide showing mixed species from a number of different pure cultures
Ba2061d • **Typical coccus**, round-shaped, Gram-negative, smear



Ba140d



Ba146d



Ba1263t



Ba122d



Ba121d



Ba130f



Ba161e

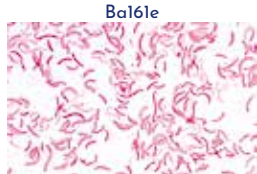

Ba161e



Ba165d



Ba167g



Ba170h

- Ba2062d • **Typical coccus**, round-shaped, Gram-positive, smear
Ba2071d • **Typical cocci in chains** (streptococci), smear
Ba2072d • **Typical cocci in clumps** (staphylococci), smear
Ba2051d • **Typical bacillus**, rod-shaped, Gram-negative, smear
Ba2052d • **Typical bacillus**, rod-shaped, Gram-positive, smear
Ba2065d • **Typical bacilli in chains** (streptobacilli), smear
Ba209d • **Typical spirilli**, spiral- or comma-shaped, smear
Ba181d • **Bacteria from bread**, direct smear
Ba182d • **Bacteria from cheese**, smear or section
Ba183d • **Bacteria from sour milk**, smear
Ba184d • **Bacteria from human intestine**, smear
Ba185d • **Bacteria from yoghurt**, smear
Ba186d • **Bacteria from sauerkraut**, smear
Ba187d • **Bacteria from hay infusion** causing decomposition, smear

Cytological slides, special staining techniques

- Ba2081d • **Typical mixed bacteria**, including Gram-positive and Gram-negative rods, smear
Ba210g • **Lophotrichous flagella** on *Spirillum*, specially stained *
Ba212g • **Monotrichous flagella** on *Vibrio* or *Pseudomonas*, spec. stained *
Ba211g • **Peritrichous flagella** on *Salmonella* or *Proteus*, spec. stained *
Ba221f • **Capsule stain** (*Klebsiella pneumoniae*), smear specially stained
Ba224g • **Nuclear stain** (*Bacillus cereus*), smear specially stained for nuclear material (DNA) *
Ba225t • **Cell division** (*Bacillus cereus*), smear with Feulgen stain *
Ba229f • **Metachromatic granules** or polar bodies (*Corynebacterium diphtheriae*), smear specially stained
Ba226f • **Spore stain** (*Bacillus subtilis*), smear doubly stained with central spores
Ba228f • **Spore stain** (*Clostridium botulinum*), smear doubly stained with subterminal spores

Algae

Cyanophyceae – Blue-Green Algae

- Ag111c • *Oscillatoria*, a blue-green filamentous alga w.m.
Ag112d • *Oscillatoria*, thin sections specially stained to show the nuclear material
Ag1123c • *Oscillatoria*, mucous sheath stained, w.m.
Ag113c • *Nostoc*, w.m. shows filaments and heterocysts
Ag114d • *Nostoc*, section for finer details of filaments and sheaths
Ag1146f • *Nostoc* or other blue-green alga, special preparation for nuclear material, Feulgen stain *
Ag1145d • *Nostoc gunnerae*, symbiotic algae living in the stem of *Gunnera*, section
Ag1147c • *Nostoc zetterstettii*, a gelatinous alga, unbranched filaments, w.m.
Ag1148c • *Nostoc caeruleum*, unbranched filaments, *Anabaena* or *Oscillatoria*, nuclear stain
Ag1151f • *Anabaena*, thread shaped blue-green algae with heterocysts w.m.
Ag115c • *Anabaena*, thread shaped blue-green algae with heterocysts w.m.
Ag1156d • *Aphanizomenon*, single filaments of various length w.m.
Ag1157d • *Aphanothece*, small single cells in colonies
Ag1153d • *Arthrospira*, filaments in regular spirals w.m.
Ag1205c • *Beggiatoa*, a colourless alga showing lack of chlorophyll
Ag117c • *Chroococcus*, large single celled blue-green algae w.m.
Ag1162d • *Cylindrospermum*, with heterocysts and spores w.m.
Ag1152d • *Fischerella* (*Hapalosiphon*), branched filaments w.m.
Ag116c • *Gloeocapsa*, small colonies within sheaths
Ag119c • *Gloeotrichia*, forming akinetes w.m.
Ag1166d • *Lyngbya*, filamentous algae within sheaths
Ag1164d • *Merismopedia*, flat colonies w.m.
Ag1176c • *Microcystis*, irregular colonies w.m.
Ag1207d • *Ophidium versatile*, a gelatinous alga, filaments with heterocysts
Ag118f • *Rivularia*, with basal heterocysts w.m.



Ba152d



Ba171d



Ba184d



Ba181d



Ba190d



Ag111c



Ag113c

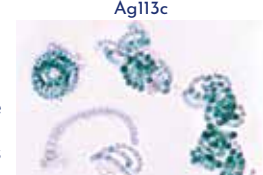

Ag115c

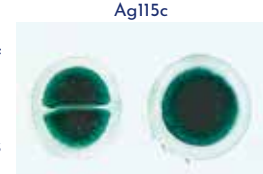

Ag117c



Ag116c

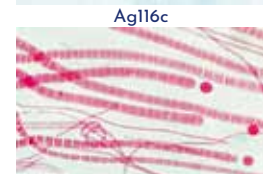

Ag118c



Ag1164d

- Ag120c **Scytonema**, trichomes with false branchings
 Ag1172d **Spirulina**, unicellular spirals w.m.
 Ag1174d **Stigonema**, branched thallus w.m.
 Ag1155c **Tolythrix**, a blue-green alga with false branchings w.m.
 Ag1201d **Mixed blue-green algae**, many different species in one slide for comparison w.m.

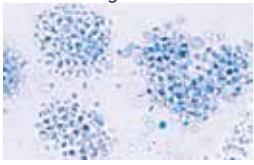

Ag1176c

- Diatomeae**
 Ag121c • **Diatoms**, recent from fresh water, mixed species
 Ag122c • **Diatoms**, fossil from fresh water, mixed species
 Ag123c • **Diatoms**, recent marine, mixed species
 Ag124c • **Diatoms**, fossil marine, mixed species
 Ag131d • **Diatoms**, fixed and stained to show the chromatophores



Ag121c

- Ag1321d **Diatoms** from fresh water, fixed and stained to show the chromatophores
 Ag1322d **Diatoms** marine, fixed and stained to show the chromatophores
 Ag133c **Diatomeous earth**, a mixture of various fossil diatoms
 Ag141f **Pleurosigma angulatum**, for testing microscope resolution, nD 1,0
 Ag142f **Suirella gemma**, for testing microscope resolution, nD 1,0
 Ag143d **Synedra ulna**, species from fresh water
 Ag144e **Arachnoidiscus**, central marine diatoms
 Ag1441e **Coscinodiscus**, central marine diatoms, mixed species
 Ag1442e **Triceratium** and **Tricnaria**, triangular marine diatoms
 Ag149d **Silicoflagellates**, **Distephanus** and others,



Ag141f

Conjugatae

- Ag151c • **Spirogyra**, a common alga with spiral chloroplasts, w.m. of vegetative filaments, carefully stained. The standard slide for general study.
 Ag1512d **Spirogyra**, vegetative w.m., a large species with several chloroplasts in each cell
 Ag1513d **Spirogyra**, vegetative w.m., a small species with single chloroplast in each cell
 Ag152e • **Spirogyra**, in scalariform conjugation and after the stage of conjugation, w.m.
 Ag153e **Spirogyra**, showing formation of zygotes w.m.
 Ag154e **Spirogyra**, in lateral conjugation w.m. *
 Ag1542e **Spirogyra**, in scalariform conjugation showing zygotes w.m., a large species with several chloroplasts in each cell
 Ag155c • **Zygnema**, vegetative filaments with stellate chloroplasts w.m.
 Ag156e **Zygnema**, in conjugation and after conjugation with zygotes w.m.
 Ag1565c **Mougeotia**, a filamentous alga with flat chloroplasts w.m.
 Ag158d **Cosmarium**, a common desmid with isthmus
 Ag157d • **Closterium**, a crescent-shaped desmid w.m.
 Ag159d **Mesothaenium**, a small rod-shaped desmid
 Ag160d • **Micrasterias**, large plate-shaped desmids w.m.
 Ag161d **Staurostrum**, double cells with spines w.m.
 Ag162d **Hyalotheca**, a filamentous desmid w.m.
 Ag165e • **Mixed desmids** of various forms, strewn slide w.m.

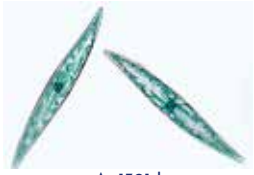

Ag1321d



Ag151c

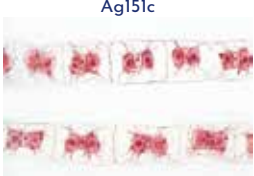

Ag155c



Ag158d

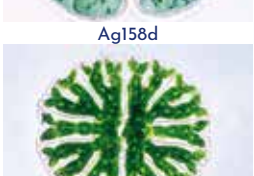

Ag160d

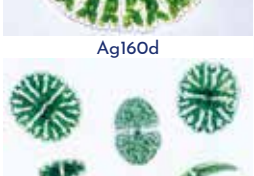

Ag165e



Ag182c

Chlorophyceae – Green Algae

- Ag1923e **Acetabularia**, a marine species with an umbrella-shaped thallus w.m.
 Ag1925d **Bryopsis**, marine green algae w.m.
 Ag1722d **Bulbochaete**, sessile filaments w.m.
 Ag1725d **Carteria**, unicellular algae with four flagella w.m.
 Ag1907d **Chaetophora**, thallus with many branches w.m.
 Ag171c • **Chlamydomonas**, small biflagellate algae w.m.
 Ag1711f **Chlamydomonas**, specially stained to show the flagella *
 Ag191c • **Chlorella**, small unicellular green algae, w.m.
 Ag1902d **Chlorococcus**, living on ground, hollow-sphere-shaped chloroplasts
 Ag182c • **Cladophora**, branching filaments with multinucleate cells w.m.
 Ag1904d **Coelastrum**, cell colonies w.m.
 Ag1908d **Coleochaete**, a soil species w.m.
 Ag183c • **Draparnaldia**, main filaments and clusters of branches w.m.
 Ag1723d **Dysmorphococcus**, flagellate algae with shells
 Ag192d • **Enteromorpha**, seaweed, inflated narrow frond

- Ag1757d **Eremosphaera**, large unicellular green algae
 Ag174d • **Eudorina**, spherical colonies of thirty-two cells w.m.
 Ag172d • **Gonium pectorale**, plate-like colonial forms w.m.
 Ag1721f **Gonium sp.**, specially stained to show the flagella *
 Ag1715c • **Haematococcus**, unicellular red biflagellate algae w.m.
 Ag180d • **Hydrodictyon**, water net alga, w.m.
 Ag184c • **Oedogonium**, a common filamentous green alga without branches, vegetative filaments
 Ag188d **Oedogonium**, macrandrous with oogonia w.m.
 Ag189d **Oedogonium**, nannandrous with dwarf males w.m.
 Ag173f • **Pandorina**, spherical colonies of sixteen cells or smaller w.m.
 Ag177d • **Pediastrum**, star-shaped flat colonies w.m.
 Ag1724d **Pithophora**, branched tropic green algae w.m.
 Ag1743d **Platydorina**, horseshoe-shaped coenobium showing the flagella w.m.
 Ag1742d **Pleodorina**, colonies with cells of different size
 Ag179c • **Pleurococcus (Protococcus)**, small colonies growing on bark, w.m.
 Ag1905d **Protosiphon**, living on ground, with rhizoids w.m.
 Ag178d • **Scenedesmus**, colonies of four cells w.m.
 Ag1832d **Stigeoclonium**, main filaments and simple branches w.m.
 Ag1756d **Tetracystis**, earth algae, groups of four cells
 Ag1755d **Tetraspora**, cells in a gelatinous layer w.m.
 Ag181c • **Ulothrix**, simple filaments with girdle-shaped chloroplasts w.m.
 Ag185d • **Ulva**, sea lettuce, a marine green alga, w.m. of thallus
 Ag1852d **Ulva**, w.m. of thallus with developing gametes
 Ag1862e • **Vaucheria geminata**, sexual stages on lateral branches w.m.
 Ag186d **Vaucheria sessilis**, showing sexual stages
 Ag175e • **Volvox**, spherical colonies with daughter colonies and sexual stages w.m.
 Ag1752f **Volvox**, flattened and specially stained to show flagella
 Ag1916d **Mixed flagellates**, many different species for comparison w.m.
 Ag1915d **Mixed green algae**, many different species for comparison w.m.

Chrysophyceae – Golden Algae

- Ag195d • **Dinobryon**, a golden alga forming colonies
 Ag197d **Hydrurus**, golden alga in a gelatinous matrix
 Ag199d **Ochromonas**, a flagellate golden alga w.m.
 Ag198d **Tribonema**, a filamentous golden alga w.m.
 Ag211d • **Chara**, stonewort, thallus with reproductive organs w.m.
 Ag212c **Chara**, thallus t.s.
 Ag2121e **Chara**, thallus and reproductive organs l.s.
 Ag2122e **Chara**, w.m. of mature antheridia showing spermatogenous filaments
 Ag2125f **Chara**, thallus with apex l.s. *
 Ag213d **Nitella**, thallus with reproductive organs w.m.

Charophyceae – Stoneworts

- Ag211d • **Chara**, stonewort, thallus with reproductive organs w.m.
 Ag212c **Chara**, thallus t.s.
 Ag2121e **Chara**, thallus and reproductive organs l.s.
 Ag2122e **Chara**, w.m. of mature antheridia showing spermatogenous filaments
 Ag2125f **Chara**, thallus with apex l.s. *
 Ag213d **Nitella**, thallus with reproductive organs w.m.

Phaeophyceae – Brown Algae

- Ag221d • **Fucus vesiculosus**, seaweed, male conceptacle with antheridia, t.s.
 Ag222d • **Fucus vesiculosus**, female conceptacle with oogonia t.s.
 Ag2224e **Fucus vesiculosus** composite slide, t.s. of male and female conceptacles of a dioecious species on same slide
 Ag223d **Fucus platycarpus**, hermaphrodite conceptacle with antheridia and oogonia, t.s.
 Ag2234d **Fucus serratus**, male branch with antheridia, t.s.
 Ag2235d **Fucus serratus**, female branch with oogonia t.s.
 Ag2236e **Fucus serratus**, male and female branches, two t.s.
 Ag2237g **Fucus**, l.s. through apical region with apical cell *
 Ag239d **Ascophyllum nodosum**, c.s. of male conceptacle
 Ag233e **Dictyota**, thallus with tetraspores t.s. *
 Ag234e **Dictyota**, thallus with oogonia t.s. *
 Ag235e **Dictyota**, thallus with antheridia t.s. *
 Ag238g **Dictyopteris**, apical region showing more apical cells *



Ag183c



Ag192d

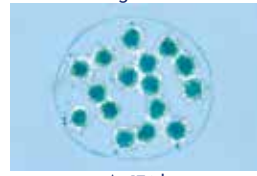

Ag174d

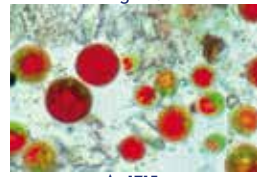

Ag1715c

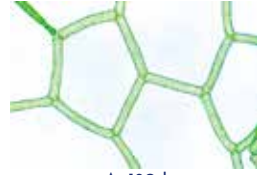

Ag180d

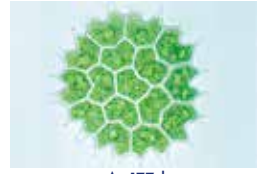

Ag177d



Ag181c

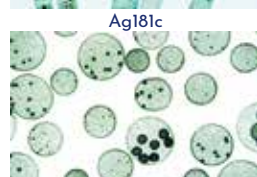

Ag175e



Ag211d



Ag221d

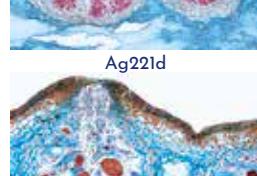

Ag222d

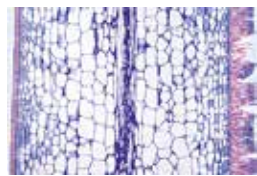

Ag228c

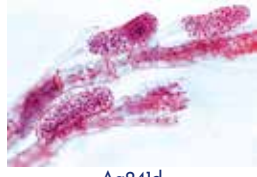

Ag241d

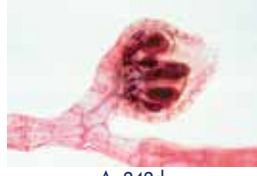

Ag242d



Ag243d

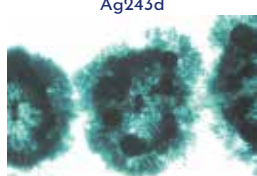

Ag246d



Fu119g



Fu111d

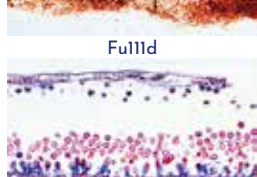

Fu127d



Fu138e



Fu129c



Fu124d

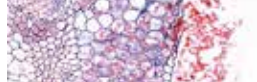

- Ag225g • *Ectocarpus*, plurilocular gametangia or sporangia w.m.
 Ag2252g • *Ectocarpus*, unilocular sporangia w.m. *
 Ag2393d • *Elachista fucicola*, epiphytic living, w.m. of unilocular sporangia
 Ag231d • *Himanthalia lorea*, male conceptacle with antheridia t.s.
 Ag232d • *Himanthalia lorea*, female conceptacle with oogonia t.s.
 Ag228c • *Laminaria saccharina*, thallus with sporangia t.s.
 Ag230d • *Pylaiella littoralis*, uni- and plurilocular sporangia w.m.
 Ag2302d • *Pylaiella littoralis*, w.m. showing formation of swarms-cells
 Ag229d • *Sargassum*, gulfweed, thallus with conceptacles t.s.
 Ag2395d • *Sphacelaria* sp., thallus with bulbs, w.m.

Rhodophyceae – Red Algae

- Ag241d • *Polysiphonia* (or *Rhodomela*), marine red alga, male plant with antheridia w.m.
 Ag242d • *Polysiphonia* (or *Rhodomela*), female plant with cystocarpus w.m.
 Ag243d • *Polysiphonia* (or *Rhodomela*), tetraspores w.m.
 Ag250d • *Audouinella*, a mat-forming fresh water red alga, w.m.
 Ag251d • *Bangia*, a ligamentous fresh water red alga,
 Ag246d • *Batrachospermum*, a fresh water red alga,
 Ag244d • *Ceramium*, thallus with tetraspores w.m.
 Ag2445d • *Corallina*, a marine calcareous red alga w.m.
 Ag254d • *Dasya*, a marine red alga with irregular branchings w.m.
 Ag255d • *Furcellaria*, marine species w.m.
 Ag253d • *Lemanea*, a fresh water red alga with tubular cortical layer w.m.
 Ag245d • *Nemalion*, thallus with reproductive organs
 Ag252d • *Porphyridium*, gelatinous layer with algal cells, t.s.
 Ag256c • *Porphyra*, marine red alga, w.m. of one cell layer thallus

Fungi

Myxomycetes – Slime Fungi

- Fu112d • *Arcyria*, slime mold with cylindrical fruiting bodies w.m.
 Fu1182e • *Ceratiomyxa*, primitive slime mold with external spores, w.m. *
 Fu118e • *Dictydium*, fruiting body w.m.
 Fu115e • *Fuligo*, slime mold, section through the fruiting body *
 Fu113d • *Hemitrichia*, slime mold with bell-shaped fruiting bodies w.m. *
 Fu114d • *Lycogola*, slime mold with bean-shaped fruiting bodies w.m.
 Fu119g • *Myxoflagellatae*, myxamoebae and young plasmodia w.m. *
 Fu117e • *Physarum*, fruiting body w.m.
 Fu116e • *Spongospora subterranea*, potato powdery scab, section with spore balls
 Fu111d • *Stemonitis*, slime mold, entire capillitium with spores w.m.

Phycomycetes – Algalike Fungi

- Fu1253e • *Achlya*, water mold, with oogonia, antheridia, and zoosporangia
 Fu127d • *Albugo candida* (*Cystopus candidus*), white rust of crucifers, t.s. of *Capsella* tissue showing conidia
 Fu128d • *Albugo candida*, t.s. of *Capsella* tissue showing oogonia and zygotes
 Fu140h • *Candida albicans*, thrush fungus infective to man, from culture w.m.
 Fu138e • *Empusa muscae*, parasite of insects, sec. through insect showing mycelium and conidia
 Fu129c • *Mucor mucedo*, black mold, sporangia and mycelium w.m.
 Fu1291e • *Mucor mucedo*, formation of zygospores w.m.
 Fu124d • *Peronospora parasitica*, downy mildew of crucifers, host tissue with conidia t.s.
 Fu1242e • *Peronospora tabacina*, blue mold of tobacco, leaf pieces with sporangia w.m.
 Fu135d • *Phytophthora infestans*, late blight of potato, t.s. of infected tissue

- Fu133e • *Pilobolus*, mycelium, spongiophore and sporangia w.m. *
 Fu121c • *Plasmodiophora brassicae*, clubroot, host cells with spores t.s.
 Fu123d • *Plasmopara viticola*, downy mildew of grapes, leaf with conidia t.s.
 Fu130c • *Rhizopus*, bread mold, sporangia and mycelium w.m.
 Fu131d • *Rhizopus*, formation of zygospores w.m.
 Fu132f • *Rhizopus*, sporangia and zygospores on same slide w.m.
 Fu136e • *Rhizophydium pollinis*, living on pollen grains of pine, w.m. *
 Fu125d • *Saprolegnia*, water mold, showing sexual stages w.m.
 Fu122d • *Synchytrium endobioticum*, potato black scab, t.s. of infected tissue

Ascomycetes – Sac Fungi

- Fu163c • *Aspergillus*, brown mold, conidiophores and conidia w.m.
 Fu1631d • *Aspergillus*, perithecia (cleistothecia)
 Fu172c • *Botrytis allii*, grey mold of onions, t.s. of infected tissue
 Fu180d • *Cladosporium*, deuteromycet, destruction of textile goods, w.m.
 Fu149c • *Claviceps purpurea*, ergot, mature sclerotium t.s.
 Fu150e • *Claviceps purpurea*, stroma with perithecia and asci l.s.
 Fu142e • *Erysiphe pannosa*, rose mildew, t.s. of rose leaf or stem with conidia
 Fu144e • *Erysiphe* sp., w.m. of perithecia
 Fu1441d • *Erysiphe* sp., t.s. of infected leaf showing perithecia *
 Fu154c • *Lachnea*, a small cup fungus, l.s. of apothecium with asci
 Fu158c • *Morchella edulis*, morel, fruiting body with asci and spores, t.s.
 Fu177c • *Morchella*, teased preparation of mature hymenium with w.m. of asci with the typical eight ascospores
 Fu161c • *Penicillium*, blue mold, mycelium and conidiophores, w.m.
 Fu162d • *Penicillium*, t.s. of host tissue showing mycelium and conidiophores
 Fu153c • *Peziza*, cup fungus, l.s. of apothecium showing typical asci very clearly
 Fu143d • *Podosphaera leucotricha*, apple mildew, t.s. with conidia
 Fu171c • *Rhytisma acerinum*, tar-spot of maple, t.s. of leaf with sclerotia
 Fu164b • *Saccharomyces cerevisiae*, yeast, with budding cells w.m.
 Fu1643d • *Saccharomyces octosporus*, yeast showing asci and ascospores w.m. *
 Fu1644d • *Saccharomyces* sp., yeast, sexual phase, meiosis and meiospores w.m. *
 Fu179e • **Molds**, composite slide of three types: *Aspergillus*, *Rhizopus* and *Penicillium*, w.m.
 Fu155c • *Sclerotinia fructigena* (*Monilia albicans*), plum rot, sec. through yeast-like conidia on surface of host tissue
 Fu178e • *Sordaria fimicola*, showing the wild type. Perithecia and spores
 Fu1781e • *Sordaria fimicola*, showing the mutant tan. Perithecia and spores
 Fu1782e • *Sordaria fimicola*, showing the mutant gray after crossing wild type with mutant tan, hybrid asci with 4 dark and 4 light ascospores
 Fu148d • *Sphaerotheca mors uvae*, gooseberry mildew, t.s. with perithecia
 Fu141d • *Taphrina pruni* (*Exoascus pruni*), plum pockets, t.s. of host tissue with haustoria and asci
 Fu1413e • *Taphrina deformans*, peach leaf curl, infected leaf with asci and ascospores t.s.
 Fu1415d • *Taphrina* sp., infected leaf c.s.
 Fu152c • *Tuber rufum*, truffle, fruiting body with hymenium and asci, t.s.
 Fu146d • *Uncinula necator* (*Oidium Tuckeri*), grape mildew, t.s. of leaf
 Fu145d • *Uncinula salicis*, willow mildew, t.s. of infected leaf
 Fu156c • *Venturia pirinum* (*Fusicladium*), pear scab, sec. conidia
 Fu157d • *Venturia* sp., leaf with perithecia *

Basidiomycetes – Club Fungi

- Fu227c • *Boletus edulis*, pore fungus, horizontal sec. of pileus showing c.s. of pores

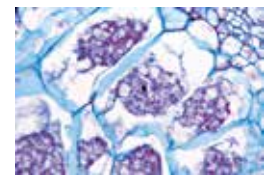

Fu121c

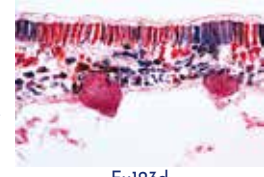

Fu123d

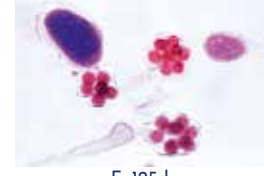

Fu125d

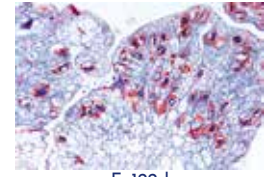

Fu122d



Fu150e

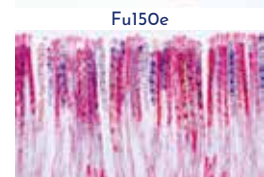

Fu158c

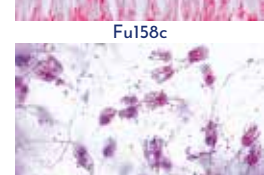

Fu161c



Fu171c



Fu164b



Fu155c

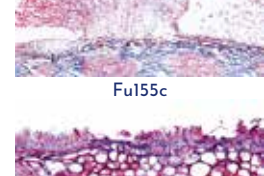

Fu141d

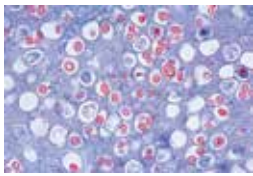

Fu2271c **Boletus edulis**, vertical sec. of pileus showing l.s. of pores

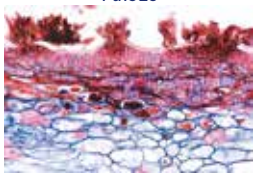

Fu233d **Coleosporium tussilaginis**, aecia on coltsfoot leaf t.s.

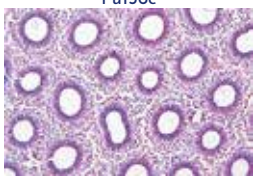

Fu228c • **Coprinus**, ink cap, t.s. of pileus showing typical basidia and spores



Fu229d **Coprinus**, l.s. of entire specimen



Fu2461e **Cronartium ribicola**, pine blister rust, sec. of pine bark with pycnidia

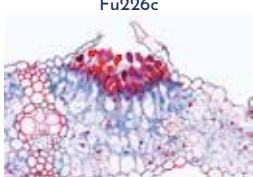

Fu2462e **Cronartium ribicola**, sec. of Ribes leaf with telia
Fu2463e **Cronartium ribicola**, sec. of Pinus stem with aecia



Fu236d **Cryptomyces pteridis**, infecting ferns, sec. of infected tissue

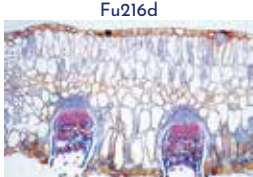

Fu240d **Geaster**, earth star, sec. of fruiting body



Fu222d **Gymnosporangium sabinae**, sec. of teleutospores on Juniperus



Fu223d **Gymnosporangium sabinae**, pear rust, section of pycnidia on pear leaf



Fu224d **Gymnosporangium sabinae**, section of aecidia on pear leaf



Fu2242f **Gymnosporangium sabinae**, section of aecidia and pycnidia on same slide

Fu245d **Hydnum**, prickly fungus, sec. of basidiocarp showing spores

Fu230c • **Lycoperdon bovista**, bovist, t.s. of fruiting body

Fu231c **Lycoperdon gemmatum**, puff-ball, t.s. of fruiting body

Fu2452d **Phragmidium**, sec. with teleutospores

Fu244d • **Polyporus**, pore fungus, sec. of fruiting body

Fu226c • **Psalliota campestris (Agaricus)**, mushroom, gill fungus, t.s. of pileus

Fu2263d **Psalliota**, l.s. of complete young fruiting body

Fu215d • **Puccinia graminis**, wheat rust, sec. of uredinia on wheat causing red rust

Fu216d • **Puccinia graminis**, sec. of telia on wheat causing black rust

Fu217e **Puccinia graminis**, sec. of uredinia and telia on same slide

Fu218d • **Puccinia graminis**, sec. of aecidia and pycnidia on barberry leaf

Fu2195s **Puccinia graminis**, composite slide of four stages, sections of uredinia, telia, aecia and pycnidia

Fu221d **Puccinia coronifera**, crown rust of oats, sec. with telia

Fu225d • **Scleroderma vulgare**, sec. of young fruiting body

Fu250d **Scleroderma sp.**, sporogenous mycelium isolated to show formation of basidia clearly *

Fu235d • **Uromyces pisi**, pea rust, sec. of host tissue with parasitic fungus

Fu211d • **Ustilago zeae**, cornsmut, t.s. of pustule with spores

Fu212b **Ustilago zeae**, spores w.m.

Fu213b **Ustilago tritici**, spores w.m.

Fu214b **Ustilago avenae**, loose smut of oats section showing spores

Fu2141d **Ustilago avenae**, infected stem, c.s.

Fu243f **Wood rot fungus**, sec. through rotted wood showing detail of hyphae and mycelium specially stained

Fu219f **Germinating teleutospores** show basidia and basidiospores w.m. *

Lichenes - Lichens

Li103d • **Physcia**, sec. through thallus of a typical lichen showing the fungus and the embedded algae, doubly stained

Li104d • **Physcia**, sec. through apothecium showing asci and spores

Li105d • **Xanthoria**, sec. of thallus showing hyphae with symbiotic algae

Li106d • **Xanthoria**, sec. of apothecium showing asci and spores

Li124d **Cladonia**, reindeer moss, sec. of thallus showing hyphae with symbiotic algae

Li125d **Cladonia**, sec. of apothecium

Li115d **Usnea barbata**, a shrubby lichen, t.s. of stem-like thallus

Li117d **Usnea barbata**, sec. of apothecium with asci

Li112d **Lobaria pulmonaria**, a foliose lichen, sec. of thallus with algae

Li114d **Peltigera**, sec. of thallus or apothecium

Li120c **Lichen sp.**, w.m. of soredia

Li121e **Lichen sp.**, sec. through soredia

Li130d **Lichen sp.**, teased preparation of thallus showing detail of hyphae and spherical algae *

Li131d **Lichen sp.**, teased preparation of thallus showing detail of hyphae and filamentous algae *

Bryophyta

Hepaticae – Liverworts

Br101f • **Anthoceros**, l.s. of sporophyte

Br102e **Anthoceros**, l.s. of thallus with antheridia *

Br1025c **Anthoceros**, t.s. of thallus

Br108d **Conocephalum**, t.s. of thallus

Br1085e **Conocephalum**, l.s. of antheridia *

Br109e **Conocephalum**, l.s. of sporophyte showing spores with elaters

Br120c **Jungermanniales sp.**, stem with leaves w.m.

Br1193g **Pellia epiphylla**, liverwort, antheridia l.s. *

Br1194h **Pellia epiphylla**, archegonia l.s. *

Br1195f **Pellia epiphylla**, sporogon l.s.

Br1093f **Porella**, antheridial branch l.s.

Br1094f **Porella**, archegonial branch l.s.

Br1095e **Porella**, young sporophyte l.s. *

Br1096e **Porella**, mature sporophyte l.s. *

Br104d **Riccia natans**, w.m. of thallus

Br105e **Riccia natans**, thallus with antheridia *

Br106g **Riccia natans**, thallus with archegonia *

Br107e **Riccia natans**, l.s. of sporophyte *

Br1075e **Ricciocarpus**, c.s. of thallus showing sexual organs

Br1076e **Ricciocarpus**, c.s. of thallus showing sporophytes

Br111c • **Marchantia**, liverwort, thallus with air chambers, t.s.

Br118c **Marchantia**, rhizoids w.m.

Br112d • **Marchantia**, cupule with gemmae, l.s.

Br113d **Marchantia**, isolated gemmae w.m.

Br114d • **Marchantia**, l.s. of archegonial branch showing archegonia

Br1141h **Marchantia**, median l.s. of a young archegonium showing egg cell, neck canal cells and ventral canal cells *

Br1142g **Marchantia**, median l.s. of an archegonium after fertilization *

Br115d • **Marchantia**, l.s. of antheridial branch showing antheridia

Br1151g **Marchantia**, median l.s. of antheridium through opening *

Br1152d **Marchantia**, horizontal sec. of antheridial branch

Br1153f **Marchantia**, l.s. of antheridial and archegonial branches

Br1154e **Marchantia**, sperm w.m., stained for flagella *

Br116d • **Marchantia**, young sporophyte with developing spores l.s.

Br117d • **Marchantia**, older sporophyte with mature spores l.s.

Br1171f **Marchantia**, median l.s. of older sporophyte *

Br1185g **Marchantia**, liverwort. composite slide of four stages: cupule with gemmae l.s., antheridial branch l.s., archegonial branch l.s., and sporophyte l.s.

Musci – Mosses

Br129d **Mnium**, t.s. of stem with primitive central stele and peripheral tissue

Br130d • **Mnium**, l.s. of stem through central stele

Br131d • **Mnium**, t.s. of leaves showing large chloroplasts

Br132d • **Mnium**, w.m. of leaf stained to show large chloroplasts

Br125e • **Mnium**, moss, l.s. of antheridia

Br1251g **Mnium**, median l.s. of antheridium *

Br1252e **Mnium**, teased preparation of antheridia w.m.

Br1254e **Mnium** or other moss, sperm w.m. stained for flagella *

Br126e • **Mnium**, l.s. of archegonia

Br1261g **Mnium**, median l.s. of archegonium *

Br1262e **Mnium**, teased preparation of archegonia w.m.

Br1265d • **Mnium**, l.s. of sporophyte with spores

Br1266d • **Mnium**, t.s. of sporophyte with spores

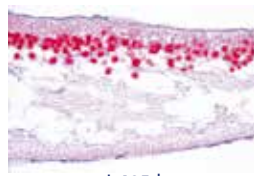

Li103d

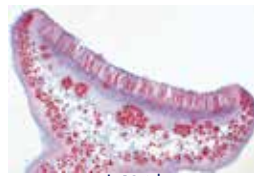

Li104d



Br111c



Br112d



Br114d



Br115d

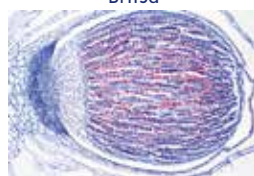

Br117d



Br1185g



Br129d

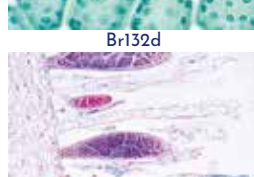

Br132d



Br125e



Br126e



Br127d



Br122d



Br134c



Br133d



Pt101d

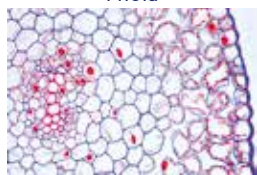

Pt101d Detail

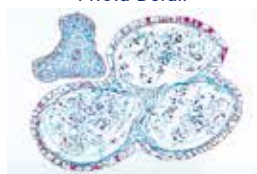

Pt102e

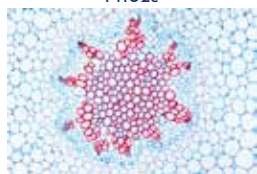

Pt1032d



Pt104f



Pt111c

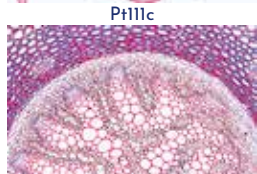

Pt111c Detail

- Br127d • *Mnium*, protonema w.m.
- Br1275e • *Mnium*, young gametophyte w.m. young leafy shoot with protonema *
- Br1325t • *Mnium*, moss, composite slide of four stages: antheridial branch l.s., archegonial branch l.s., sporogon with spores l.s., and protonema w.m.
- Br121c • *Polytrichum*, moss, t.s. of stem
- Br1212d • *Polytrichum*, l.s. of stem with leaves
- Br1214c • *Polytrichum*, t.s. of seta
- Br122d • *Polytrichum*, t.s. of leaves showing photosynthetic lamellae on the upper side
- Br1223e • *Polytrichum*, l.s. of antheridial branch
- Br1226e • *Polytrichum*, l.s. of archegonial branch
- Br123d • *Polytrichum*, l.s. of sporophyte with spores
- Br124d • *Polytrichum*, t.s. of sporophyte with spores
- Br1242d • *Polytrichum*, l.s. of young sporophyte with developing spores
- Br1244c • *Polytrichum*, w.m. of peristome
- Br1246d • *Polytrichum*, w.m. of protonema
- Br134c • *Sphagnum*, peat moss, w.m. of leaf showing chlorophyll bearing and hyaline cells
- Br135d • *Sphagnum*, t.s. of stem and leaves
- Br136e • *Sphagnum*, l.s. of antheridia *
- Br137f • *Sphagnum*, l.s. of archegonia *
- Br138d • *Sphagnum*, l.s. of young sporophyte
- Br133d • *Tortula*, moss, w.m. of gametophyte and young sporophyte
- Br1331d • *Tortula*, gametophyte and older sporophyte with peristome w.m.

Pteridophyta

Psilotales – Psilopsids

- Pt101d • *Psilotum*, t.s. of stem showing exarch protosteles and leaflets
- Pt102e • *Psilotum*, t.s. of three-lobed sporangium
- Pt103e • *Psilotum*, l.s. of stem and sporangium
- Pt1032d • *Psilotum*, t.s. of rhizome
- Pt1034d • *Tmesipteris*, aerial stem t.s.
- Pt1035d • *Tmesipteris*, leaves t.s.
- Pt1036e • *Tmesipteris*, sporangium t.s.

Lycopodiatae – Clubmosses

- Pt104f • *Isoetes*, quillwort, l.s. of entire plant with corm, leaves, sporangia and rhizophores
- Pt105e • *Isoetes*, l.s. of microsporophyll *
- Pt106e • *Isoetes*, l.s. of macrosporophyll *
- Pt107d • *Isoetes*, t.s. of stem
- Pt110d • *Lycopodium*, club moss, l.s. of stem showing stele
- Pt111c • *Lycopodium*, t.s. of stem showing typical actinostele
- Pt1115d • *Lycopodium*, t.s. of rhizome
- Pt112e • *Lycopodium*, t.s. of mature sporophyll showing isosporous
- Pt113e • *Lycopodium*, l.s. of young sporophyll showing developing spores
- Pt114b • *Lycopodium*, spores w.m.
- Pt1145d • *Lycopodium*, young sporophyll w.m.
- Pt115f • *Lycopodium*, stem with apical region l.s.
- Pt116c • *Selaginella*, t.s. of stem
- Pt1163c • *Selaginella*, t.s. of rhizophore
- Pt117e • *Selaginella*, l.s. of strobilus with micro- and megasporangia
- Pt118f • *Selaginella*, w.m. of strobilus *
- Pt119d • *Selaginella*, l.s. of stem and leaves
- Pt1193c • *Selaginella*, c.s. of leaves

Equisetatae – Horse-tails

- Pt125d • *Equisetum*, root t.s.
- Pt1245d • *Equisetum*, rhizome t.s.
- Pt124c • *Equisetum*, stem t.s.
- Pt126d • *Equisetum*, l.s. of stem tip showing apical region and developing leaves
- Pt120d • *Equisetum*, horse tail, young strobilus showing developing spores l.s.
- Pt121d • *Equisetum*, mature strobilus t.s.
- Pt122d • *Equisetum*, mature strobilus l.s.
- Pt1223e • *Equisetum*, l.s. and t.s. of mature strobilus on one slide
- Pt123b • *Equisetum*, spores and elaters w.m.
- Pt127e • *Equisetum*, prothallium w.m. *

Filicatae – Ferns

- Pt1835d • *Adiantum*, maiden-hair fern, leaf with sori and sporangia w.m.
- Pt1836d • *Adiantum*, leaf with sori and sporangia t.s.
- Pt1837d • *Adiantum*, rhizome t.s., amphiphloic siphonostele
- Pt1831d • *Angiopteris*, root t.s.
- Pt1832d • *Angiopteris*, rhizome with dictyostele t.s.
- Pt130c • *Aspidium (Dryopteris)*, male fern, root t.s.
- Pt132c • *Aspidium*, rhizome t.s.
- Pt131c • *Aspidium*, stem with bundles t.s.
- Pt133d • *Aspidium*, leaves with sori showing indusia, sporangia and spores, section showing l.s. of sori
- Pt134d • *Aspidium*, leaflet with kidney-shaped indusia w.m.
- Pt136d • *Aspidium*, sec. of leaves with young sori showing spore development
- Pt135b • *Aspidium*, isolated sporangia and spores w.m.
- Pt1841d • *Athyrium*, leaf with sori and sporangia w.m.
- Pt1776c • *Blechnum*, macerated xylem elements w.m.
- Pt1851d • *Botrychium*, fern, stem t.s.
- Pt1852d • *Botrychium*, sporangium t.s.
- Pt1861d • *Dennstaedtia*, rhizome with amphiphloic siphonostele t.s.
- Pt1863d • *Dennstaedtia*, leaf with sori and sporangia t.s.
- Pt151d • *Fern prothallium*, young filamentous stage w.m.
- Pt152e • *Fern prothallium*, with antheridia w.m.
- Pt153e • *Fern prothallium*, with archegonia w.m.
- Pt154f • *Fern prothallium*, selected to show antheridia and archegonia w.m. *
- Pt155d • *Fern prothallium*, section with antheridia
- Pt156e • *Fern prothallium*, section with archegonia *
- Pt157g • *Fern prothallium*, older stage with young sporophyte and root w.m. *
- Pt1353d • *Fern*, germinating spores of *Aspidium* or *Pteridium*, w.m.
- Pt1575e • *Fern*, sperm w.m. and stained for flagella *
- Pt159t • *Fern*, composite slide of four stages: leaflet with sori and sporangia t.s., rhizome t.s., prothallium with sex organs w.m., prothallium with young sporophyte w.m.
- Pt1871d • *Gleichenia*, tropical fern, rhizome t.s.
- Pt191f • *Huperzia*, l.s. of sporangia on leaf bases
- Pt1875d • *Lygodium*, leaf with sori and sporangia w.m.
- Pt175c • *Marattia*, tropical fern, root t.s.
- Pt176c • *Marattia*, rhizome t.s.
- Pt177e • *Marattia*, synangium t.s.
- Pt1881d • *Marsilea*, nardoo, rhizome with amphiphloic siphonostele, t.s.
- Pt1882c • *Marsilea*, petiole t.s.
- Pt1883d • *Marsilea*, leaflet t.s.
- Pt1884e • *Marsilea*, sporocarp t.s.
- Pt1672d • *Ophioglossum*, root t.s.
- Pt167c • *Ophioglossum*, rhizome t.s.
- Pt165c • *Ophioglossum*, adders tongue fern, stem t.s.
- Pt1675c • *Ophioglossum*, leaf t.s.
- Pt1676e • *Ophioglossum*, sporocarp with spores t.s.
- Pt166e • *Ophioglossum*, sporocarp with spores l.s.
- Pt1673c • *Ophioglossum*, macerated xylem elements w.m.
- Pt181c • *Osmunda*, root t.s.
- Pt180c • *Osmunda*, royal fern, rhizome with ectophloic siphonostele t.s.
- Pt1803c • *Osmunda*, stem, l.s.
- Pt1824c • *Osmunda*, stem t.s.
- Pt1825c • *Osmunda*, leaf t.s.
- Pt182d • *Osmunda*, sporangia and spores t.s.
- Pt1821d • *Osmunda*, leaf with sori and sporangia w.m.
- Pt1822c • *Osmunda*, macerated xylem elements w.m.
- Pt161d • *Phyllitis scolopendrium*, hart's tongue fern, leaf with sori and sporangia t.s.
- Pt1612d • *Phyllitis scolopendrium*, rhizome t.s.
- Pt147c • *Platynerium*, epiphytic fern, sterile and fertile leaves t.s.
- Pt1891d • *Polypodium*, rhizome with dictyostele t.s.
- Pt1893d • *Polypodium*, leaf with sori and sporangia w.m. shows lack of indusia

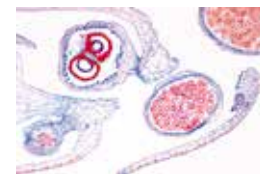

Pt117e



Pt112e

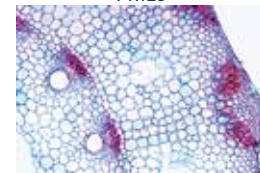

Pt1245d

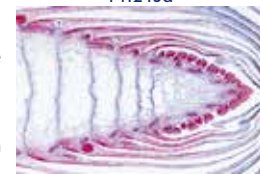

Pt126d



Pt122d

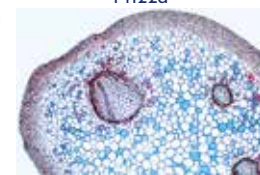

Pt131c



Pt133d



Pt154f

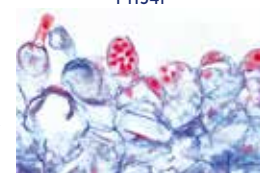

Pt155d

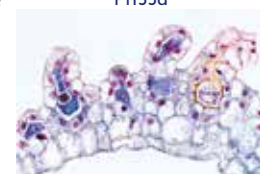

Pt156e



Pt157g

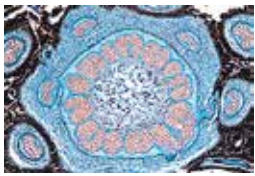

Pt1894c *Polypodium*, t.s. of leaf showing modification of epidermis (water pit)

Pt1895d *Polystichum*, Christmas fern, leaf with sori and sporangia w.m. showing shield-shaped indusia

Pt144d *Pteridium*, root t.s.

Pt140d *Pteridium*, l.s. of rhizome showing scalariform vessels

Pt141d *Pteridium*, t.s. of rhizome with dictyostele
Pt139d *Pteridium* (*Pteris*), bracken fern, macerated rhizome with scalariform vessels w.m.

Pt142c *Pteridium*, stem t.s.

Pt143c *Pteridium*, leaves with sori and sporangia, section shows l.s. of sori within inrolled margins of the leaves

Pt1433d *Pteridium*, w.m. of leaf with sori and sporangia

Pt1422c *Pteridium*, macerated xylem elements w.m.

Pt145c *Salvinia natans*, waterfern, leaf t.s.

Pt146d *Salvinia natans*, sporocarp t.s.

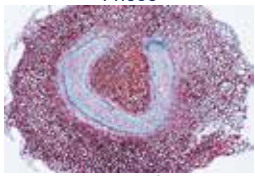

Pt180c



Pt1837d



Pt161d

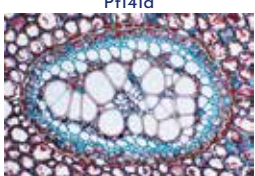

Pt141d

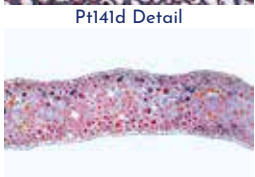

Pt141d Detail



Gy111c



Gy122d



Gy123e



Gy125d



Gy126f



Gy127c

Gymnospermae

Gy1041e *Cycas*, three sections of wood, t.s., r.l.s., t.l.s.

Gy1042d *Cycas*, leaf t.s.

Gy1048f *Cycas*, seed, t.s.

Gy101d *Zamia* (cycad), root t.s.

Gy102e *Zamia*, stem t.s.

Gy1021d *Zamia*, leaf t.s.

Gy1022e *Zamia*, male cone t.s. showing microsporophyll with spores *

Gy103f *Zamia*, young female cone showing ovules l.s. *

Gy1031g *Zamia*, ovule with archegonia l.s. *

Gy112c *Ginkgo biloba*, stem t.s.

Gy1116c *Ginkgo biloba*, young sprout, t.s.

Gy1114d *Ginkgo biloba*, shoot apex, l.s.

Gy1124e *Ginkgo biloba*, three sections of wood, t.s., r.l.s., t.l.s.

Gy1123c *Ginkgo biloba*, macerated xylem elements w.m.

Gy111c *Ginkgo biloba*, leaf t.s.

Gy105d *Ginkgo biloba*, male cone t.s. showing microsporophyll

Gy1051d *Ginkgo biloba*, male cone l.s. showing microsporophyll

Gy1055e *Ginkgo biloba*, young female cone showing growing ovules l.s.

Gy106f *Ginkgo biloba*, archegonium before fertilization, l.s. *

Gy107f *Ginkgo biloba*, archegonium after fertilization l.s. *

Gy108e *Ginkgo biloba*, ovule l.s. for general study, free nuclear stage

Gy109g *Ginkgo biloba*, archegonium showing proembryo l.s. *

Gy110f *Ginkgo biloba*, later stage of embryo l.s. *

Gy113c *Taxus baccata*, yew, young stem t.s.

Gy114c *Taxus baccata*, root t.s.

Gy115c *Taxus baccata*, leaves t.s.

Gy121c *Pinus*, pine, young root from seedling t.s.

Gy122c *Pinus*, older woody root t.s.

Gy123e *Pinus*, stem apex shows meristematic tissue and leaf origin l.s.

Gy1234c *Pinus*, young sprout with needles, t.s.

Gy124c *Pinus*, one year stem t.s.

Gy125c *Pinus*, older stem with annual rings, resin ducts t.s.

Gy1255d *Pinus*, one and two year stem, t.s.

Gy126d *Pinus*, three sections of wood: cross, radial and tangential sections

Gy1265c *Pinus*, wood, tangential sec. stained for tracheids with pits

Gy127c *Pinus*, leaves (needles), t.s. for general study of gymnosperm leaves

Gy1271c *Pinus monophylla*, single-leaf pine, leaves t.s.

Gy1272c *Pinus nigra*, Austrian pine, the two-needle type, leaves t.s.

Gy1273c *Pinus australis*, long-leaf pine, the three-needle type, leaves t.s.

Gy1274c *Pinus strobus*, white pine, the five-needle type, leaves t.s.

Gy128d *Pinus*, male cone with pollen t.s. (staminate cone)

Gy129d *Pinus*, male cone with pollen l.s.

Gy1291d *Pinus*, young male cone with developing pollen l.s.

Gy1295e *Pinus*, l.s. and t.s. of male (staminate) cone on one slide

Gy130b *Pinus*, mature pollen grains w.m.
Gy1301d *Pinus*, germinating pollen grains with pollen tubes w.m.

Gy131d *Pinus*, young female (ovulate) cone, entire l.s. for general study

Gy132e *Pinus*, young female cone at time of pollination, l.s. with pollen grains and micropyle

Gy1322g *Pinus*, ovule l.s. showing megaspore mother cell *

Gy1324k *Pinus*, ovule l.s. showing meiosis of megaspore mother cell, 2 to 4 haploid daughter cells *

Gy133f *Pinus*, ovule l.s. showing growing female gametophyte at the free nuclear stage

Gy134h *Pinus*, young archegonium before separation of egg nucleus and ventral canal nucleus l.s. *

Gy135f *Pinus*, ovule l.s. showing archegonia, the standard slide for general study

Gy1351h *Pinus*, archegonium median l.s. with egg nucleus and neck cells *

Gy1355k *Pinus*, archegonium l.s. with zygote cell in division. As available *

Gy1357i *Pinus*, archegonium l.s. showing free proembryonic nuclei in the center of the archegonium *

Gy136g *Pinus*, archegonium l.s. with early stage of proembryo

Gy1361h *Pinus*, young proembryo median l.s. showing four-cell stage *

Gy1362h *Pinus*, young proembryo median l.s. showing eight-cell or sixteen-cell stage.

Gy137g *Pinus*, archegonium l.s. with later stage of proembryo

Gy138e *Pinus*, young embryo l.s.

Gy139e *Pinus*, mature embryo with endosperm l.s.

Gy1391f *Pinus*, mature embryo with endosperm, near median l.s.

Gy140e *Pinus*, mature embryo with endosperm t.s.

Gy141f *Pinus*, germinating seed l.s.

Gy145d *Pinus*, older stem, t.s. and l.s. on one slide showing annual rings, resin ducts, bark

Gy146b *Pinus*, wood cells macerated and w.m.

Gy147c *Pinus*, leaf bud t.s.

Gy1478e *Pinus*, composite slide of three kinds: stem t.s., leaves t.s. and young ovulate cone on one slide

Gy151c *Abies*, fir, leaves t.s.

Gy1514d *Abies*, shoot apex, l.s.

Gy1515d *Abies*, three sections of wood, t.s., r.l.s., t.l.s.

Gy1512c *Abies grandis*, leaves t.s.

Gy152c *Picea*, spruce, leaves t.s.

Gy153c *Picea*, shoot apex with leaves t.s.

Gy1520e *Picea*, endosperm with embryo t.s.

Gy1536c *Picea asperata*, leaves t.s.

Gy1533c *Picea breweriana*, leaves t.s.

Gy1535c *Picea glauca*, leaves t.s.

Gy1537c *Picea orientalis*, leaves t.s.

Gy1532c *Picea polita*, leaves t.s.

Gy1534c *Picea pungens*, leaves t.s.

Gy251c *Larix*, larch, leaves t.s.

Gy253d *Larix*, l.s. of male cone

Gy255e *Larix*, l.s. of female cone with ovules

Gy211c *Ephedra*, stem t.s.

Gy215e *Ephedra*, male flower t.s.

Gy216e *Ephedra*, female flower t.s.

Gy2165f *Ephedra*, mature female cone l.s.

Gy217c *Ephedra*, macerated xylem elements w.m.

Gy221c *Gnetum*, leaf t.s.

Gy2213c *Gnetum*, macerated xylem elements w.m.

Gy1549c *Arbor-vitae*, leaves l.s.

Gy1565c *Cedrus deodora*, cedar, leaves t.s.

Gy156c *Cephalotaxu fortunei*, leaves t.s.

Gy157c *Chamaecyparis nootkatensis*, leaves t.s.

Gy155c *Cryptomeria japonica*, leaves t.s.

Gy1582c *Juniperus communis*, juniper, leaves t.s.

Gy158c *Juniperus virginiana*, leaves t.s.

Gy159c *Librocedrus decurrens*, leaves t.s.

Gy1595c *Metasequoia*, leaves t.s.

Gy160c *Pseudotsuga menziesii*, leaves t.s.

Gy1575c *Taxodium distichum*, cypress, leaves t.s.

Gy162c *Thuja plicata*, leaves t.s.

Gy161c *Tsuga canadensis*, leaves t.s.

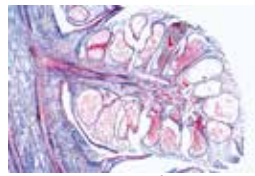

Gy129d

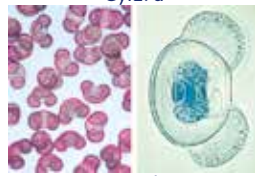

Gy130b



Gy131d

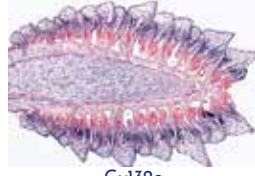

Gy132e



Gy133f



Gy135f



Gy1362h



Gy139e

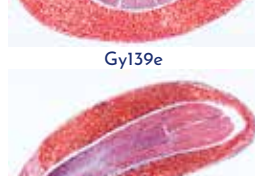

Gy139e



Gy151c



Gy152c



Angiospermae

I. Cytology and tissues

Cell nucleus, cell division, chromosomes

- As111c • **Epidermal cells** of *Allium cepa* (onion), flat mount shows typical plant cells with nuclei, cytoplasm and cell walls
- As1125d • **Epidermal cells** of *Allium cepa*, w.m. of bulb scale epidermis, unstained preparation special mounted for phase contrast observation
- As1127s • **Epidermal cells** of *Allium cepa*, plasmolysis, w.m. turgid piece and plasmolized piece of onion epidermis for comparison
- As114d • **Mitosis**, l.s. from *Allium* root tips showing all stages of plant mitosis carefully stained with iron-hematoxyline after Heidenhain
- As1141d • **Mitosis**, l.s. from *Allium* root tips showing all stages of plant mitosis carefully stained with a quadruple stain
- As1142e • **Mitosis**, l.s. from *Allium* root tips showing all stages of plant mitosis, specially stained with fuchsin and fast green
- As115d • **Mitosis**, t.s. from *Allium* root tips showing all stages of plant mitosis in polar view
- As1155g • **Mitosis**, squash preparation from *Allium* root tip, shows intact mitotic stages, Feulgen stain *
- As1157f • **Mitosis**, l.s. from *Allium* root tips showing all stages of plant mitosis stained by the Feulgen stain *
- As1158g • **Mitosis**, squash preparation from *Allium* root tip, shows intact mitotic stages, orceine stained
- As1159h • **Mitosis**, squash preparation from *Allium* root tip, treated with colchicine for metaphase stages, orceine stained *
- As116d • **Mitosis**, l.s. from *Vicia faba* (bean) root tips showing all mitotic stages
- As1165g • **Mitosis**, squash preparation from *Vicia faba* root tips, showing intact mitotic stages, Feulgen stain *
- As1166e • **Mitosis**, l.s. from *Hyacinthus* root tips showing all stages of plant mitosis carefully stained with a quadruple stain. Specially large chromosomes, for demonstration of plant mitosis
- As1169g • **DNA and RNA**, thin l.s. from *Allium* root tips, specially fixed and stained with methylgreen and pyronine to show DNA and RNA in different colours *
- As117f • **Meiosis**, t.s. of *Lilium* anthers showing different stages of meiotic divisions

Cell organelles

- As112g • **Epidermal cells** of *Allium cepa*, specially fixed and stained to show the mitochondria *
- As119g • **Mitochondria**, thin l.s. of *Allium* root tips specially fixed and stained to show the mitochondria clearly
- As148d • **Chloroplasts**, w.m. of leaf of *Elodea* or *Spinacea* showing detail of large chloroplasts
- As1481d • **Chloroplasts**, in sec. of *Tradescantia* shoot
- As1485c • **Chromoplasts**, w.m. of petal of *Viola* (violet)
- As1486c • **Chromoplasts**, t.s. of root of *Daucus carota* (carrot)
- As1487c • **Chromoplasts**, in w.m. of piece of petal from *Tropaeolum*
- As1488e • **Plasmodesmata**, in t.s. of palm seed (*Phytelephas*)

Inclusions: Reserve and storage substances

- As131c • **Aleurone grains**, sec. of *Ricinus* endosperm
- As6611d • **Aleurone grains**, t.s. of seed and cotyledons of *Evonymus*
- As132c • **Starch grains**, sec. of tuber of *Solanum tuberosum* (potato)

- As1321c • **Starch grains**, t.s. cotyledons of *Vicia faba* (bean)
- As1322c • **Starch grains**, t.s. of semen (grain) of *Avena* (oat)
- As1323b • **Starch grains**, smear from *Euphorbia* (spurge)
- As1324b • **Starch grains**, different kinds of mixed species w.m.
- As1325b • **Corroded starch grains**, w.m. from potato
- As133d • **Fat**, t.s. of endosperm of *Corylus* (hazel) stained for fat
- As146d • **Reserve cellulose**, t.s. seed of *Phoenix* (date)

Inclusions: Crystals and metabolic products

- As135d • **Inulin crystals**, t.s. of tuber of *Dahlia*
- As136d • **Acid tannic**, t.s. bark of *Rosa*
- As137b • **Calcium oxalate crystals** in w.m. of dry *Allium* scale
- As138c • **Raphides**, t.s. of *Impatiens* leaf
- As1381c • **Raphides**, t.s. of *Oxalis* leaf
- As1382d • **Raphid cells** with growing raphids, l.s. root tips of *Hyacinthus*
- As1383c • **Crystal sand**, t.s. of *Solanum tuberosum* (potato) leaf
- As1384d • **Clustered crystals**, t.s. stem of *Opuntia*
- As459c • **Cystoliths**, t.s. leaf of *Ficus elastica*, India rubber plant

Meristematic tissues

- As121e • **Stem apex** and meristematic tissue of *Elodea*, l.s. showing growing zone and leaf origin
- As1215f • **Stem apex** and meristematic tissue of *Elodea*, median l.s. showing growing point *
- As122d • **Stem apex** and meristematic tissue of *Asparagus* l.s.
- As123e • **Stem apex** and meristematic tissue of *Hippuris* l.s.
- As124e • **Stem apex** and meristematic tissue of *Coleus* l.s.
- As1145e • **Allium cepa**, median l.s. of root tip to show the meristematic tissue *
- As1146f • **Hyacinthus**, median l.s. of root tip showing meristematic tissue and growing point *

Supporting tissues

- As140c • **Wood cells**, macerated and w.m.
- As141e • **Thylosis**, t.s. and l.s. of *Robinia* (black locust) wood
- As1431c • **Sclerids**, t.s. of semen, (seed) of *Phaseolus* (bean) with palisade sclerids
- As145c • **Angular collenchyma**, t.s. stem of *Lamium* or *Salvia*
- As1451c • **Lamellar collenchyma**, t.s. stem of *Sambucus*
- As1452c • **Lacunar collenchyma**, t.s. stem of *Petasites* or *Lactuca*
- As147b • **Sclerenchyma fibres**, isolated and w.m.
- As1471d • **Sclerenchyma fibres of phloem**, t.s. and l.s. of stem of *Linum* (flax)
- As1472d • **Sclerenchyma fibres of xylem**, t.s. and l.s. of stem of *Hypericum*
- As150b • **Bast cells** from coconut, isolated and w.m.
- As1505b • **Bast cells** from *Cinchona*, isolated and w.m.

Conducting tissues

- As151d • **Annular and spiral vessels**, l.s.
- As1525d • **Annular and spiral vessels**, isolated and w.m.
- As153d • **Scalariform vessels**, l.s.
- As1535d • **Scalariform vessels**, isolated and w.m.
- As154d • **Pitted vessels**, l.s.
- As1545d • **Pitted vessels**, isolated and w.m.
- As1547d • **Tracheids with bordered pits**, wood of *Pinus* l.s. stained with thionine
- As155d • **Reticulate vessels**, l.s.
- As1554d • **Reticulate, annular, and spiral vessels**, isolated and w.m.
- As160d • **Sieve tubes, sieve plates and vessels**, l.s. of stem of *Cucurbita pepo*
- As161c • **Sieve plates** in top view, t.s. of *Cucurbita* stem showing large structures
- As162d • **Callose** on sieve plates of *Vitis vinifera* (grape) during the winter

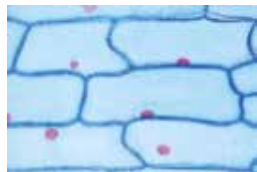

As111c



As1125d



As1127s



As114d

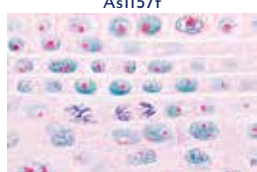

As1141d

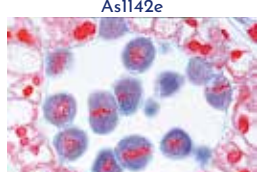

As1142e

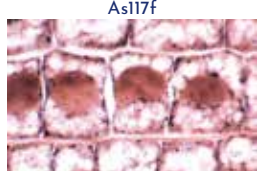

As115d

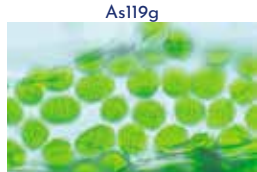

As1155g

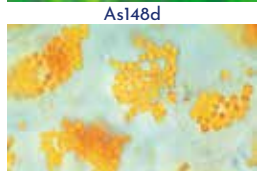

As1157f

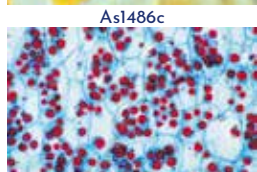

As1158g

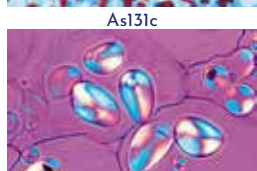

As1159h



As116d

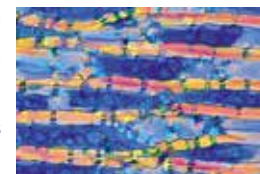

As1321c

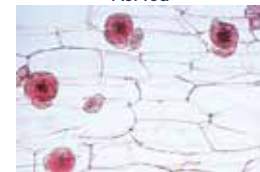

As1322c

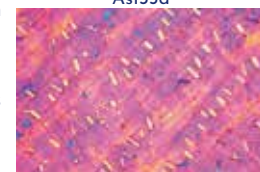

As1323b

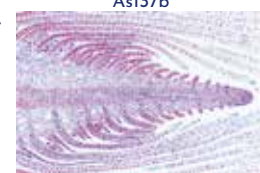

As1324b



As1325b



As133d

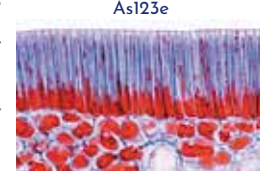

As146d

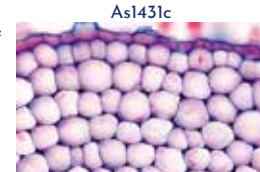

As135d

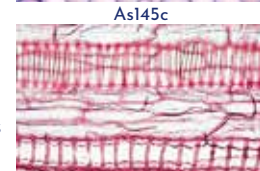

As136d



As137b

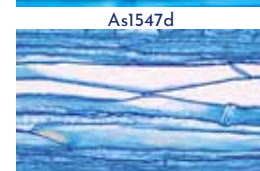

As138c



As1381c

As1382d

As1383c

As1384d

As459c

As121e

As1215f

As122d

As123e

As124e

As1145e

As1146f

As140c

As141e

As1431c

As145c

As1451c

As1452c

As147b

As1471d

As1472d

As150b

As1505b

As151d

As1525d

As153d

As1535d

As154d

As1545d

As1547d

As155d

As1554d

As160d

As161c

As162d



- As142c • **Lactiferous vessels**, l.s. stem of *Euphorbia* (spurge)
 As1423c • **Lactiferous vessels**, tangential l.s. of *Taraxacum* root
 As489c • **Lactiferous vessels**, t.s. of *Asclepias*, milkweed
 As493d • **Netted venation**, portion of dicot leaf w.m. showing venation only

As139c



- As139b • **Cork cells**, t.s. bark of *Quercus suber* (oak)
 As1392c • **Cork cambium development**, t.s. young stem of *Sambucus* (elderberry)

As360c



- As360c • **Lenticells**, t.s. stem of *Sambucus* (elderberry)
 As1344c • **Glandular hairs**, t.s. petiole of *Primula*
 As149b • **Branched leaf hairs**, isolated and w.m. from *Verbascum* (mullein)

As1491b



- As1491b • **Scale-like stellate hairs**, isolated and w.m. from *Elaeagnus* (olive tree)

As1492c

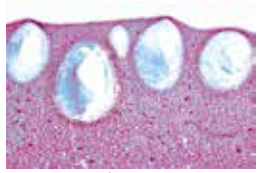

- As1492c • **Scale-like stellate hairs**, in t.s. of *Elaeagnus* leaf
 As1493c • **Hooked hairs**, t.s. of leaf of *Humulus* (hop)
 As1494c • **Absorbent hairs**, w.m. of epidermis from *Tillandsia*

As1495d

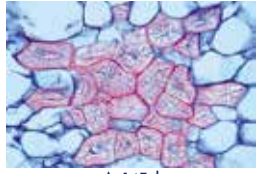

- As1495d • **Absorbent hairs**, t.s. of leaf from *Tillandsia*
 As1496b • **Seed hairs**, w.m. from *Gossypium* (cotton)
 As621d • **Viola**, violet, t.s. of petal with hairs

As134c



Special cells and tissues

- As134c • **Lysigenous oil glands**, t.s. rind of *Citrus* fruit
 As1341c • **Schizogenous oil glands**, t.s. leaf of *Hypericum*
 As4566c • **Leaf with oil sacs**, t.s. *Lavandula*, lavender
 As1343c • **Glandular cells**, t.s. leaf of *Thymus*
 As143d • **Stone cells**, t.s. fruit of *Pyrus communis* (pear)
 As1432d • **Sclerids**, t.s. of leaf of *Camellia* with stellate sclerids
 As144b • **Parenchyme cells**, t.s. of marrow of *Sambucus niger* (elderberry)
 As1435d • **Aerial tissue**, t.s. leaf of *Canna indica*
 As314c • **Juncus**, bulrush, stem with internal stellate cells t.s.
 As583d • **Nectary with glands**, *Fritillaria*, t.s.

As143d

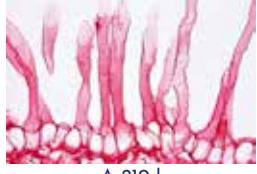

II. Roots

Typical roots in comparison

- As201e • **Monocot and dicot roots**, two t.s. on one slide for comparison
 As202e • **Herbaceous and woody roots**, two t.s. on one slide
 As203e • **Young (primary) and older (secondary) roots**, two t.s. on one slide
 As204e • **Fleshy and woody roots**, two t.s. on one slide

As314c

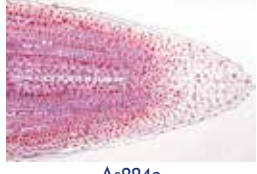

Root tips, root development

- As210d • **Root tip and root hairs**, t.s. to show epidermal origin of root hairs
 As211d • **Root tip and root hairs**, w.m.
 As2113c • **Hydrocharis**, root tip with central pith and root hairs, t.s.
 As2133c • **Vicia faba**, bean, t.s. of root tip
 As2134d • **Monstera**, philodendron, l.s. through root tip
 As2175d • **Asparagus**, root t.s. to show epidermal origin of root hairs
 As2132c • **Sinapis**, cross sections through young roots
 As220d • **Zea mays**, l.s. of root tip specially stained for statolith starch
 As224e • **Hyacinthus**, l.s. of root tips showing all stages of mitosis
 As254d • **Salix**, willow, l.s. of root showing origin of lateral roots
 As2541d • **Salix**, t.s. of root showing origin of lateral roots
 As2545d • **Vicia faba**, bean, l.s. of root showing origin and early development of lateral roots
 As272c • **Phaseolus**, bean, young root t.s. showing beginning secondary growth
 As278e • **Phaseolus**, l.s. showing transition root-stem

As224e

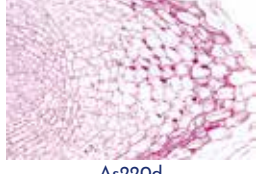

As220d



As254d

Typical monocot roots

- As215c • **Zea mays**, corn, root t.s., a polyarch root
 As214c • **Iris**, typical monocot root t.s. showing all structures
 As217c • **Convallaria**, lily of the valley, t.s. of root shows endodermis, pericycle, phloem, xylem very clearly
 As2135c • **Allium cepa**, onion, t.s. of root tip showing epidermis, exodermis, endodermis and central pith
 As222c • **Lilium**, lily, t.s. of monocot root
 As227c • **Hordeum**, barley, young root t.s. shows development of vascular bundles
 As228c • **Triticum**, wheat, young root t.s., primary xylem and central vessel
 As229c • **Bromus**, brome-grass, t.s. of a grass root

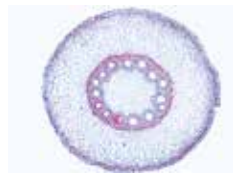

As215c

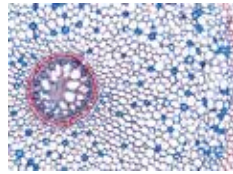

As214c

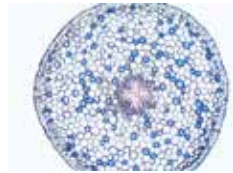

As2135c

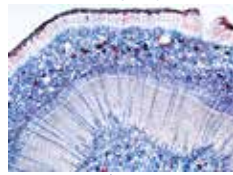

As222c

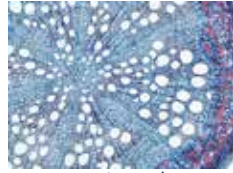

As227c

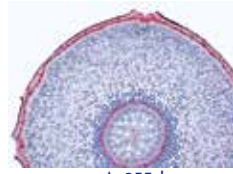

As228c

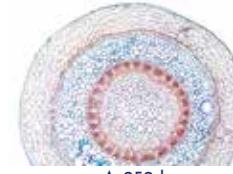

As229c

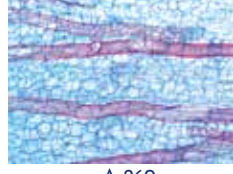

As241c

Typical dicot roots

- As241c • **Ranunculus**, buttercup, t.s. of a typical dicot root for general study showing all structures very clearly
 As2411d • **Ranunculus**, young and older roots on one slide, t.s.
 As2419d • **Helianthus**, sunflower, young root t.s.
 As242d • **Helianthus**, sunflower, older woody root t.s.
 As245c • **Raphanus**, radish, t.s. of root showing secondary growth and several cambium rings
 As247c • **Medicago**, alfalfa, root t.s. showing secondary growth
 As266c • **Beta vulgaris**, beet, root showing anomalous secondary growth t.s.
 As244c • **Tilia**, lime, older woody root t.s.
 As258c • **Rheum**, rhubarb, root with crystals t.s.
 As267c • **Cannabis sativa**, hemp, root t.s.
 As268c • **Clivia miniata**, t.s. of root showing polyarch central bundle
 As269c • **Quercus robur**, oak, young root from seedling t.s.
 As270c • **Quercus robur**, older woody root t.s.
 As280c • **Nicotiana tabacum**, tobacco, t.s. of root showing primary and secondary xylem
 As281c • **Actaea**, baneberry, young root with primary xylem t.s.
 As282c • **Sambucus**, elderberry, root t.s.

Adaptation to water: Hydrophytes and hygrophytes

- As212d • **Lemna**, duckweed, root tip and cap (calyptra) w.m.
 As213d • **Lemna**, l.s. of root tip and cap
 As225c • **Elodea**, Canadian waterweed, t.s. of an aquatic root
 As283d • **Nymphaea**, water-lily, t.s. of root showing branch root origin
 As2415d • **Caltha palustris**, t.s. of primary root showing endodermis and the Casparian strips
 As253c • **Monstera**, aerial root t.s.
 As2535c • **Avicennia**, mangrove, breathing root (pneumatophore) t.s.
 As259c • **Dendrobium**, orchid, aerial root with velamen t.s.
 As287c • **Taxodium distichum** (Cypressaceae), t.s. of aerial root for respiration
 As286c • **Rhizophora**, mangrove, t.s. of adventitious root

Adaptation to dry habitat: xerophytes

- As216c • **Smilax**, carrion flower, t.s. of root shows thickened endodermis
 As288c • **Pelargonium**, t.s. of root for succulence
 As284c • **Sarothamnus**, broom, t.s. through woody root

Adaptation to unusual modes of nutrition

- As248c • **Taraxacum**, dandelion, taproot with lactiferous vessels t.s.
 As260c • **Scorzonera**, black salsify, root with lactiferous vessels l.s.
 As249c • **Lupinus**, lupin, root t.s.
 As250d • **Lupinus**, root nodules with nitrogen fixing bacteria (*Rhizobium radicicola*) t.s.
 As2502d • **Pisum sativum**, pea, t.s. of nodule with nitrogen-fixing bacteria
 As2505d • **Vicia faba**, bean, t.s. of nodule with nitrogen fixing bacteria
 As251d • **Alnus**, alder, root nodules with symbiotic actinomycetes (*Streptomyces alni*) t.s.

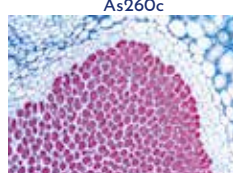

As253d

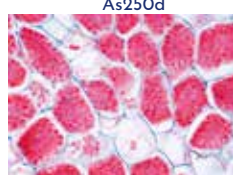

As283d

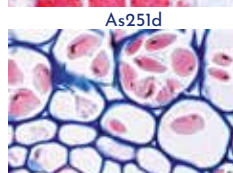

As2415d



As253c

As2535c

As259c

As287c

As286c

As216c

As288c

As284c

As260c

As249c

As250d

As2502d

As2505d

As251d

As251d



As265d • *Ranunculus ficaria*, root storing starch grains, t.s.

As246c • *Daucus carota*, carrot, storage root t.s.

As255d • *Fagus*, beech, root with ectotrophic mycorrhiza, t.s.

As256d • *Neottia nidus avis*, orchid, root with endotrophic mycorrhiza, l.s.

As2417d • *Orchid*, root t.s.

As2475c • *Convolvulus*, twining plant, older root with compressed endodermis t.s.

As252c • *Hedera helix*, ivy, aerial climbing root t.s.

As355d • *Cuscuta*, dodder, t.s. through stem of host showing the haustoria of the parasite

As285e • *Viscum album*, mistletoe, sec. showing parasitic root in wood of apple tree

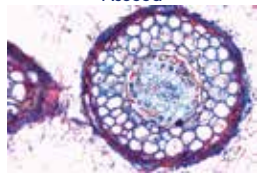

As355d

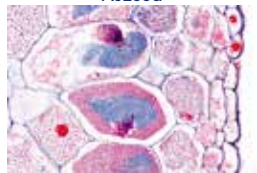

As255d

As256d

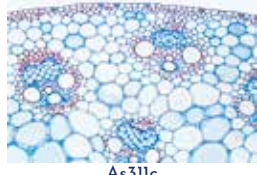

As311c

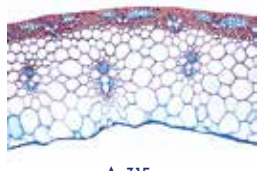

As315c



As3172c

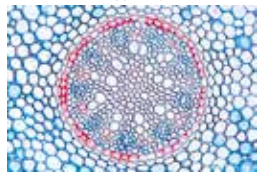

As321c

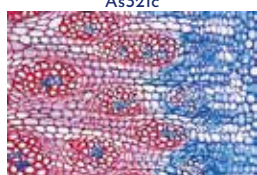

As325d

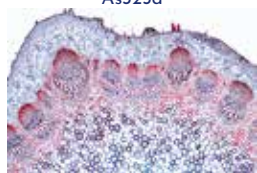

As343c

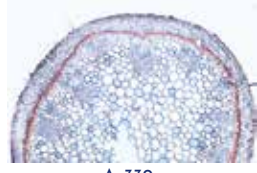

As339c

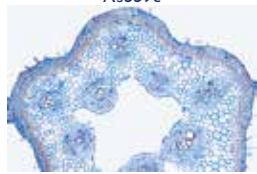

As345d

III. Stems

Typical stems in comparison

As305e • **Monocot and dicot stems**, two t.s. on one slide for comparison of the different structures

As3052e • **Monocot and dicot stems**, two l.s. on one slide

As3054e • **Dicot and monocot stem**, t.s. of *Helianthus* and *Canna*, on same slide

As3055e • **Dicot and monocot stem**, t.s. of *Ranunculus* and *Zea*, on same slide

As306e • **Stems of annual and perennial plants**, two t.s. on one slide

As3065e • **Sun and shadow stems**, two t.s. on one slide

As307e • **Herbaceous and woody stems**, two t.s. on one slide

As3942f • **Dicot stem**, *Aristolochia*, t.s. of one year stem with widely separate bundles, two years stem and older stem with anomalous structure all 3 in on slide

As3944e • **One year stem with active cambium and older stem with secondary structures**, *Tilia*, two t.s.

As3432e • **Helianthus**, young and older stem, two t.s. on one slide

As3424e • **Helianthus**, of older stem, t.s. and l.s. on one slide

Typical monocot stems

As311c • **Zea mays**, typical monocot stem with scattered bundles, t.s., a standard slide for general study

As310c • **Zea mays**, corn, young undifferentiated stem t.s.

As3115c • **Zea mays**, stem with leaf sheaths t.s.

As312c • **Zea mays**, stem with vascular bundles l.s.

As3941e • **Zea mays**, t.s. and l.s. of monocot stem on one slide

As317c • **Lilium**, lily, t.s. of stem showing assimilating parenchyma

As3203c • **Tulipa**, tulip, t.s. of stem

As3989c • **Allium**, l.s. of a subterranean bulb

As3172c • **Allium sativum**, stem t.s.

As3988c • **Asparagus**, t.s. of stem

As3204c • **Dianthus**, pink, t.s. of stem

As315c • **Triticum**, wheat, t.s. through the stem of a gramineous plant with pith cavity and the ring-shaped arrangement of vascular bundles

As316d • **Triticum**, l.s. transition node – internode

As323c • **Secale**, rye, t.s. of typical grass stem

As320c • **Holcus lanatus**, grass, stem t.s.

As321c • **Acorus calamus**, sweet flag, rhizome t.s. with concentric vascular bundles

As322c • **Convallaria**, lily of the valley, t.s. of rhizome with storage of starch

As325d • **Iris**, rhizome t.s. showing storage of starch

As3813c • **Dracaena**, dragon tree, stem t.s., secondary growth in a monocot plant

As3986c • **Saccharum**, sugarcane, stem t.s.

As3987c • **Phragmites**, reed, t.s. of monocot stem

As3987c • **Alisma plantago**, t.s. of stem

Typical dicot stems:

Herbaceous plants

As343c • **Helianthus**, sunflower, typical dicot herbaceous stem t.s. showing open vascular bundles and all structures very clearly

As3432e • **Helianthus**, young and older stem, two t.s. on one slide

As3424e • **Helianthus**, older stem, t.s. and l.s. on one slide

As3943c • **Helianthus**, young sprout t.s.

As376b • **Helianthus**, sunflower, t.s. of marrow shows large parenchyma cells

As339c • **Pelargonium**, geranium, t.s. through young stem of an annual plant

As340c • **Pelargonium**, geranium, t.s. through older stem of an annual plant showing phellogen and fascicular cambium

As344d • **Cucurbita**, pumpkin, l.s. of stem with sieve tubes and vascular bundles

As345d • **Cucurbita**, t.s. of stem showing large sieve tubes and vascular bundles

As3451e • **Cucurbita**, pumpkin, t.s. and l.s. of stem

As365c • **Ranunculus**, buttercup, t.s. of stem with open vascular bundles, no interfascicular cambium

As354c • **Lamium**, deadnettle, square stem with well-developed collenchyma and continuous vascular cylinder t.s.

As3542c • **Galium**, t.s. of typical square stem showing collenchyma cells

As367c • **Salvia**, sage, t.s. of a square stem

As368c • **Coleus**, t.s. of a square stem showing collenchyma clearly

As3877c • **Amaranthus**, stem t.s.

As375c • **Arctium lappa**, burdock, stem t.s.

As3876d • **Atriplex**, orache, stem t.s. with bladder hairs

As374c • **Bryonia**, t.s. of stem showing large sieve plates

As385c • **Cannabis sativa**, hemp, t.s. of stem showing woody sclerenchyma fibres

As3985c • **Chelidonium**, celandine, t.s. of stem

As3872c • **Chenopodium**, goosefoot, stem t.s.

As382d • **Coleus**, stem with leaf base and axillary bud l.s.

As380c • **Digitalis**, foxglove, stem with continuous circular stele t.s.

As358c • **Euphorbia**, spurge, stem with lactiferous vessels l.s.

As3949c • **Fuchsia**, t.s. of stem

As352c • **Hedera helix**, ivy, stem with crystals t.s.

As359c • **Hoya carnosa**, wax flower, stem with stone cells t.s.

As387c • **Hydrangea**, stem t.s.

As3946c • **Impatiens**, t.s. of stem

As3565c • **Lactuca**, lettuce, stem t.s.

As3566c • **Lactuca**, lettuce, stem l.s.

As3752c • **Lonicera**, t.s. of young stem

As3753c • **Lonicera**, t.s. of older stem

As357c • **Medicago**, alfalfa, young stem t.s.

As3571d • **Medicago**, alfalfa, old stem t.s. with secondary growth

As3982c • **Mercurialis**, t.s. through monopodial rhizome

As3983c • **Mercurialis**, t.s. of stem

As3878d • **Ononis**, restharrow, stem t.s.

As3866c • **Passiflora**, passion flower, stem t.s.

As3972c • **Primula**, primrose, t.s. of stem

As381c • **Trifolium**, clover, stem t.s.

Typical dicot stems:

Shrubs and trees

As341c • **Aristolochia**, one year stem t.s. for general study

As342c • **Aristolochia**, older stem t.s. for general study

As3422e • **Aristolochia**, one year and older stem, two t.s. on one slide

As3423c • **Aristolochia**, older stem l.s. for general study

As3426c • **Aristolochia**, meristematic stem t.s. showing developing vascular bundles

As3428c • **Aristolochia**, macerated xylem elements w.m.

As363c • **Aesculus hippocastanum**, chestnut, petiole t.s.

As369c • **Aesculus hippocastanum**, chestnut, young stem (shoot) t.s.

As386d • **Aesculus hippocastanum**, chestnut, twig with leaf scar t.s.

As346c • **Clematis**, young hexagonal stem t.s., collenchyma

As347c • **Clematis**, older stem t.s., phellogen, phellogen, phellem

As3767c • **Fagus sylvatica**, beech, stem t.s.

As3945c • **Fagus**, beech, t.s. of mature wood

As377c • **Fagus**, beech, macerated wood cells w.m.

As3772e • **Fagus**, three sections of wood: t.s., r.l.s., t.l.s.

As3505c • **Fraxinus excelsior**, ash, one year stem t.s.

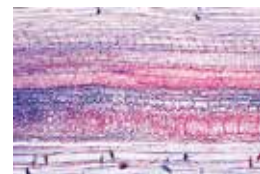

As344d

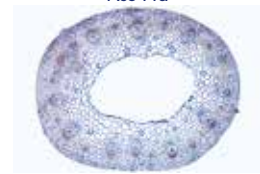

As365c

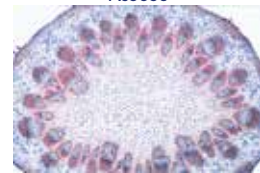

As375c

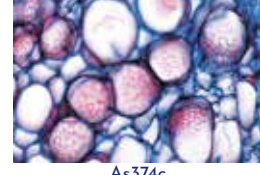

As374c



As354c

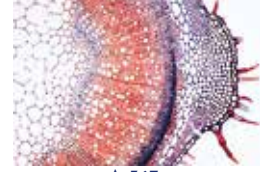

As367c

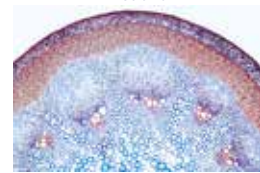

As341d

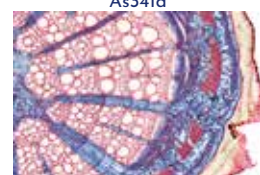

As342c



As363c

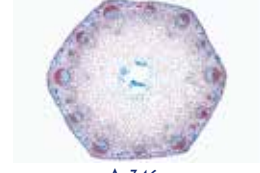

As346c

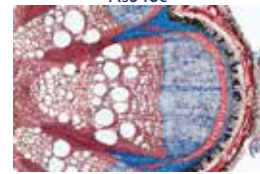

As347d



- As3506d *Fraxinus excelsior*, ash, three sections of wood; t.s., r.l.s., t.l.s.
 As3882d *Hibiscus tiliaceus*, stem t.s.
 As3899d *Liquidambar*, sweetgum, woody stem t.s.
 As3783d *Liriodendron*, three sections of wood; t.s., r.l.s., t.l.s.

As3772e



As3477f



As360c

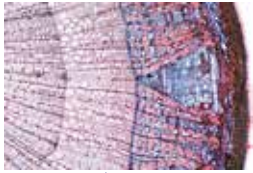

As348c

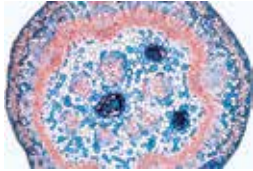

As356c



As3715c

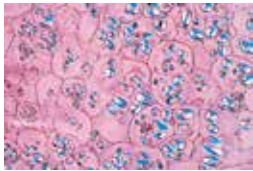

As371c



As3123c

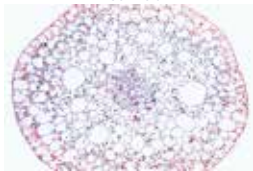

As313c

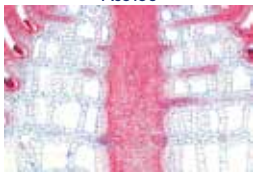

As3132c

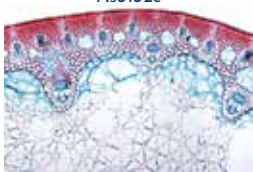

As314c

- As3784c *Liriodendron*, stem t.s.
 As3785c *Liriodendron*, stem l.s.
 As3781c *Magnolia*, stem, l.s.
 As3895e *Magnolia*, stem t.s. and l.s. in one slide
 As3782c *Magnolia*, macerated xylem elements w.m.
 As3502d *Prunus avium*, cherry, one year, two year and three year stems, three t.s. on same slide for comparison
 As3475c *Quercus robur*, oak, young stem t.s.
 As3476c *Quercus robur*, older woody stem t.s., annual rings

- As3477d *Quercus robur*, three sections of wood, t.s., r.l.s., t.l.s.
 As388d *Rhus*, poison ivy, stem t.s.
 As3522d *Salix nigra*, willow, three sections of wood: t.s., r.l.s., t.l.s.

- As3523c *Salix*, macerated xylem elements w.m.
 As360c *Sambucus*, elderberry, stem with lenticells t.s.
 As3603d *Sambucus*, three sections of wood: t.s., r.l.s., t.l.s.
 As3896f *Sycamore*, three sections of wood: t.s., r.l.s., t.l.s.

- As348c *Tilia*, lime, older woody stem t.s.
 As349c *Tilia*, older woody stem l.s.
 As3492d *Tilia*, older woody stem t.s. and l.s. on one slide
 As3494c *Tilia*, one year stem during the summer t.s., showing active cambium, ring-shaped primary vascular tissue

- As3495c *Tilia*, one year stem during the winter t.s., showing resting cambium
 As3496c *Tilia*, two year stem t.s., showing primary and secondary vascular tissues
 As3497c *Tilia*, three year stem t.s.

- As3498e *Tilia*, one year, two year and three year stems, three t.s. on same slide for comparison
 As3499c *Tilia*, young stem l.s.
 As350d *Tilia*, three sections of wood: t.s., r.l.s., t.l.s.
 As378c *Tilia platyphyllos*, lime, macerated wood cells w.m.

- As351c *Vitis vinifera*, grape, stem with medullary rays t.s.
 As3512d *Vitis*, three sections of wood: t.s., r.l.s., t.l.s.
 As3884d *Wisteria sinensis*, stem t.s.

Stems of selected useful plants

- As3947c *Anthriscus*, t.s. of stem
 As3948c *Asperula odorata*, woodruff, t.s. of stem
 As3715c *Beta*, beet, t.s. of a superterrestrial storage root
 As3911d *Brassica*, cabbage, stem with leaf traces t.s.
 As3897c *Coffea arabica*, coffee, stem t.s.
 As3851c *Linum*, flax, t.s. of stem showing husk fibres
 As3898d *Nicotiana tabacum*, tobacco, stem t.s.
 As3874d *Persea*, avocado, stem t.s.
 As356c *Piper nigra*, pepper, dicot stem with scattered bundles t.s.

- As362c *Ribes*, currant, t.s. of stem showing cork cambium (phellogen)
 As3891c *Ricinus*, castor oil bean, young stem t.s. with separate bundles
 As3892c *Ricinus*, older stem t.s. with secondary xylem cylinder

- As371c *Solanum tuberosum*, potato, t.s. of tuber with starch grains and cork
 As3713c *Solanum tuberosum*, aerial stem t.s.
 As3514c *Vicia faba*, stem t.s.

Adaptation to water: Hydrophytes and hygrophytes

- As3146d *Bamboo*, stem t.s.
 As3984c *Caltha*, march-marigold, t.s. of stem
 As3123c *Canna*, t.s. of monocot stem showing scattered bundles

- As3662c *Ceratophyllum*, hornwort, stem t.s.
 As3285d *Eichhornia*, water hyacinth, rhizome t.s.
 As313c *Elodea*, waterweed, t.s. of aquatic stem showing primitive bundle
 As3132c *Hippuris*, t.s. of stem showing typical aquatic stem with large central pith
 As314c *Juncus*, bulrush, stem with internal stellate cells t.s.
 As366c *Myriophyllum*, water-milfoil, t.s. of aquatic stem
 As353c *Nymphaea*, water lily, stem with idioblasts t.s.
 As3145c *Potamogeton*, pondweed, stem with aerial chambers t.s.
 As3133c *Sagittaria*, t.s. monocot stem of a hydrophytic plant

Adaptation to dry habitat: xerophytes

- As327d *Aloe*, stem t.s. showing secondary growth in a monocot plant
 As383d *Opuntia*, cactus, succulent stem t.s.
 As3734d *Leaf thorn* on stem of *Berberis* (barberry), l.s.
 As3735d *Stem thorn* on stem of *Crataegus* (hawthorn), l.s.
 As373d *Prickle* on stem of *Rosa* (rose), l.s.
 As3585c *Nerium*, oleander, t.s. stem to show lactiferous ducts
 As3586c *Nerium*, oleander, l.s. stem to show lactiferous ducts
 As328d *Smilax*, carrion flower, stem t.s.
 As3854d *Bauhinia*, tropical liana, climbing stem t.s.
 As3852d *Thunbergia*, liana, stem t.s. shows vascular bundles with enclosed phloem
 As326d *Yucca*, stem t.s., formation of bark in a monocot plant

Adaptation to unusual modes of nutrition

- As355d *Cuscuta*, dodder, t.s. through stem of host showing the haustoria of the parasite
 As370d *Dentaria*, toothwort, l.s. through bulb

Petioles and miscellaneous

- As4646c *Acer platanoides*, maple, petiole t.s.
 As4647c *Acer platanoides*, maple, l.s. stem and petiole leaf abscission
 As363c *Aesculus hippocastanum*, chestnut, petiole t.s.
 As4794d *Canna indica*, petiole t.s.
 As4674d *Eichhornia*, petiole t.s.
 As4795d *Frageria*, strawberry, petiole t.s.
 As4671c *Nymphaea*, petiole t.s.
 As4798d *Passiflora*, passion flower, petiole with nectaries t.s.
 As479c *Plantago*, plantain, petiole t.s.
 As4797d *Portulak*, petiole t.s.
 As4793d *Vitis vinifera*, petiole t.s.
 As3971c *Drymis*, t.s. of stem with bark
 As395e *Wound healing* on stem, early stage, t.s.
 As396e *Wound healing* on stem, later stage, t.s.
 As398e *Graft scion* on stem t.s.

IV. Leaves

Typical leaves in comparison

- As4005e *Monocot and dicot leaf epidermis* with stomata, two w.m. in one slide for comparison
 As4118d *Monocot and dicot leaves*, two t.s. in one slide for comparison
 As4119e *Leaf types*, composite slide of three t.s. through hydrophytic, mesophytic, and xerophytic leaves

Leaf epidermis and stomata

- As411c *Tulipa*, tulip, leaf epidermis with stomata w.m., showing large stomata and guard cells for general study

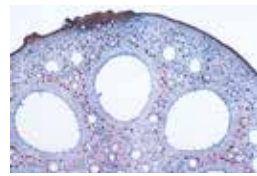

As353c

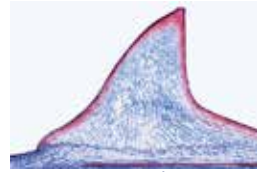

As373d

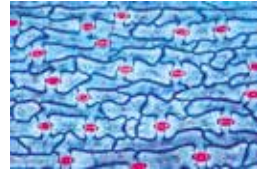

As411c



As410

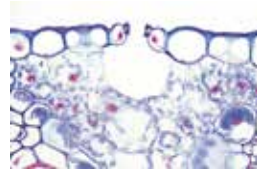

As4112c Detail



As4117d

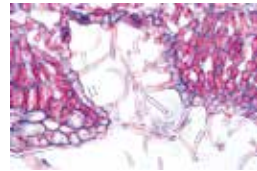

As456cDetail

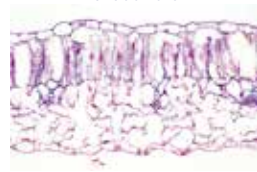

As448c



As464d



As420c



As412c

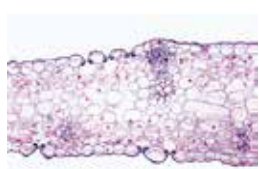

As415c

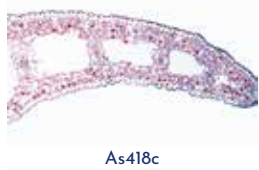

As418c

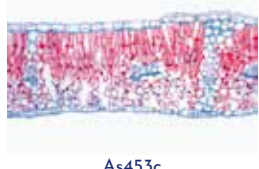

As453c

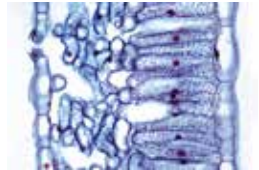

As473d

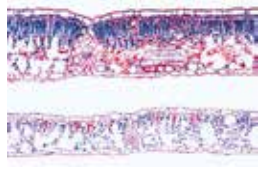

As455d

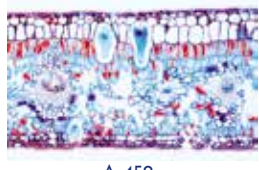

As459c



As467c



As4155c



As456c



As4492c



As477c

- As410c **Calla**, leaf epidermis with stomata w.m.
 As4102d **Sedum**, epidermis with stomata w.m.
 As4103d **Saccharum (blade)**, epidermis with stomata w.m.
 As4108d **Allium cepa**, onion, leaf epidermis with stomata w.m.
 As4109d **Lilium**, lily, leaf epidermis with stomata w.m.
 As4112c **Iris**, leaf epidermis w.m. showing stomata in rows
 As4113d **Grass**, leaf epidermis w.m. or horizontal sec. showing stomata of a gramineous plant
 As4114d **Saxifraga**, leaf epidermis w.m. or horizontal sec. showing stomata without accessory cells
 As4115d **Begonia or Sedum**, leaf epidermis w.m. showing scattered stomata with many accessory cells
 As4116d **Dianthus**, leaf epidermis w.m. showing stomata with two accessory cells
 As4117d **Helleborus niger**, leaf epidermis w.m. with stomata
 As448c **Solanum tuberosum**, potato, leaf t.s. showing raised stomata
 As456c **Nerium**, oleander, leaf with sunken stomata t.s., showing the typical structures of a xerophytic leaf
 As4953c **Ruellia**, t.s. of leaf showing raised stomata

Leaf hairs and emergences

- As420c **Elaeagnus**, olive tree, scale-like stellate hairs w.m.
 As421c **Verbascum**, mullein, branched leaf hairs w.m.
 As422c **Verbascum**, leaf with branched hairs t.s.
 As464d **Urtica**, stinging nettle, stinging hairs with poison ducts
 As471c **Pelargonium**, geranium, t.s. of leaf with multicellular glandular hairs
 As478c **Nicotiana tabacum**, tobacco, leaf with glandular hairs t.s.
 As4955c **Galium**, w.m. of leaf showing climbing hairs
 As4642d **Aesculus hippocastanum**, chestnut, leaf bud scales with colleteres t.s.

Typical monocot leaves

- As412c **Zea mays**, corn, monocot gramineous leaf t.s.
 As415c **Iris**, typical isobilateral leaf t.s.
 As414c **Lilium**, lily, leaf t.s. showing arm palisade cells
 As429c **Allium schoenoprasium**, chive, t.s. of an uniaxial folding leaf
 As4166d **Aloe**, leaf t.s.
 As4799c **Canna indica**, leaf t.s.
 As4962c **Festuca**, grass, t.s. of leaf
 As418c **Galanthus**, snowdrop, leaf t.s.
 As4967c **Hyacinthus**, t.s. of leaf
 As4167d **Musa**, banana, leaf t.s.
 As4968c **Narcissus**, daffordil, t.s. of leaf
 As413c **Poa annua**, meadow grass, leaf t.s.
 As4172d **Saccharum**, sugarcane, leaf t.s.
 As4961c **Secale**, rye, t.s. of stem enclosed in sheath leaves
 As417c **Triticum**, wheat, t.s. of leaf showing stomata
 As4183c **Tulipa**, tulip, t.s. of leaf

Typical dicot leaves

- As453c **Syringa**, lilac, t.s. of a typical mesophytic dicot leaf for general study, showing all structures very clearly
 As4535c **Syringa**, paradermal l.s. through all leaf layers
 As454c **Ligustrum**, privet, t.s. of dicot leaf
 As4541c **Ligustrum**, paradermal (horizontal) l.s. through all leaf layers
 As455d **Fagus**, beech, sun and shadow leaves t.s. on same slide for comparison of the different structures
 As473d **Helleborus**, t.s. of a typical mesophytic dicot leaf for general study, showing large cellular structures

- As476c **Helianthus**, sunrose, t.s. of dorsiventral dicot leaf
 As4964c **Ranunculus**, buttercup, t.s. of dicot leaf
 As489c **Asclepias**, milkweed, leaf with lactiferous vessels t.s.
 As449c **Begonia**, leaf t.s.
 As488c **Belladonna**, deadly nightshade, leaf t.s.
 As4676c **Beta vulgaris**, beet, leaf t.s.
 As4971c **Brassica**, cabbage, t.s. of leaf
 As4787d **Camellia (Thea) sinensis**, tea plant, leaf t.s.
 As4785c **Coffea arabica**, coffee, leaf t.s.
 As4965c **Dictamnus**, t.s. of leaf showing crystals
 As446c **Eucalyptus**, an isobilateral foliage leaf t.s.
 As459c **Ficus elastica**, India rubber plant, leaf with cystoliths t.s.
 As4912c **Gossypium**, cotton, leaf t.s.
 As4958c **Hedera**, ivy, t.s. of evergreen leaf
 As4782c **Lycopersicum**, tomato, leaf t.s.
 As490c **Medicago sativa**, alfalfa, leaf t.s.
 As4918c **Populus**, poplar, leaf with calcium oxalate crystals t.s.
 As4944c **Quercus**, oak, t.s. of leaf showing stomata
 As477c **Rosa**, rose, leaf with several palisade layers t.s.
 As423c **Sagittaria**, arrowhead, leaf t.s.
 As4792d **Vitis vinifera**, grape, leaf t.s.
 As493d **Netted venation**, portion of dicot leaf w.m. showing venation only

Adaptation to water: hydrophytes and hygrophytes

- As4155c **Elodea**, t.s. of leaf showing the simple structure of an aquatic leaf
 As416d **Elodea**, w.m. of leaf showing large chloroplasts
 As4946c **Calla palustris**, t.s. of leaf of a typical marshy plant
 As4673c **Eichhornia**, water hyacinth, aquatic leaf t.s.
 As4959c **Impatiens**, hydrophytic foliage leaf t.s.
 As4948c **Lemna**, duckweed, t.s. of leaf
 As4949c **Myosotis palustris**, w.m. of leaf showing hairs for water reservoir
 As467c **Nymphaea**, water lily, floating leaf of an aquatic plant with air chambers t.s.
 As425c **Potamogeton**, pondweed, leaf t.s.
 As457d **Tropaeolum**, nasturtium, showing hydathodes, w.m. or t.s.
 As419c **Vallisneria**, tape grass, leaf of an aquatic plant t.s.

Adaptation to dry habitat: Xerophytes

- As456c **Nerium**, oleander, leaf with sunken stomata t.s., showing the typical structures of a xerophytic leaf
 As4165d **Agava**, xerophytic leaf with thick epidermis t.s.
 As4567c **Ammophila**, xerophytic leaf t.s.
 As475c **Calluna**, ling, revolute leaves t.s.
 As4564d **Cistus**, leaf of an evergreen xerophytic shrub t.s.
 As4492c **Clivia nobilis**, leaf t.s. showing typical xerophytic thick epidermis
 As4752c **Erica**, xerophytic leaf t.s.
 As4914c **Hakea**, a proteacean, leaf t.s.
 As4563d **Ilex**, holly, leaf t.s.
 As4959c **Sempervivum**, t.s. of leaf for succulence
 As4565d **Larea tridentata**, creosote bush, leaf of a desert plant t.s.
 As4566c **Lavandula**, lavender, leaf with oil sacs, t.s.
 As4916d **Olea**, olive tree, leaf t.s.
 As458c **Sedum**, stonecrop, a typical succulent leaf t.s.
 As4969c **Sempervivum**, t.s. of succulent leaf
 As4963c **Stipa capillata**, t.s. of revolute grass leaf

Adaptation to unusual modes of nutrition

- As469c **Dionaea**, Venus flytrap, t.s. of leaf with digestive glands
 As4957f **Dischidia**, t.s. of pitcher leaf showing cauline root
 As462d **Drosera**, sundew, leaf with glandular hairs w.m.
 As463c **Drosera**, leaf with glandular hairs t.s.



As475c



As469c

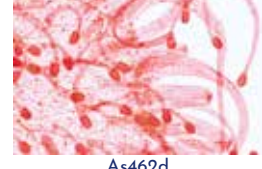

As462d

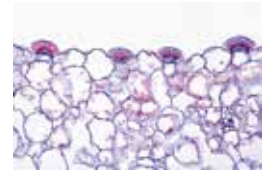

As460c



As465d

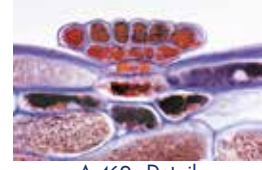

As460c Detail



As451c



As452d



As474d

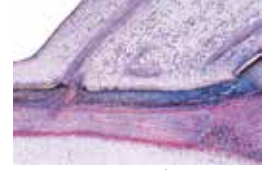

As487d

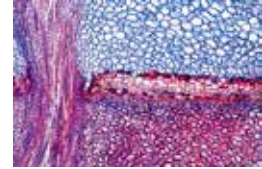

As487d Detail



- As4951c **Lathraea squamaria**, t.s. of leaf without chloroplasts
 As470d **Nepenthes**, pitcher plant, t.s. of pitcher with digestive glands
 As460c • **Pinguicula**, butterwort, leaf with glandular cells t.s.
 As4703d **Sarracenia**, pitcher plant, leaf t.s.
 As465d • **Utricularia**, bladderwort, w.m. of bladder
 As466c **Utricularia**, t.s. through leaves and bladders
 As4941d **Viscum album**, mistletoe, t.s. of leaf showing chloroplasts

As521e

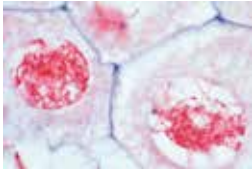

As5232e

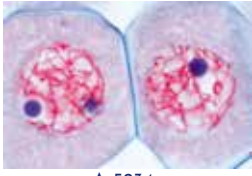

As5234e

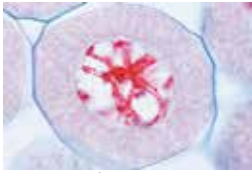

As5235e

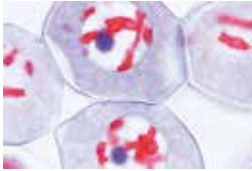

As5236e



As524f

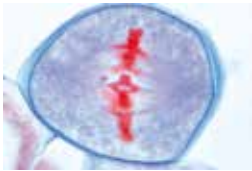

As5242f



As5242f



As525f



As525f



As526f

Leaf buds, leaf joints, leaf abscission

- As451c • **Fagus**, beech, leaf bud t.s. showing leaf development
 As452d • **Fagus**, beech, leaf bud l.s. showing leaf development
 As4524d **Aesculus hippocastanum**, t.s. of leaf bud showing bud squama and embedded, folded leaves
 As474d **Mimosa pudica**, sensitive plant, l.s. of leaf joint
 As485d **Robinia pseudacacia**, black locust, leaflets with pulvini l.s.
 As487d **Aesculus**, leaf base with leaf abscission l.s.
 As361c **Acer platanoides**, maple, t.s. of petiole

V. Flowers and Fruits

Microspore development in Lilium

- As521e **Lilium, anther** t.s., very young with microspore mother cells and tapetal layers
 As522e **Lilium, anther** t.s., early prophase for general study
 As523e **Lilium, anther** t.s., late prophase for general study
 As5232e • **Lilium, anther** t.s., microspore mother cells in leptotene
 As5233e • **Lilium, anther** t.s., microspore mother cells in zygotene
 As5234e • **Lilium, anther** t.s., microspore mother cells in pachytene
 As5235e • **Lilium, anther** t.s., microspore mother cells in diplotene
 As5236e • **Lilium, anther** t.s., microspore mother cells in diakinesis
 As524f • **Lilium, anther** t.s., microspore mother cells showing metaphase and anaphase of first (heterotypic) division (meiosis)
 As5242f **Lilium, anther** t.s., microspore mother cells showing telophase of first and prophase of second (homeotypic) division
 As525f • **Lilium, anther** t.s., microspore mother cells showing metaphase and anaphase of second (homeotypic) division (mitosis)
 As526f • **Lilium, anther** t.s., microspore mother cells in tetrad stage
 As5262e • **Lilium, anther** t.s., uninucleate (haploid) microspores after the separation of the daughter cells
 As5264f **Lilium, anther** t.s., third division *
 As5266e • **Lilium, anther** t.s., binucleate mature pollen grains at the time of shedding with tube cell and generative cell
 As527d • **Lilium, anther** t.s. for general study showing pollen chambers and pollen grains
 As5271d **Lilium, anther** l.s. for general study

Pollen types

- As528b • **Lilium**, mature pollen grains w.m.
 As577d **Tulipa**, anthers with pollen and pollen chambers t.s.
 As625b • **Helianthus**, sunrose, pollen grains w.m.
 As6252b **Ambrosia**, ragweed, pollen grains w.m.
 As626b • **Corylus**, hazel, pollen grains w.m.
 As6262b **Oenothera**, pollen w.m. showing viscin filaments
 As6263b **Helianthus and Cucurbita**, pollen grains w.m.
 As630c • **Mixed pollen types**, showing various forms of many different species

Fertilization

- As529d **Lilium**, t.s. of stigma before pollination
 As530e • **Lilium**, l.s. through pistil and stigma with pollen and pollen tubes
 As531e **Lilium**, germinating pollen grains with pollen tubes w.m.

- As609e • **Oenothera**, evening primrose, stigma with pollen grains and pollen tubes l.s.
 As655e **Stigma of Eschscholtzia**, w.m. showing penetrating pollen
 As656e • **Stigma of Eschscholtzia**, l.s. showing penetrating pollen
 As6571e **Vicia**, bean, stigma and anthers, w.m.
 As583d • **Fritillaria**, nectary with glands t.s.

Megaspore development in Lilium

- As541e **Lilium, ovary** t.s., very young, showing the developing tissue before the formation of the megaspore mother cell. Abundant mitotic figures can be observed
 As5412f **Lilium, ovary** t.s., with megaspore mother cell
 As542f • **Lilium, ovary** t.s., showing uninucleate embryonic sac with megaspore mother cell
 As543g **Lilium, ovary** t.s., uninucleate embryonic sac with first (heterotypic) division of megaspore mother cell *
 As544h **Lilium, ovary** t.s., binucleate embryonic sac *
 As545k **Lilium, ovary** t.s., showing second (homeotypic) division with two division figures *
 As546h **Lilium, ovary** t.s., first four-nucleate stage *
 As547h **Lilium, ovary** t.s., showing migration of three nuclei to the chalazal end of the embryonic sac while one nucleus remains in the micropylar end
 As5472k **Lilium, ovary** t.s., showing third division after the three chalazal nuclei have fused *
 As548g • **Lilium, ovary** t.s., second four-nucleate stage, a vacuole can be seen between the nuclei
 As549i **Lilium, ovary** t.s., showing fourth division *
 As550g **Lilium, ovary** t.s., showing the stage of eight-nucleate embryonic sac for general study, not all nuclei present
 As551k • **Lilium, ovary** t.s., eight-nucleate embryonic sac showing all the nuclei in one or more serial sections *
 As5514k **Lilium, ovary** t.s., embryonic sac showing double fertilization in one or more serial sections *

Ovaries, formation of ovules and embryos (monocot)

- As560d • **Lilium, ovary** t.s., showing arrangement of ovules and all structures for general study
 As561d • **Lilium, ovary** l.s., showing arrangement of ovules and all structures for general study
 As553f **Lilium, ovary** t.s., early embryonic stage
 As554f **Lilium, ovary** t.s., mature embryo
 As555f • **Lilium, ovary** t.s., mature seed with embryo and endosperm
 As571d • **Tulipa, tulip**, t.s. of ovary showing arrangement of ovules and all structures for general study
 As572d • **Tulipa**, l.s. of ovary showing arrangement of ovules
 As573d **Tulipa**, l.s. of ovary showing development of embryos
 As574d **Iris**, t.s. of ovary showing arrangement of ovules
 As575e **Iris**, t.s. of ovary showing later stage of embryo and endosperm
 As582d **Fritillaria**, fritillary, ovary with embryonic sac t.s.
 As584d **Hyacinthus**, ovary t.s.
 As586d **Epipactis**, orchid, ovary with ovules t.s.
 As564d **Ovary**, t.s. showing orthotropic attachment of ovules
 As565d **Ovary**, t.s. showing anatropic attachment of ovules
 As566d **Ovary**, t.s. showing kampylotropic attachment of ovules
 As568s **Ovary types**, composite slide with four t.s. through various typical types of ovaries

Ovaries, formation of ovules and embryos (dicot)

- As662d **Helleborus**, l.s. of atropine ovary
 As664d • **Hyoscyamus**, t.s. of young ovary
 As665d • **Hyoscyamus**, t.s. of older ovary
 As663d **Impatiens**, t.s. of ovary
 As615d **Lathraea**, toothwort, ovary of a parasitic plant t.s.
 As6151d **Lathraea**, t.s. of young ovary
 As6152d **Lathraea**, t.s. of elder ovary
 As614d **Monotropa**, Indian pipe, ovary t.s. with developing embryonic sacs
 As616d **Rosa**, rose, ovary t.s.
 As6132d • **Solanum**, potato, t.s. of ovary with formation of embryos

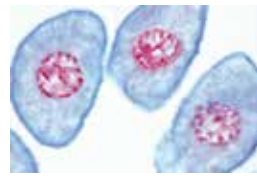

As5262e

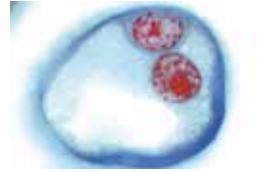

As5266e

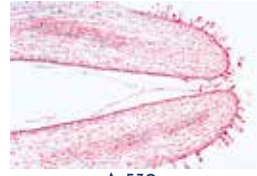

As530e



As560d

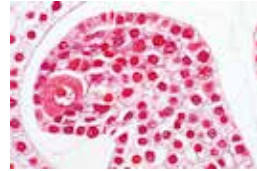

As5412f

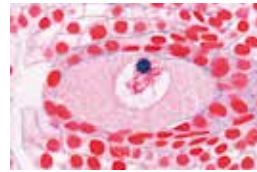

As542f



As544h

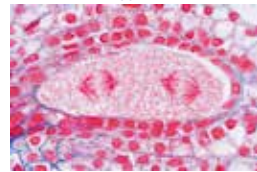

As545k

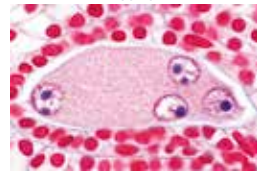

As546h



As548g



As551k

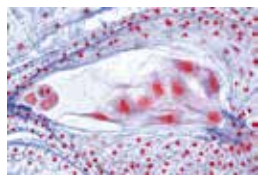

As553f

- As619d • *Capsella bursa pastoris*, shepherd's purse, l.s. of ovule with embryos in situ for general study
- As6192f *Capsella*, l.s. of embryo in precotyledon stage
- As6193f *Capsella*, l.s. of embryo in early cotyledon stage
- As6194f *Capsella*, l.s. of embryo in later cotyledon stage
- As6195f *Capsella*, l.s. of embryo with curving cotyledons (mature)

Flowers and floral diagrams (monocot)

- As501e **Monocot and dicot flower buds** t.s. on same slide for comparison
- As511d • *Lilium candidum*, lily, t.s. of flower bud showing floral diagram of a monocot
- As512d • *Lilium*, l.s. of flower bud
- As653d *Galanthus*, snowdrop, t.s. of flower
- As5778d *Secale*, rye, t.s. of a typical gramineous flower
- As5798d *Zea*, t.s. of male flower
- As588d *Anthurium*, flamingo plant, pedicel with flowers t.s.
- As590e *Arum maculatum*, cuckoopint, l.s. of flower, insect trap
- As657d *Arum maculatum*, t.s. of flower bud showing ovary

Flowers and floral diagrams (dicot)

- As651d • *Bellis*, l.s. of a composite flower bud
- As652d *Caltha palustris*, l.s. of flower
- As658d *Cheirantus*, wallflower, t.s. of flower bud with marginal-parietale placentation
- As593d • *Corylus avellana*, hazel, diclinous male flower l.s.
- As594d • *Corylus avellana*, diclinous female flower l.s.
- As6551d *Cucurbita*, pumpkin, t.s. of female flower
- As654d *Linum*, flax, t.s. of flower
- As601d • *Lycopersicon*, tomato, t.s. of flower bud shows floral diagram and axile placentation
- As602d • *Lycopersicum*, l.s. of flower bud
- As6521d *Magnolia*, t.s. of flower bud showing anthers with microspore mother cells
- As606d • *Papaver*, poppy, t.s. of flower shows parietal placentation
- As607d • *Papaver*, poppy, t.s. of older flower, formation of embryos
- As599d *Pyrus malus*, apple, flower bud with hypogynous ovary l.s.
- As6561d *Primula*, primrose, t.s. of flower
- As600d *Prunus avium*, cherry, flower bud with perigynous ovary l.s.
- As595d *Ranunculus*, buttercup, l.s. of flower
- As659d *Rhododendron*, t.s. of flower showing bud scales
- As603d *Ribes*, currant, l.s. of flower bud
- As6522d *Senecio*, t.s. of a composite flower
- As613d • *Solanum tuberosum*, potato, t.s. flower bud for floral diagram
- As604d • *Taraxacum*, dandelion, l.s. of composite flower with tubular florets and ligulate florets
- As605d • *Taraxacum*, t.s. of composite flower

Simple fruits

- As576d • *Iris*, t.s. of mature seed
- As639d *Cruzifera sp.*, mustard or other, t.s. of silique with seed
- As627c • *Cocos nucifera*, coconut, endosperm t.s.
- As631d • *Lycopersicum*, tomato, young fruit t.s.
- As632d *Prunus domestica*, plum, young drupe (stone fruit) t.s.
- As634d *Juglans regia*, walnut, young drupe (stone fruit) t.s.
- As6375d *Corylus avellana*, hazelnut, young stone fruit t.s.
- As640d *Citrus*, lemon, young fruit t.s.
- As644d *Aesculus hippocastanum*, chestnut, young fruit l.s.

Aggregate fruits

- As596d *Ranunculus*, l.s. of fruit
- As597d *Ranunculus*, t.s. of fruit
- As633d • *Pyrus malus*, apple, young pome t.s., a fleshy, many seeded fruit

- As6165d *Rosa*, syncarpous fruit l.s.
- As641d *Rubus idaeus*, raspberry, young aggregate fruit l.s.
- As642d *Fragaria*, strawberry, young aggregate fruit l.s.
- As6035d *Ribes*, l.s. of a simple berry fruit
- As643d *Morus*, mulberry, young multiple fruit l.s.
- As645e *Ficus carica*, fig, young fruit t.s.

Seeds

- As578d • *Triticum*, wheat, grain (seed), t.s. showing embryo and endosperm
- As579e • *Triticum*, grain (seed), sagittal l.s. showing embryo and endosperm
- As580d • *Zea mays*, corn, grain (seed) l.s. showing embryo and endosperm
- As6641d • *Zea mays*, young corn cob t.s.
- As5809e *Zea mays* or *Triticum*, germinating seed l.s.
- As581d *Secale*, rye, grain (seed) t.s.
- As6621d *Asparagus*, t.s. of seed
- As585d • *Hyacinthus*, mature seed t.s.
- As623d • *Helianthus*, sunflower, t.s. of achene fruit
- As638d • *Phaseolus*, bean, t.s. of pod showing pericarp and seed
- As622d *Tropaeolum*, nasturtium. semen (seed) t.s.
- As635d *Amygdalus*, almond, endosperm t.s.
- As636d *Myristica*, nutmeg, endosperm t.s.
- As661c • *Ricinus*, t.s. of seed showing aleurone grains in endosperm with cotyledons
- As628d • *Juglans*, walnut, mesocarp with stone cells t.s.
- As629b • *Populus*, poplar, hairs from seed w.m.

Ultrathin Sections *

While the section thickness of normal histological specimens is 5–10 mm, the thickness of semi-thin sections is only around 1.5 mm. Such sections produced on special microtomes are ideal for special examinations of cellular and tissue fine structures at higher magnifications. - Available on request.



As604d

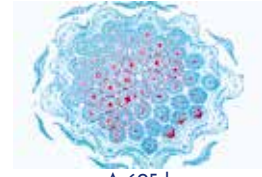

As605d



As631d



As596d

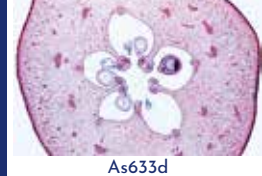

As633d

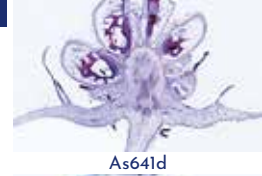

As641d

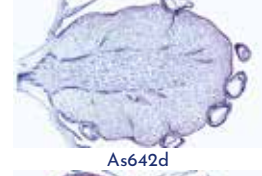

As642d



As578d



As579e

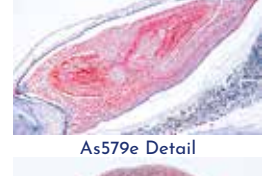

As579e Detail



As623d

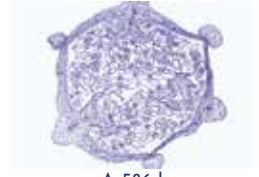

As586d



As614d



As6132d



As619d

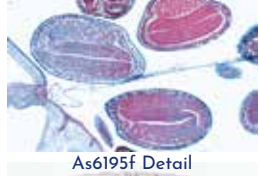

As6195f Detail



As590e



As593d

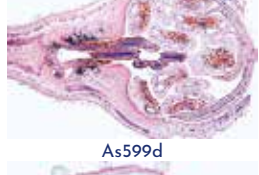

As599d



As606d

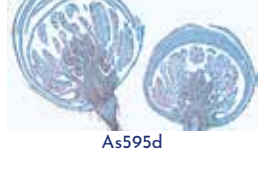

As595d



Multimedia-Packages and CD-ROM for Teachers and Students

We offer a range of 51 basic and
supplementary Teacher Packages and
Student Sets.

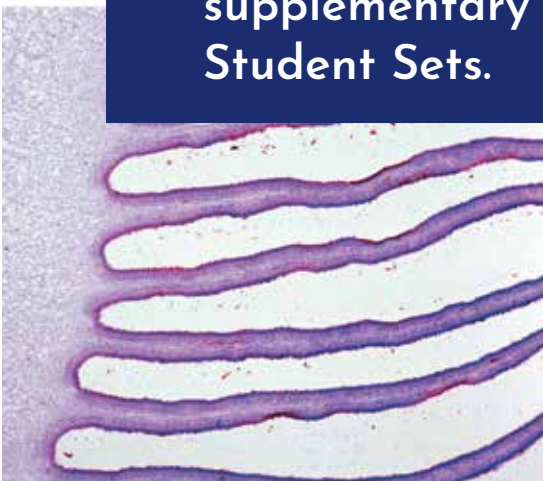

Discover our variety on our new
website + shop at www.lieder.com



LIEDER offers a new range of MULTIMEDIA PACKAGES OF LIFE SCIENCE for interactive learning and teaching in school and education. The media aim to give a strictly outlined synopsis of all those lines of biology important for instruction at schools, colleges and universities and suitable for working with the microscope. Well selected media packages of 6 and 12 units with microscope slides, overhead transparencies, sketch- and work sheets, descriptions and pictures of the drawings serve the teacher to work with the subject during the lessons. We offer TEACHER PACKAGES and STUDENT SETS.

The teacher packages comprise all necessary media for classroom work:

1. Set of selected prepared **microscope slides in plastic box**. Prepared Microscope Slides are made in our laboratories under rigorous scientific control. They are the product of long experience combined with the most up to date techniques.
2. Set of **overhead transparencies**, large size, full color. Overhead Transparencies immediately show, on the screen, the details of the specimen required for demonstration at the most suitable magnification. The student subsequently finds it easier to locate the relevant part of the microscopic slide under the microscope. The transparencies are printed by a special process and excel by reason of their high projection quality.

3. Set of **sketch- and worksheets** with drawings for all slides. The Sketch- and Work Sheets serve to facilitate seeing his way through the prepared microscope slides and finding the detail important in the lesson. They start processes of learning and understanding by comparing microscope slides with the diagrammatic drawings, thus to identify and label the details relevant in the lesson. They allow completing or colouring the drawings according to own observations, and finally the sheets can be used for tests. Teacher may take photocopies of the sheets for the number of students.
4. **Textbook** with detailed description of all slides, drawings and transparencies. The Textbooks are intended to help you make more effective use of our teaching material both in the classroom and during individual study. They provide a description of the morphological structures involved, making it considerably easier to look for and find the relevant spots in the microscope slides. They also furnish information regarding systematic and physiological relationships and general biological principles, as well as stimulating classroom interpretation and didactic use of the observations made.
5. Special **cardboard box** for storing and packing.

The number of student sets should correspond to the number of students in a class. The student sets comprise:

1. Set of selected prepared microscope slides in plastic box (the same as the teacher slides)
2. Textbook with detailed description of all slides
3. Special cardboard box for storing and packing

The CD-ROMs can be ordered together with the multimedia packages. We are currently developing an e-learning platform for you. Owners of previously purchased multimedia packages for teachers and students can purchase all CD-ROMs retrospectively.

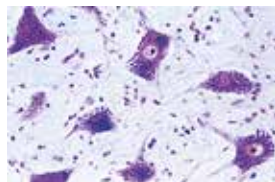
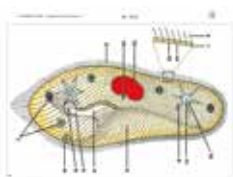

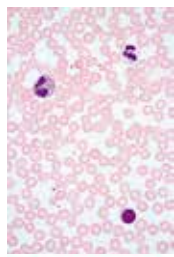

SME-01 MULTIMEDIA TEACHER PACKAGE
Teaching Series for Elementary Science
Basic Package of 6 items

Comprising: 6 Microscope Slides in Plastic Box, 3 OHP Color Transparencies, 6 Sketch-and Worksheets, Brochure with explanatory text, Special cardboard box

1. Letter „e” - 2. Leg of house fly w.m. - 3. Wing scales of butterfly - 4. Human blood smear - 5. Large plant cells in the marrow of elderberry t.s. - 6. Colored threads w.m.

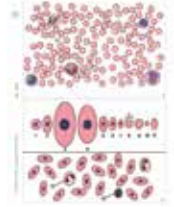

SSE-01 MULTIMEDIA STUDENT SET

Comprising: 6 Microscope Slides in Plastic Box, Brochure with explanatory text, Cardboard box



Addition: CD-ROM No. CD-SM-01
Elementary Science

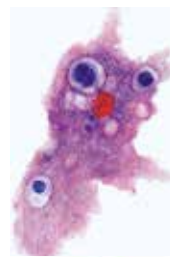

SME-02 MULTIMEDIA TEACHER PACKAGE
Protozoa
Basic Package of 8 items

Comprising: 8 Microscope Slides in Plastic Box, 4 OHP Color Transparencies, 8 Sketch-and Worksheets, Brochure with explanatory text, Special cardboard box

1. Amoeba proteus, showing nucleus and pseudopodia - 2. Paramecium, a ciliate found in hay infusions - 3. Euglena, a common green flagellate - 4. Ceratium, dinoflagellates - 5. Vorticella, a stalked ciliate. - 6. Radiolaria, different forms - 7. Monocystis, sporozoa in earthworm seminal vesicle - 8. Trypanosoma, blood flagellate causing sleeping sickness, blood smear

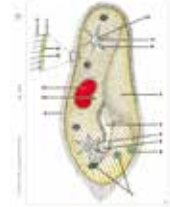

SSE-02 MULTIMEDIA STUDENT SET

Comprising: 8 Microscope Slides in Plastic Box, Brochure with explanatory text, Cardboard box



Addition: CD-ROM No. CD-SM-02
Protozoa



SME-03 MULTIMEDIA TEACHER PACKAGE
Invertebrates
Basic Package of 6 items

Comprising: 6 Microscope Slides in Plastic Box, 4 OHP Color Transparencies, 6 Sketch-and Worksheets, Brochure with explanatory text, Special cardboard box

1. Marine sponge (Grantia), t.s. - 2. Hydra, fresh-water polyp, t.s. of body - 3. Earthworm (Lumbricus), t.s. showing intestine, body wall, muscles - 4. Water flea (Daphnia), small fresh water crustaceans w.m. - 5. Araneus, spider, leg with comb w.m. - 6. Starfish (Asterias), arm with tube feet, t.s.

SSE-03 MULTIMEDIA STUDENT SET

Comprising: 6 Microscope Slides in Plastic Box, Brochure with explanatory text, Cardboard box



Addition: CD-ROM No. CD-SM-03
Invertebrates

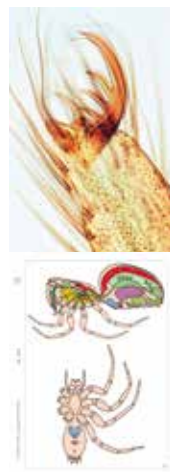

SME-04 MULTIMEDIA TEACHER PACKAGE
Invertebrates
Supplementary Package of 12 items

Comprising: 12 Microscope Slides in Plastic Box, 6 OHP Color Transparencies, 12 Sketch-and Worksheets, Brochure with explanatory text, Special cardboard box

1. Hydra, fresh-water polyp, w.m. - 2. Commercial sponge (Euspongia), skeleton of horny fibres - 3. Laomedea, w.m. of colony, vegetative and reproductive polyps - 4. Sea Anemone (Actinia), t.s. of the body - 5. Planaria, t.s. for general structure - 6. Tapeworm (Taenia), proglottid t.s., intestinal parasite - 7. Cyclops sp., copepode, w.m. - 8. Crayfish (Astacus), intestine, t.s. - 9. Dermanyssus gallinae, chicken mite, w.m. - 10. Clam (Mya arenaria), gills, t.s. - 11. Echinus, young sea urchin, t.s. - 12. Amphioxus, Branchiostoma, typical t.s. region of gills and intestine

SSE-04 MULTIMEDIA STUDENT SET

Comprising: 12 Microscope Slides in Plastic Box, Brochure with explanatory text, Cardboard box



Addition: CD-ROM No. CD-SM-04
Invertebrates



SME-05 MULTIMEDIA TEACHER PACKAGE
Insects
Basic Package of 6 items

Comprising: 6 Microscope Slides in Plastic Box, 3 OHP Color Transparencies, 6 Sketch-and Worksheets, Brochure with explanatory text, Special cardboard box

1. Musca domestica, housefly, leaking-sucking mouth parts w.m. - 2. Apis mellifica, honey bee, anterior and posterior wings w.m. - 3. Musca domestica, house fly, leg with pulvilli w.m. - 4. Pieris, butterfly, portion of wings with scales w.m. - 5. Trachea from insect w.m. - 6. Spiracle from insect w.m.

SSE-05 MULTIMEDIA STUDENT SET

Comprising: 6 Microscope Slides in Plastic Box, Brochure with explanatory text, Cardboard box



Addition: CD-ROM No. CD-SM-05
Insects

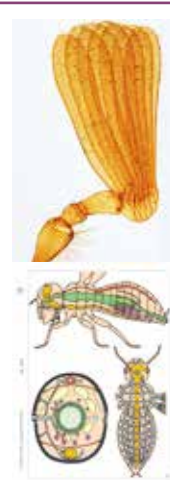

SME-06 MULTIMEDIA TEACHER PACKAGE
Insects, Supplementary Package of 12 items

Comprising: 12 Microscope Slides in Plastic Box, 6 OHP Color Transparencies, 12 Sketch-and Worksheets, Brochure with explanatory text, Special cardboard box

1. Culex pipiens, mosquito, piercing sucking mouth parts w.m. - 2. Apis mellifica, posterior leg with pollen basket w.m. - 3. Drosophila, fruit fly, w.m. of adult - 4. Culex pipiens, mosquito, w.m. of larva - 5. Apis mellifica, honey bee, mouth parts of worker t.s. - 6. Pieris, butterfly, clubbed antenna w.m. - 7. Aphidae, plant lice adults and larvae w.m. - 8. Pieris, butterfly, walking leg w.m. - 9. Apis mellifica, honey bee, sting and poison sac w.m. - 10. Musca domestica, house fly, wing w.m. - 11. Drosophila, fruit fly, sagittal l.s. for general insect anatomy - 12. Apis mellifica, head with compound eyes and brain t.s.

SSD-06 MULTIMEDIA STUDENT SET

Comprising: 12 Microscope Slides in Plastic Box, Brochure with explanatory text, Cardboard box



Addition: CD-ROM No. CD-SM-06
Insects



**SMD-07 MULTIMEDIA-TEACHER PACKAGE:
Frog Histology (Rana)**
Basic Package of 12 items
Comprising: 12 Microscope Slides in Plastic Box, 6 OHP Color Transparencies, 12 Sketch-and Worksheets, Brochure with explanatory text, Special cardboard box

1. Frog, simple sac-like lung t.s. - 2. Frog, blood smear, shows nucleated red corpuscles - 3. Frog, stomach t.s., glandular epithelium - 4. Frog, small intestine t.s., folds - 5. Frog, large intestine (colon) t.s., goblet cells - 6. Frog, liver t.s., showing liver parenchyma cells- 7. Frog, ovary t.s. shows follicle development, yolk - 8. Frog, testis t.s. showing spermatogenesis - 9. Frog, heart l.s. of the entire organ - 10. Frog, tongue t.s., papillae, glands, muscles - 11. Frog, skin t.s., skin glands, epidermis, pigment cells - 12. Frog, brain t.s. showing nerve cells.

SSD-07 MULTIMEDIA STUDENT SET
Comprising: 12 Microscope Slides in Plastic Box, Brochure with explanatory text, Cardboard box

**Addition: CD-ROM No. CD-SM-07
Frog Histology (Rana)**

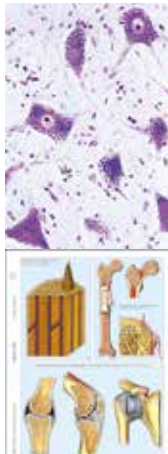

**SMD-08 MULTIMEDIA-TEACHER PACKAGE:
The Animal Cell (Cytology)**
Basic Package of 6 items
Comprising: 6 Microscope Slides in Plastic Box, 3 OHP Color Transparencies, 6 Sketch-and Worksheets, Brochure with explanatory text, Special cardboard box

1. Simple animal cells in t.s. of salamander liver - 2. Squamous epithelial cells from cheek - 3. Nerve cells and fibers - 4. Bone cells, t.s. of compact bone - 5. Striated muscle cells, l.s. of skeletal muscle - 6. Blood cells, smear of human blood with red and white corpuscles

SSD-08 MULTIMEDIA STUDENT SET
Comprising: 6 Microscope Slides in Plastic Box, Brochure with explanatory text, Cardboard box

**Addition: CD-ROM No. CD-SM-08
The Animal Cell (Cytology)**

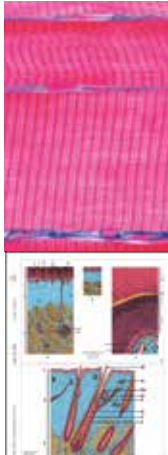

**SMD-09 MULTIMEDIA-TEACHER PACKAGE:
Human and animal Histology**
Basic Package of 6 items
Comprising: 6 Microscope Slides in Plastic Box, 3 OHP Color Transparencies, 6 Sketch-and Worksheets, Brochure with explanatory text, Special cardboard box

1. Squamous epithelium, isolated cells - 2. Hyaline cartilage of calf, t.s - 3. Compact bone of cow, t.s. - 4. Striated muscles of cat, l.s - 5. Smooth muscles of cat, t.s. and l.s. - 6. Blood, human, Giemsa or Wright stained smear

SSD-09 MULTIMEDIA STUDENT SET
Comprising: 6 Microscope Slides in Plastic Box, Brochure with explanatory text, Cardboard box

**Addition: CD-ROM No. CD-SM-09
Human and animal Histology**



**SMD-10 MULTIMEDIA-TEACHER PACKAGE:
Human and animal Histology**
Supplementary Package I of 12 items
Comprising: 12 Microscope Slides in Plastic Box, 6 OHP Color Transparencies, 12 Sketch-and Worksheets, Brochure with explanatory text, Special cardboard box

1. Columnar epithelium, human gall bladder, t.s - 2. Elastic cartilage, ear, t.s. Elastic tissue stain - 3. Skin, human, from palm, t.s. showing sweat glands - 4. Lung, human t.s. showing alveoli - 5. Heart muscle, t.s. and l.s., striations, intercalated discs - 6. Stomach of cat, fundic region, t.s. - 7. Kidney, cat, t.s. showing cortex and medulla - 8. Testis, rabbit, t.s. showing spermatogenesis - 9. Ovary, rabbit, t.s. follicle development - 10. Cerebrum, human, cortex, t.s. - 11. Spinal cord, cat, t.s. for general structure - 12. Tongue, rabbit, t.s., papillae with taste buds

SSD-10 MULTIMEDIA STUDENT SET
Comprising: 12 Microscope Slides in Plastic Box, Brochure with explanatory text, Cardboard box

**Addition: CD-ROM No. CD-SM-10
Human and animal Histology**

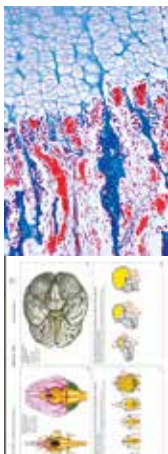

**SMD-11 MULTIMEDIA-TEACHER PACKAGE:
Human and animal Histology**
Supplementary Package II of 12 items
Comprising: 12 Microscope Slides in Plastic Box, 6 OHP Color Transparencies, 12 Sketch-and Worksheets, Brochure with explanatory text, Special cardboard box

1. Ciliated epithelium, trachea, t.s. - 2. Adipose tissue, t.s. - 3. Bone development (intracartilaginous), l.s. of foetal finger - 4. White fibrous tissue of cow, l.s. of tendon - 5. Artery, human, t.s., elastica stained - 6. Vein, human, t.s., elastica stained - 7. Small intestine of cat, t.s. stained for goblet cells - 8. Pancreas, human, t.s. with islets of Langerhans - 9. Liver of pig, t.s. - 10. Cerebellum, human, t.s. - 11. Thyroid gland of cow, t.s. - 12. Mammary gland of cow, t.s. active stage

SSD-11 MULTIMEDIA STUDENT SET
Comprising: 12 Microscope Slides in Plastic Box, Brochure with explanatory text, Cardboard box

**Addition: CD-ROM No. CD-SM-11
Human and animal Histology**

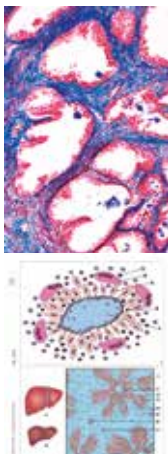

**SMD-12 MULTIMEDIA-TEACHER PACKAGE:
Human diseases (Pathology)**
Basic Package of 6 items
Comprising: 6 Microscope Slides in Plastic Box, 3 OHP Color Transparencies, 6 Sketch-and Worksheets, Brochure with explanatory text, Special cardboard box

1. Tuberculosis of the lung, t.s. with bacterial foci - 2. Anthracosis of lung (smokers' lung) - 3. Struma of thyroid gland (Goiter) - 4. Acute hemorrhagic nephritis (Kidney) - 5. Cirrhosis of liver, t.s. (abuse of alcohol) - 6. Eberthella typhi (typhoid fever), smear

SSD-12 MULTIMEDIA STUDENT SET
Comprising: 6 Microscope Slides in Plastic Box, Brochure with explanatory text, Cardboard box

**Addition: CD-ROM No. CD-SM-12
Human diseases (Pathology)**

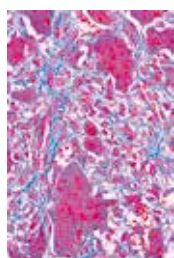

SMD-13 MULTIMEDIA-TEACHER PACKAGE:
Human diseases (Pathology)

Supplementary Package of 12 items
Comprising: 12 Microscope Slides in Plastic Box, 6 OHP Color Transparencies, 12 Sketch-and Worksheets, Brochure with explanatory text, Special cardboard box

1. Miliary tuberculosis of liver - 2. Influenzal pneumonia - 3. Spindle cell sarcoma - 4. Carcinoma of liver (primary) - 5. Hypertrophy of prostate - 6. Adiposis of heart - 7. Icterus hepatis - 8. Myoma of uterus - 9. Carcinoma of uterus - 10. Malaria parasites in blood (Plasmodium), smear - 11. Sleeping disease of humans, blood smear with flagellates (Trypanosoma) - 12. Pus bacteria, smear showing cocci in irregular balls

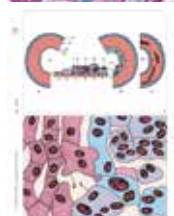

SSD-13 MULTIMEDIA STUDENT SET

Comprising: 12 Microscope Slides in Plastic Box, Brochure with explanatory text, Cardboard box



Addition: CD-ROM No. CD-SM-13
Human diseases (Pathology)

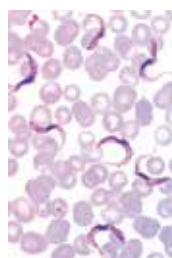

SMD-14 MULTIMEDIA-TEACHER PACKAGE:
Parasites

Basic Package of 6 items

Comprising: 6 Microscope Slides in Plastic Box, 3 OHP Color Transparencies, 6 Sketch-and Worksheets, Brochure with explanatory text, Special cardboard box

1. Trypanosoma, blood flagellate causing sleeping sickness, blood smear - 2. Plasmodium falciparum, causing malaria tropica, human blood smear - 3. Taenia, tapeworm, proglottids in different stages t.s. - 4. Ascaris lumbricoides, roundworm of human, adult female t.s. in region of gonads. - 5. Trichinella spiralis, t.s. of infected muscle with larvae - 6. Fasciola hepatica, beef liver fluke, t.s. of the body



SSD-14 MULTIMEDIA STUDENT SET

Comprising: 6 Microscope Slides in Plastic Box, Brochure with explanatory text, Cardboard box



Addition: CD-ROM No. CD-SM-14
Parasites



SMD-15 MULTIMEDIA-TEACHER PACKAGE:
Parasites. Supplementary Package of 12 items

Comprising: 12 Microscope Slides in Plastic Box, 6 OHP Color Transparencies, 12 Sketch-and Worksheets, Brochure with explanatory text, Special cardboard box

1. Entamoeba histolytica, smear or section - 2. Eimeria stiedae, coccidiosis in rabbit liver, t.s. - 3. Monocystis, from earthworm seminal vesicle - 4. Fasciola hepatica, beef liver fluke, w.m. - 5. Taenia pisiformis, tapeworm, mature proglottids w.m. - 6. Enterobius vermicularis (Oxyuris), pin worm, w.m. - 7. Echinococcus granulosus, dog tapeworm, cyst wall and scolices sec. - 8. Dermanyssus, chicken mite w.m. - 9. Anopheles, malaria mosquito, mouth parts of female w.m. - 10. Culex pipiens, common mosquito, mouth parts of female w.m. - 11. Pediculus humanus, human louse, w.m. - 12. Ctenocephalus canis, dog flea, adult w.m.



SSD-15 MULTIMEDIA STUDENT SET

Comprising: 12 Microscope Slides in Plastic Box, Brochure with explanatory text, Cardboard box



Addition: CD-ROM No. CD-SM-15
Parasites



SMD-16 MULTIMEDIA-TEACHER PACKAGE:
Reproduction of animals

Basic Package of 6 items

Comprising: 6 Microscope Slides in Plastic Box, 3 OHP Color Transparencies, 6 Sketch-and Worksheets, Brochure with explanatory text, Special cardboard box

1. Mitotic (division) stages in red bone marrow of mammal t.s. - 2. Meiotic (maturation) stages in testis of mouse t.s. - 3. Sea-urchin development, first cleavage stages of egg cells, w.m. - 4. Growing egg and yolk cells in ovary of bird, t.s. - 5. Ovary of rabbit or other mammal showing oogenesis, t.s. - 6. Sperm smear of bull showing w.m. of spermatozoa

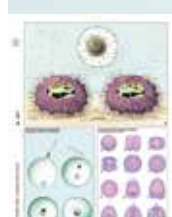

SSD-16 MULTIMEDIA STUDENT SET

Comprising: 6 Microscope Slides in Plastic Box, Brochure with explanatory text, Cardboard box



Addition: CD-ROM No. CD-SM-16
Reproduction of animals



SMD-17 MULTIMEDIA-TEACHER PACKAGE:
Embryology and development of animals

Basic Package of 6 items

Comprising: 6 Microscope Slides in Plastic Box, 3 OHP Color Transparencies, 6 Sketch-and Worksheets, Brochure with explanatory text, Special cardboard box

1. Frog, early tail bud stage, t.s. with neural tube, notochord - 2. Frog, young tadpole, t.s. through head - 3. Chicken, 36 hour, t.s. with neural tube, differentiation of mesoderm - 4. Chicken, 48 hour, t.s. with differentiation of mesoderm and ectoderm - 5. Chicken, 3 day, t.s. of head with primordium of brain, eyes and heart - 6. Mouse embryo, t.s. of head, development of hairs, brain, etc.



SSD-17 MULTIMEDIA STUDENT SET

Comprising: 6 Microscope Slides in Plastic Box, Brochure with explanatory text, Cardboard box



Addition: CD-ROM No. CD-SM-17
Embryology and development of animals



SMD-18 MULTIMEDIA-TEACHER PACKAGE:
Embryology and development of animals,

Supplementary Package of 12 items

Comprising: 12 Microscope Slides in Plastic Box, 6 OHP Color Transparencies, 12 Sketch-and Worksheets, Brochure with explanatory text, Special cardboard box

1. Vinegar eels (Anguillula), various stages w.m. - 2. Ascaris megalocephala, first and second maturation divisions in oocytes - 3. Ascaris, oocytes with male and female pronuclei - 4. Mosquito (Culex), larva of insect, w.m. - 5. Frog, hatching stage, t.s. region of midbody - 6. Frog, young tadpole, t.s. thorax - 7. Frog, young tadpole, t.s. of abdomen - 8. Chicken, 3 day, t.s. through body showing amnion and serosa. - 9. Chicken, 4-5 day, t.s. through region of heart shows heart, lungs, vertebrae, spinal cord - 10. Chicken, feather development, sec. of wings - 11. Mouse embryo, t.s. of body - 12. Pig embryo, 11-12 mm, typical t.s. region of abdomen



SSD-18 MULTIMEDIA STUDENT SET

Comprising: 12 Microscope Slides in Plastic Box, Brochure with explanatory text, Cardboard box



Addition: CD-ROM No. CD-SM-18
Embryology and development of animals

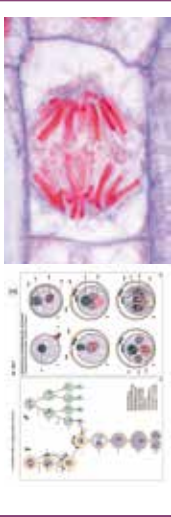

SMD-19 MULTIMEDIA-TEACHER PACKAGE:
Genetic slides. Basic Package of 6 items
Comprising: 6 Microscope Slides in Plastic Box, 3 OHP Color Transparencies, 6 Sketch-and Worksheets, Brochure with explanatory text, Special cardboard box
 1. Allium cepa, onion, root tips, l.s. showing all stages of mitosis - 2. Chromosomes, human, of culture of peripheral blood, smear preparation - 3. Sea urchin, developing of eggs, w.m. of most stages up to pluteus in the same slide - 4. Ascaris megaloccephala, male and female pronuclei, sec. - 5. Testis of rabbit, t.s. showing spermatogenesis in all stages - 6. Spirogyra, scalariform conjugation showing zygotes following conjugation

SSD-19 MULTIMEDIA STUDENT SET
 Comprising: 6 Microscope Slides in Plastic Box, Brochure with explanatory text, Cardboard box



Addition: CD-ROM No. CD-SM-19
Genetic slides



SMD-20 MULTIMEDIA-TEACHER PACKAGE:
Genetic slides. Supplementary Package of 12 items
Comprising: 12 Microscope Slides in Plastic Box, 6 OHP Color Transparencies, 12 Sketch-and Worksheets, Brochure with explanatory text, Special cardboard box
 1. Allium, root tips, t.s. showing polar view of mitosis, iron-hematoxyline - 2. Ovary of rabbit, l.s. follicles in various stages of development - 3. Lilium, microspore mother cells, prophase stages t.s. - 4. Paramecium, from mass culture showing stages of binary division - 5. Rhizopus or Mucor, mold, formation of zygosporangia w.m. - 6. Mnium, moss, archegonium, l.s. - 7. Mnium, moss, antheridium, l.s. - 8. Pinus, young female cone at time of pollination, l.s. - 9. Pinus, male cone with pollen l.s. - 10. Lilium, stigma, l.s. showing penetrating pollen grains - 11. Drosophila genetics, adult wild type, w.m. - 12. Drosophila genetics, "barr eye" mutant, w.m.

SSD-20 MULTIMEDIA STUDENT SET
 Comprising: 12 Microscope Slides in Plastic Box, Brochure with explanatory text, Cardboard box



Addition: CD-ROM No. CD-SM-20
Genetic slides

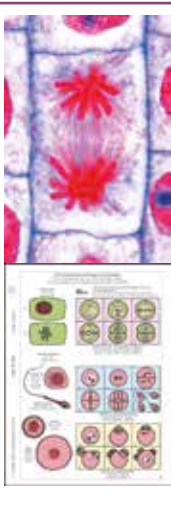

SMD-21 MULTIMEDIA-TEACHER PACKAGE:
Mitosis and Meiosis (Cell division)
 Basic Package of 6 items
Comprising: 6 Microscope Slides in Plastic Box, 3 OHP Color Transparencies, 6 Sketch-and Worksheets, Brochure with explanatory text, Special cardboard box
 1. Allium, root tips, l.s. showing lateral view of all stages of mitosis, iron-hematoxyline - 2. Whitefish mitosis, l.s. of embryo showing animal mitosis - 3. Testis of mouse, t.s. showing spermatogenesis in all stages - 4. Giant chromosomes from salivary gland of Chironomus, squash preparation special stained for chromomeres - 5. Lilium, microspore mother cells, prophase of first division showing meiosis, - 6. Lilium, microspore mother cells, meta- or anaphase of first division, showing mitosis

SSD-21 MULTIMEDIA STUDENT SET
 Comprising: 6 Microscope Slides in Plastic Box, Brochure with explanatory text, Cardboard box



Addition: CD-ROM No. CD-SM-21
Mitosis and Meiosis (Cell division)



SMD-22 MULTIMEDIA-TEACHER PACKAGE:
Bacteria. Basic Package of 6 items
Comprising: 6 Microscope Slides in Plastic Box, 3 OHP Color Transparencies, 6 Sketch-and Worksheets, Brochure with explanatory text, Special cardboard box
 1. Bacteria from mouth, smear with Gram positive and negative rods - 2. Typical bacteria: three smears on one slide, cocci, bacteria and spirilli are shown, carefully stained - 3. Staphylococcus aureus, pus organism - 4. Bacillus subtilis, hay bacillus, smear with bacilli and spores - 5. Escherichia coli, colon bacteria - 6. Spirillum volutans, large species from putrid water

SSD-22 MULTIMEDIA STUDENT SET
 Comprising: 6 Microscope Slides in Plastic Box, Brochure with explanatory text, Cardboard box



Addition: CD-ROM No. CD-SM-22
Bacteria

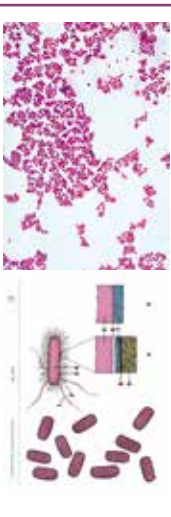

SMD-23 MULTIMEDIA-TEACHER PACKAGE:
Bacteria. Supplementary Package of 12 items
Comprising: 12 Microscope Slides in Plastic Box, 6 OHP Color Transparencies, 12 Sketch-and Worksheets, Brochure with explanatory text, Special cardboard box
 1. Streptococcus pyogenes, pus organism - 2. Sarcina lutea, chromogenic rods occurring in packets - 3. Streptococcus lactis, milk souring organism, short chains - 4. Mycobacterium tuberculosis, causing tuberculosis - 5. Corynebacterium diphtheriae, causing diphtheria - 6. Rhizobium radicicola, nitrogen fixing bacteria in root nodules - 7. Proteus vulgaris, putrefaction - 8. Eberthella typhi, causing typhoid fever - 9. Clostridium botulinum (botulism), causing food poisoning, smear - 10. Acetobacter aceti, manufacture of vinegar, smear - 11. Salmonella enteritidis, causes meat poisoning, smear - 12. Rhodospirillum rubrum, chromogenic spirilli

SSD-23 MULTIMEDIA STUDENT SET
 Comprising: 12 Microscope Slides in Plastic Box, Brochure with explanatory text, Cardboard box



Addition: CD-ROM No. CD-SM-23
Bacteria



SMD-24 MULTIMEDIA-TEACHER PACKAGE:
Algae
 Basic Package of 6 items
Comprising: 6 Microscope Slides in Plastic Box, 3 OHP Color Transparencies, 6 Sketch-and Worksheets, Brochure with explanatory text, Special cardboard box
 1. Nostoc, blue-green alga with heterocysts - 2. Diatoms, fresh water, recent, mixed species - 3. Spirogyra, vegetative filaments with spiral chloroplasts, w.m. - 4. Cladophora sp., branching filaments with multinucleate cells - 5. Chlamydomonas, biflagellate cells, w.m. - 6. Desmids, strewn slide showing several selected forms

SSD-24 MULTIMEDIA STUDENT SET
 Comprising: 6 Microscope Slides in Plastic Box, Brochure with explanatory text, Cardboard box



Addition: CD-ROM No. CD-SM-24
Algae



SMD-25 MULTIMEDIA-TEACHER PACKAGE:
Algae. Supplementary Package of 12 items
Comprising: 12 Microscope Slides in Plastic Box, 6 OHP Color Transparencies, 12 Sketch-and Worksheets, Brochure with explanatory text, Special cardboard box

1. Chroococcus, a single-cell alga, w.m. - 2. Oscillatoria, a blue-green filamentous alga w.m. - 3. Microcystis, irregular colonies w.m. - 4. Draparnaldia, main filaments and clusters of branches w.m. - 5. Hydrodictyon, water net, w.m. - 6. Oedogonium, a filamentous green alga with vegetative and sexual stages - 7. Volvox, spherical colonies with daughter colonies and sexual stages w.m. - 8. Dinobryon, a golden alga forming colonies w.m. - 9. Pleurococcus (Protococcus), small colonies growing on bark, w.m. - 10. Laminaria saccharina, thallus with sporangia, c.t. - 11. Fucus vesiculosus, seaweed, male conceptacle with antheridia, t.s. - 12. Fucus vesiculosus, female conceptacle with oogonia t.s.

SSD-25 MULTIMEDIA STUDENT SET

Comprising: 12 Microscope Slides in Plastic Box, Brochure with explanatory text, Cardboard box



Addition: CD-ROM No. CD-SM-25
Algae



SMD-26 MULTIMEDIA-TEACHER PACKAGE:
Cryptogams
Basic Package of 12 items
Comprising: 12 Microscope Slides in Plastic Box, 6 OHP Color Transparencies, 12 Sketch-and Worksheets, Brochure with explanatory text, Special cardboard box

1. Oscillatoria, blue green alga - 2. Spirogyra sp., vegetative filaments w.m. - 3. Mucor, black mold, mycelium and sporangia - 4. Peziza, apothecium with asci t.s. - 5. Saccharomyces, yeast, budding cells - 6. Coprinus, mushroom, t.s. showing typical basidia and spores - 7. Moss stem with leaves w.m. - 8. Marchantia, liverwort, archegonia l.s. - 9. Marchantia, liverwort, antheridia l.s. - 10. Equisetum, horsetail, strobilus with spores l.s. - 11. Pteridium, bracken fern, t.s. of rhizome - 12. Aspidium (Dryopteris), fern, leaflet with sporangia and spores t.s.

SSD-26 MULTIMEDIA STUDENT SET

Comprising: 12 Microscope Slides in Plastic Box, Brochure with explanatory text, Cardboard box



Addition: CD-ROM No. CD-SM-26
Cryptogams



SMD-27 MULTIMEDIA-TEACHER PACKAGE:
Cryptogams
Supplementary Package of 12 items
Comprising: 12 Microscope Slides in Plastic Box, 6 OHP Color Transparencies, 12 Sketch-and Worksheets, Brochure with explanatory text, Special cardboard box

1. Nostoc, blue green alga with heterocysts - 2. Diatoms, mixed species - 3. Albugo candida, white rust of crucifers, t.s. - 4. Penicillium, blue mold, mycelium and conidiophores - 5. Puccinia graminis, wheat rust, uredinia on wheat t.s. - 6. Psalliota, gill fungus, pileus with lamellae t.s. - 7. Claviceps purpurea, ergot, stroma with perithecia l.s. - 8. Physcia, sec. through thallus of a typical lichen showing the fungus and the embedded algae - 9. Polytrichum, moss, capsule with spores t.s. - 10. Equisetum, horse tail, spores with elaters w.m. - 11. Lycopodium, clubmoss, sporophyll with spores l.s. - 12. Fern prothallium w.m.

SSD-27 MULTIMEDIA STUDENT SET

Comprising: 12 Microscope Slides in Plastic Box, Brochure with explanatory text, Cardboard box



Addition: CD-ROM No. CD-SM-27
Cryptogams



SMD-28 MULTIMEDIA-TEACHER PACKAGE:
The Plant Cell (Cytology)
Basic Package of 6 items
Comprising: 6 Microscope Slides in Plastic Box, 3 OHP Color Transparencies, 6 Sketch-and Worksheets, Brochure with explanatory text, Special cardboard box

1. Epidermis of Allium cepa (onion), w.m. showing simple plant cells with cell walls, nuclei and cytoplasm - 2. Fruit of Pyrus (pear) t.s. showing stone cells (sclerenchyma cells) - 3. Tuber of Solanum (potato) t.s. shows cork and starch grains - 4. Cucurbita pepo (pumpkin) l.s. of stem showing vascular bundles with sieve tubes, spiral and annular vessels, sclerenchyma fibres - 5. Anthers of Lilium (lily), t.s. showing pollen sacs and pollen grains - 6. Ovary of Lilium (lily), t.s. showing arrangement of ovules and embryosac

SSD-28 MULTIMEDIA STUDENT SET

Comprising: 6 Microscope Slides in Plastic Box, Brochure with explanatory text, Cardboard box



Addition: CD-ROM No. CD-SM-28
The Plant Cell (Cytology)

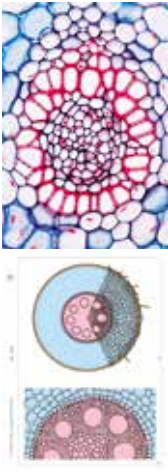

SMD-29 MULTIMEDIA-TEACHER PACKAGE:
Typical Roots of Phanerogams
Basic Package of 6 items
Comprising: 6 Microscope Slides in Plastic Box, 3 OHP Color Transparencies, 6 Sketch-and Worksheets, Brochure with explanatory text, Special cardboard box

1. Zea mays, corn, typical monocot root t.s. - 2. Ranunculus, buttercup, typical dicot root t.s. - 3. Root tip and root hairs, t.s. to show epidermal origin of root hairs - 4. Smilax, carrion flower, t.s. of root shows thickened endodermis - 5. Elodea, Canadian waterweed, t.s. of an aquatic root - 6. Lupinus, root nodules with nitrogen fixing bacteria (Rhizobium radiclecola) t.s.

SSD-29 MULTIMEDIA STUDENT SET

Comprising: 6 Microscope Slides in Plastic Box, Brochure with explanatory text, Cardboard box



Addition: CD-ROM No. CD-SM-29
Typical Roots of Phanerogams



SMD-30 MULTIMEDIA-TEACHER PACKAGE:
Typical Roots of Phanerogams
Supplementary Package of 12 items
Comprising: 12 Microscope Slides in Plastic Box, 6 OHP Color Transparencies, 12 Sketch-and Worksheets, Brochure with explanatory text, Special cardboard box

1. Herbaceous and woody roots, two t.s. on one slide - 2. Young (primary) and older (secondary) roots, two t.s. on one slide - 3. Salix, willow, l.s. of root showing origin of lateral roots - 4. Iris, typical monocot root t.s. - 5. Medicago, alfalfa, root t.s. showing secondary growth - 6. Tilia, lime, older woody root t.s. - 7. Monstera, aerial root t.s. - 8. Taraxacum, dandelion, taproot with lactiferous vessels t.s. - 9. Fagus, beech, root with ectotrophic mycorrhiza, t.s. - 10. Neottia nidus avis, orchid, root with endotrophic mycorrhiza, l.s. - 11. Cuscuta, dodder, t.s. through stem of host showing the haustoria of the parasite - 12. Pinus, older woody root t.s.

SSD-30 MULTIMEDIA STUDENT SET

Comprising: 12 Microscope Slides in Plastic Box, Brochure with explanatory text, Cardboard box



Addition: CD-ROM No. CD-SM-30
Typical Roots of Phanerogams

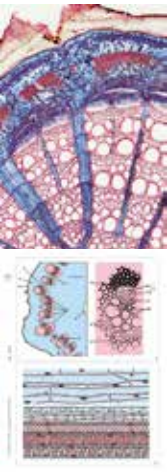

SMD-31 MULTIMEDIA-TEACHER PACKAGE:
Typical Stems of Phanerogams
 Basic Package of 6 items
Comprising: 6 Microscope Slides in Plastic Box, 3 OHP Color Transparencies, 6 Sketch-and Worksheets, Brochure with explanatory text, Special cardboard box

1. Zea mays, typical monocot stem with scattered bundles, t.s., a standard slide for general study - 2. Helianthus, sunflower, typical dicot herbaceous stem t.s. showing open vascular bundles - 3. Cucurbita, pumpkin, l.s. of stem with sieve tubes and vascular bundles - 4. Triticum, wheat, t.s. through the stem of a gramineous plant - 5. Elodea, waterweed, t.s. of aquatic stem showing primitive bundle - 6. Convallaria, lily of the valley, t.s. of rhizome with concentric vascular bundles

SSD-31 MULTIMEDIA STUDENT SET
 Comprising: 6 Microscope Slides in Plastic Box, Brochure with explanatory text, Cardboard box

 **Addition: CD-ROM No. CD-SM-31**
Typical Stems of Phanerogams

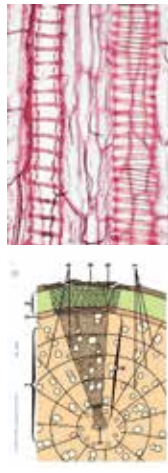

SMD-32 MULTIMEDIA-TEACHER PACKAGE:
Typical Stems of Phanerogams
 Supplementary Package of 12 item
Comprising: 12 Microscope Slides in Plastic Box, 6 OHP Color Transparencies, 12 Sketch-and Worksheets, Brochure with explanatory text, Special cardboard box

1. Aristolochia, one year stem t.s. for general study - 2. Aristolochia, older stem t.s. - 3. Fagus, beech, three sections of wood: t.s., r.l.s., t.l.s. - 4. Tilia, lime, older woody stem with annual rings, t.s. - 5. Nymphaea, water lily, aquatic stem with idioblasts t.s. - 6. Potamogeton, pondweed, stem with aerial chambers t.s. - 7. Opuntia, cactus, succulent stem t.s. - 8. Ranunculus, buttercup, t.s. stem with open vascular bundles - 9. Coleus, t.s. of a square stem showing collenchyma clearly - 10. Hedera helix, ivy, stem with crystals t.s. - 11. Clematis, young hexagonal stem t.s., collenchyma - 12. Solanum tuberosum, potato, t.s. of tuber with starch grains

SSD-32 MULTIMEDIA STUDENT SET
 Comprising: 12 Microscope Slides in Plastic Box, Brochure with explanatory text, Cardboard box

 **Addition: CD-ROM No. CD-SM-32**
Typical Stems of Phanerogams



SMD-33 MULTIMEDIA-TEACHER PACKAGE:
Typical Leaves of Phanerogams
 Basic Package of 6 items
Comprising: 6 Microscope Slides in Plastic Box, 3 OHP Color Transparencies, 6 Sketch-and Worksheets, Brochure with explanatory text, Special cardboard box

1. Zea mays, corn, monocot gramineous leaf t.s. - 2. Syringa, lilac, t.s. of a typical mesophytic dicot leaf for general study - 3. Tulipa, tulip, leaf epidermis w.m., showing stomata and guard cells - 4. Elodea, t.s. of leaf showing the simple structure of an aquatic leaf - 5. Nerium, oleander, leaf with sunken stomata t.s., showing the typical structures of a xerophytic leaf - 6. Pinus, leaves (needles), t.s. for general study of gymnosperm leaves

SSD-33 MULTIMEDIA STUDENT SET
 Comprising: 6 Microscope Slides in Plastic Box, Brochure with explanatory text, Cardboard box

 **Addition: CD-ROM No. CD-SM-33**
Typical Leaves of Phanerogams



SMD-34 MULTIMEDIA-TEACHER PACKAGE:
Typical Leaves of Phanerogams
 Supplementary Package of 12 item
Comprising: 12 Microscope Slides in Plastic Box, 6 OHP Color Transparencies, 12 Sketch-and Worksheets, Brochure with explanatory text, Special cardboard box

1. Iris, typical isobilateral leaf t.s. - 2. Poa annua, meadow grass, leaf t.s. - 3. Ligustrum, privet, t.s. of dicot leaf - 4. Helleborus, t.s. of a typical mesophytic dicot leaf for general study - 5. Ficus elastica, India rubber plant, leaf with cystoliths t.s. - 6. Nymphaea, water lily, floating leaf of an aquatic plant with air chambers t.s. - 7. Potamogeton, pondweed, leaf t.s. - 8. Calluna, ling, revolute leaves t.s. - 9. Verbascum, mullein, branched leaf hairs w.m. - 10. Dionaea, Venus flytrap, t.s. of leaf with digestive glands - 11. Drosera, sundew, leaf with glandular hairs, t.s. - 12. Fagus, beech, leaf bud t.s. showing leaf development

SSD-34 MULTIMEDIA STUDENT SET
 Comprising: 12 Microscope Slides in Plastic Box, Brochure with explanatory text, Cardboard box

 **Addition: CD-ROM No. CD-SM-34**
Blütenpflanzen, Blätter

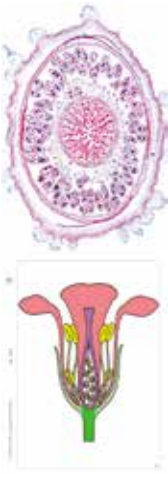

SMD-35 MULTIMEDIA-TEACHER PACKAGE:
Flowers and Fruits
 Basic Package of 6 items
Comprising: 6 Microscope Slides in Plastic Box, 3 OHP Color Transparencies, 6 Sketch-and Worksheets, Brochure with explanatory text, Special cardboard box

1. Lilium candidum, lily, t.s. of flower bud showing floral diagram of a monocot - 2. Lycopersicum, tomato, t.s. of flower bud shows floral diagram of a dicot - 3. Lilium, anther t.s. showing pollen chambers and pollen grains - 4. Lilium, ovary t.s., showing arrangement of ovules - 5. Capsella bursa pastoris, shepherd's purse, l.s. of ovule with embryos - 6. Triticum, wheat, grain (seed), t.s. showing embryo and endosperm

SSD-35 MULTIMEDIA STUDENT SET
 Comprising: 6 Microscope Slides in Plastic Box, Brochure with explanatory text, Cardboard box

 **Addition: CD-ROM No. CD-SM-35**
Flowers and Fruits

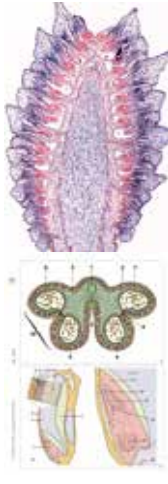

SMD-36 MULTIMEDIA-TEACHER PACKAGE:
Flowers and Fruits
 Supplementary Package of 12 item
Comprising: 12 Microscope Slides in Plastic Box, 6 OHP Color Transparencies, 12 Sketch-and Worksheets, Brochure with explanatory text, Special cardboard box

1. Lilium, l.s. of stigma with pollen and pollen tubes - 2. Monotropa, Indian pipe, ovary t.s. with developing embryosacs - 3. Papaver, poppy, t.s. of flower shows parietal placentation - 4. Solanum tuberosum, potato, t.s. flower bud for floral diagram - 5. Taraxacum, dandelion, l.s. of composite flower - 6. Cocos nucifera, coconut, endosperm t.s. - 7. Citrus, lemon, young fruit t.s. - 8. Lycopersicum, tomato, young fruit t.s. - 9. Pyrus malus, apple, young pome t.s., a fleshy, many seeded fruit - 10. Mixed pollen types, many different species - 11. Pinus, ovule l.s. showing archegonia, for general study - 12. Pinus, male cone with pollen l.s.

SSD-36 MULTIMEDIA STUDENT SET
 Comprising: 12 Microscope Slides in Plastic Box, Brochure with explanatory text, Cardboard box

 **Addition: CD-ROM No. CD-SM-36**
Flowers and Fruits

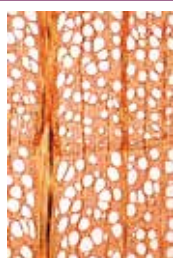

SMD-37 MULTIMEDIA-TEACHER PACKAGE:
Varieties of wood

Basic Package of 6 items

Comprising: 6 Microscope Slides in Plastic Box, 3 OHP Color Transparencies, 6 Sketch-and Worksheets, Brochure with explanatory text, Special cardboard box

1. Maple. *Acer platanoides*, three sections of wood -
2. Beech. *Fagus silvatica*, three sections of wood -
3. Pine. *Pinus silvestris*, three sections of wood -
4. Spruce. *Picea excelsa*, three sections of wood -
5. Poplar. *Populus alba*, three sections of wood -
6. Lime. *Tilia platyphyllo*, three sections of wood



SSD-37 MULTIMEDIA STUDENT SET

Comprising: 6 Microscope Slides in Plastic Box, Brochure with explanatory text, Cardboard box



Addition: CD-ROM No. CD-SM-37
Varieties of wood



SMD-38 MULTIMEDIA-TEACHER PACKAGE:
Textile fibres, hairs and furs

Basic Package of 6 items

Comprising: 6 Microscope Slides in Plastic Box, 3 OHP Color Transparencies, 6 Sketch-and Worksheets, Brochure with explanatory text, Special cardboard box

1. Merino wool -
2. Cocoon silk, raw -
3. Linen (flax) -
4. American cotton -
5. Cellulose fibers -
6. Nylon fabric

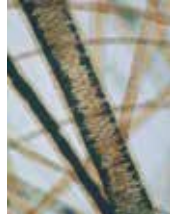

SSD-38 MULTIMEDIA STUDENT SET

Comprising: 6 Microscope Slides in Plastic Box, Brochure with explanatory text, Cardboard box



Addition: CD-ROM No. CD-SM-38
Textile fibres, hairs and furs



SMD-39 MULTIMEDIA-TEACHER PACKAGE:
Foodstuff and its adulteration

Basic Package of 6 items

Comprising: 6 Microscope Slides in Plastic Box, 3 OHP Color Transparencies, 6 Sketch-and Worksheets, Brochure with explanatory text, Special cardboard box

1. Mold in spoiled foodstuffs -
2. Sour milk, stained for bacteria -
3. Wheat flour adulterated with chalk -
4. Corn flour spoiled with spores of corn smut (*Ustilago*) -
5. Rye flour spoiled with moths -
6. Flour spoiled with mites (*Tyroglyphus farinae*)

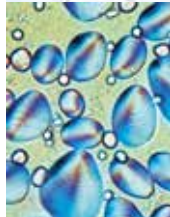

SSD-39 MULTIMEDIA STUDENT SET

Comprising: 6 Microscope Slides in Plastic Box, Brochure with explanatory text, Cardboard box



Addition: CD-ROM No. CD-SM-39
Foodstuff and its adulteration

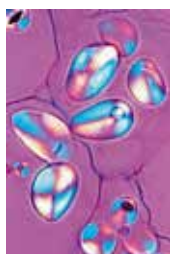

SMD-40 MULTIMEDIA-TEACHER PACKAGE:
Foodstuffs and spices under the microscope

Basic Package of 12 items

Comprising: 12 Microscope Slides in Plastic Box, 6 OHP Color Transparencies, 12 Sketch-and Worksheets, Brochure with explanatory text, Special cardboard box

1. Rye flour -
2. Potato starch -
3. Soya meal -
4. Wheat flour -
5. Rice starch -
6. Coffee bean t.s. -
7. Black pepper, ground -
8. Paprika, ground -
9. Nutmeg t.s. -
10. Cocoa powder -
11. Tobacco, leaves t.s. -
12. Hazelnut, t.s. stained for fat

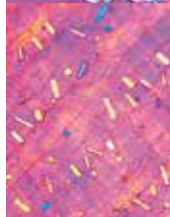

SSD-40 MULTIMEDIA STUDENT SET

Comprising: 12 Microscope Slides in Plastic Box, Brochure with explanatory text, Cardboard box



Addition: CD-ROM No. CD-SM-40
Foodstuffs and spices under the microscope



SMD-41 MULTIMEDIA-TEACHER PACKAGE:
The wonderful world in a drop of water

Basic Package of 6 items

Comprising: 6 Microscope Slides in Plastic Box, 3 OHP Color Transparencies, 6 Sketch-and Worksheets, Brochure with explanatory text, Special cardboard box

1. Euglena, green flagellate with eyespot -
2. Paramecium, nuclei stained -
3. Daphnia and Cyclops, small crustaceans -
4. Spirogyra, green alga with spiral chloroplasts -
5. Spongilla, fresh water sponge, isolated spicules -
6. Diatomeae, diatoms, mixed species

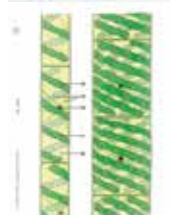

SSD-41 MULTIMEDIA STUDENT SET

Comprising: 6 Microscope Slides in Plastic Box, Brochure with explanatory text, Cardboard box



Addition: CD-ROM No. CD-SM-41
The wonderful world in a drop of water



SMD-42 MULTIMEDIA-TEACHER PACKAGE:
The wonderful world in a drop of water

Supplementary Package of 12 items

Comprising: 12 Microscope Slides in Plastic Box, 6 OHP Color Transparencies, 12 Sketch-and Worksheets, Brochure with explanatory text, Special cardboard box

1. *Ceratium hirundinella*, dinoflagellates -
2. Vorticella, a stalked ciliate -
3. Putrefaction causing bacteria from hay infusions -
4. Hydra, fresh water polyp, t.s. of the body -
5. Cladophora, green alga, branched filaments -
6. Eudorina, small colonies within gelatinous sheaths -
7. *Microcystis*, irregular colonies -
8. Rotatoria, rotifers, mixed species -
9. Planaria, fresh water flat worm, t.s. of body -
10. Plumatella, moss animal, section of colony -
11. Tubifex, a fresh water oligochaete -
12. Mixed plankton, strewn slide

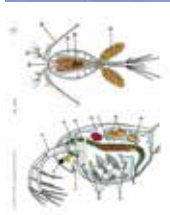

SSD-42 MULTIMEDIA STUDENT SET

Comprising: 12 Microscope Slides in Plastic Box, Brochure with explanatory text, Cardboard box



Addition: CD-ROM No. CD-SM-42
The wonderful world in a drop of water

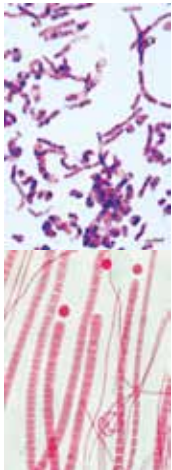

SMD-43 MULTIMEDIA-TEACHER PACKAGE:
Identifying polluted water under the microscope
Basic Package of 6 items
Comprising: 6 Microscope Slides in Plastic Box, 3 OHP Color Transparencies, 6 Sketch-and Worksheets, Brochure with explanatory text, Special cardboard box

1. Intestinal bacteria (*Escherichia coli*) from putrid water - 2. Putrefactive bacteria (*Spirillum*) from sludge poor in oxygen - 3. Sludge bacteria (*Methanobacterium*) causing sewer gas - 4. Wasserbluthe (*Microcystis*), blue-green alga "blooming" in stagnant water - 5. Ciliates, different species from nutrient-rich water - 6. Water mold (*Saprolegnia*), harmful to plants and animals

SSD-43 MULTIMEDIA STUDENT SET

Comprising: 6 Microscope Slides in Plastic Box, Brochure with explanatory text, Cardboard box



Addition: CD-ROM No. CD-SM-43
Identifying polluted water under the microscope

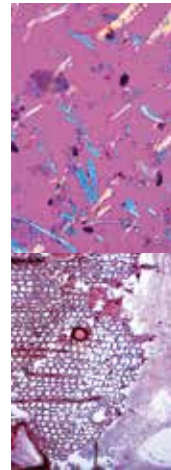

SMD-44 MULTIMEDIA-TEACHER PACKAGE:
Air Pollution and Allergens
Basic Package of 6 items

Comprising: 6 Microscope Slides in Plastic Box, 3 OHP Color Transparencies, 6 Sketch-and Worksheets, Brochure with explanatory text, Special cardboard box

1. Pollen grains of different kinds of grass - 2. Pollen grains of different kinds of conifers - 3. Mixed house dust (causing allergens) - 4. Asbestos powder (cancerogenous) - 5. Dust mite from a living room - 6. Spores of different fungi

SSD-44 MULTIMEDIA STUDENT SET

Comprising: 6 Microscope Slides in Plastic Box, Brochure with explanatory text, Cardboard box



Addition: CD-ROM No. CD-SM-44
Air Pollution and Allergens

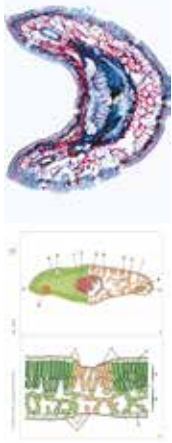

SMD-45 MULTIMEDIA-TEACHER PACKAGE:
Damages by environmental influences
Basic Package of 8 items
Comprising: 8 Microscope Slides in Plastic Box, 4 OHP Color Transparencies, 8 Sketch-and Worksheets, Brochure with explanatory text, Special cardboard box

1. Skin of fish injured by chemicals, t.s. - 2. Skin ulcer of an amphibian, t.s. - 3. Human lung injured with dust particles, t.s. - 4. Gall nut on oak caused by insects, t.s. - 5. Beech (*Fagus*), t.s. of leaves with destroyed epidermis and chloroplasts - 6. Damaged lichen, caused by air pollution - 7. Wood with anomalous narrow annual rings caused by drought, t.s. - 8. Wood destroyed by fungus

SSD-45 MULTIMEDIA STUDENT SET

Comprising: 8 Microscope Slides in Plastic Box, Brochure with explanatory text, Cardboard box



Addition: CD-ROM No. CD-SM-45
Damages by environmental influences

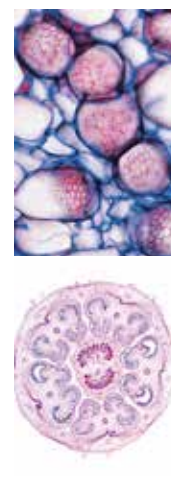

SMD-50 MULTIMEDIA-TEACHER PACKAGE
Anatomy of Phanerogams
Basic Package of 12 items
Comprising: 12 Microscope Slides in Plastic Box, 6 OHP Color Transparencies, 12 Sketch-and Worksheets, Brochure with explanatory text, Special cardboard box

1. Zea mays, corn, monocot root t.s. - 2. Ranunculus, buttercup, dicot root t.s. - 3. Root tip and root hairs, t.s. epidermal origin of root hairs - 4. Zea mays, monocot stem with scattered bundles, t.s. - 5. Helianthus, sunflower, dicot herbaceous stem t.s. - 6. Zea mays, corn, monocot gramineous leaf t.s. - 7. Syringa, lilac, t.s. of a typical mesophytic dicot leaf - 8. Tulipa, tulip, leaf epidermis w.m., stomata and guard cells - 9. Lilium, lily, t.s. of flower bud showing floral diagram - 10. Lilium, anther t.s. showing pollen chambers and pollen grains - 11. Lilium, ovary t.s., showing arrangement of ovules - 12. Triticum, wheat, seed t.s. embryo and endosperm

SSD-50 MULTIMEDIA STUDENT SET

Comprising: 12 Microscope Slides in Plastic Box, Brochure with explanatory text, Cardboard box



Addition: CD-ROM No. CD-SM-50
Anatomy of Phanerogams



SMD-51 MULTIMEDIA-TEACHER PACKAGE
Anatomy of Phanerogams
Supplementary Package of 12 items
Comprising: 12 Microscope Slides in Plastic Box, 6 OHP Color Transparencies, 12 Sketch-and Worksheets, Brochure with explanatory text, Special cardboard box

1. Herbaceous and woody roots, two t.s. on one slide - 2. Lupinus, root nodules with nitrogen fixing bacteria t.s. - 3. Fagus, beech, root with ectotrophic mycorrhiza, t.s. - 4. Aristolochia, older stem t.s. - 5. Cucurbita, pumpkin, l.s. of stem with sieve tubes and vascular bundles - 6. Solanum tuberosum, potato, t.s. of tuber with starch grains - 7. Nerium, oleander, leaf with sunken stomata t.s. xerophytic leaf - 8. Pinus, leaves (needles), t.s. - 9. Lycopersicum, tomato, t.s. of flower bud shows floral diagram - 10. Mixed pollen types, many different species - 11. Pinus, ovule l.s. showing archegonia - 12. Pinus, male cone with pollen l.s.

SSD-51 MULTIMEDIA STUDENT SET

Comprising: 12 Microscope Slides in Plastic Box, Brochure with explanatory text, Cardboard box

Addition: CD-ROM No. CD-SM-51
Anatomy of Phanerogams

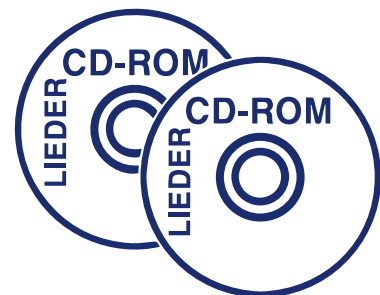

MULTIMEDIA-PAKETE TEACHER PACKAGE

SME-01	Teaching Series for Elementary Science, Pack of 6 items	SME-26	Cryptogams, Basic Pack of 12 items
SME-02	Protozoa, Basic Pack of 8 items	SME-27	Cryptogams, Supplementary Pack of 12 items
SME-03	Invertebrates, Basic Pack of 6 items	SME-28	The Plant Cell (Cytology), Basic Pack of 6 items
SME-04	Invertebrates, Supplementary Pack of 12 items	SME-29	Roots of Phanerogams, Basic Pack of 6 items
SME-05	Insects, Basic Pack of 6 items	SME-30	Roots of Phanerogams, Supplementary Pack of 12 items
SME-06	Insects, Supplementary Pack of 12 items	SME-31	Stems of Phanerogams, Basic Pack of 6 items
SME-07	Frog Histology (Rana), Basic Pack of 12 items	SME-32	Stems of Phanerogams, Supplementary Pack of 12 items
SME-08	The Animal Cell (Cytology), Basic Pack of 6 items	SME-33	Leaves of Phanerogams, Basic Pack of 6 items
SME-09	Human and animal Histology, Basic Pack of 6 items	SME-34	Leaves of Phanerogams, Supplementary Pack of 12 items
SME-10	Human and animal Histology, Suppl. Pack I of 12 items	SME-35	Flowers and Fruits, Basic Pack of 6 items
SME-11	Human and animal Histology, Suppl. Pack II of 12 items	SME-36	Flowers and Fruits, Supplementary Pack of 12 items
SME-12	Human diseases (Pathology), Basic Pack of 6 items	SME-37	Varieties of wood, Basic Pack of 6 items
SME-13	Human diseases (Pathology), Suppl. Pack of 12 items	SME-38	Textile fibres, hairs and furs, Basic Pack of 6 items
SME-14	Parasites of man and animals, Basic Pack of 6 items	SME-39	Foodstuff and its adulteration, Basic Pack of 6 items
SME-15	Parasites of man and animals, Suppl. Pack of 12 items	SME-40	Foodstuffs and spices, Basic Pack of 12 items
SME-16	Reproduction of animals, Basic Pack of 6 items	SME-41	The world in a drop of water, Basic Pack of 6 items
SME-17	Embryology, Basic Pack of 6 items	SME-42	The world in a drop of water, Suppl. Pack of 12 items
SME-18	Embryology, Supplementary Pack of 12 items	SME-43	Identifying polluted water under the microscope, Basic Pack of 6 items
SME-19	Genetics, Basic Pack of 6 items	SME-44	Air Pollution and Allergens, Basic Pack of 6 items
SME-20	Genetics, Supplementary Pack of 12 items	SME-45	Animals and plants damaged by environmental influences, Basic Pack of 8 items
SME-21	Mitosis and Meiosis (Cell division), Basic Pack of 6 items	SME-50	Anatomy of Phanerogams, Basic Pack of 12 items
SME-22	Bacteria, Basic Pack of 6 items	SME-51	Anatomy of Phanerogams, Suppl. Pack of 12 items
SME-23	Bacteria, Supplementary Pack of 12 items		
SME-24	Algae, Basic Pack of 6 items		
SME-25	Algae, Supplementary Pack of 12 items		

NEW MULTIMEDIA STUDENT SETS

SE-01	Teaching Series for Elementary Science, Set of 6 slides	SSE-26	Cryptogams, Basic Set of 12 slides
SSE-02	Protozoa, Basic Set of 8 slides	SSE-27	Cryptogams, Supplementary Set of 12 slides
SSE-03	Invertebrates, Basic Set of 6 slides	SSE-28	The Plant Cell (Cytology), Basic Set of 6 slides
SSE-04	Invertebrates, Supplementary Set of 12 slides	SSE-29	Typical Roots of Phanerogams, Basic Set of 6 slides
SSE-05	Insects, Basic Set of 6 slides	SSE-30	Typical Roots of Phanerogams, Suppl. Set of 12 slides
SSE-06	Insects, Supplementary Set of 12 slides	SSE-31	Typical Stems of Phanerogams, Basic Set of 6 slides
SSE-07	Frog Histology (Rana), Basic Set of 12 slides	SSE-32	Typical Stems of Phanerogams, Suppl. Set of 12 slides
SSE-08	The Animal Cell (Cytology), Basic Set of 6 slides	SSE-33	Typical Leaves of Phanerogams, Basic Set of 6 slides
SSE-09	Human and animal Histology, Basic Set of 6 slides	SSE-34	Typical Leaves of Phanerogams, Suppl. Set of 12 slides
SSE-10	Human and animal Histology, Suppl. Set I of 12 slides	SSE-35	Flowers and Fruits, Basic Set of 6 slides
SSE-11	Human and animal Histology, Suppl. Set II of 12 slides	SSE-36	Flowers and Fruits, Supplementary Set of 12 slides
SSE-12	Human diseases (Pathology), Basic Set of 6 slides	SSE-37	Varieties of wood, Basic Set of 6 slides
SSE-13	Human diseases (Pathology), Suppl. Set of 12 slides	SSE-38	Textile fibres, hairs and furs, Basic Set of 6 slides
SSE-14	Parasites of man and animals, Basic Set of 6 slides	SSE-39	Foodstuff and its adulteration, Basic Set of 6 slides
SSE-15	Parasites of man and animals, Suppl. Set of 12 slides	SSE-40	Foodstuffs and spices, Basic Set of 12 slides
SSE-16	Reproduction of animals, Basic Set of 6 slides	SSE-41	The world in a drop of water, Basic Set of 6 slides
SSE-17	Embryology, Basic Set of 6 slides	SSE-42	The world in a drop of water, Suppl. Set of 12 slides
SSE-18	Embryology, Supplementary Set of 12 slides	SSE-43	Identifying polluted water under the microscope, Basic Set of 6 slides
SSE-19	Genetic slides, Basic Set of 6 slides	SSE-44	Air Pollution and Allergens, Basic Set of 6 slides
SSE-20	Genetic slides, Supplementary Set of 12 slides	SSE-45	Animals and plants damaged by environmental influences, Basic Set of 8 slides
SSE-21	Mitosis and Meiosis (Cell division), Basic Set of 6 slides	SSE-50	Anatomy of Phanerogams, Basic Set of 12 slides
SSE-22	Bacteria, Basic Set of 6 slides	SSE-51	Anatomy of Phanerogams, Suppl. Set of 12 slides
SSE-23	Bacteria, Supplementary Set of 12 slides		
SSE-24	Algae, Basic Set of 6 slides		
SSE-25	Algae, Supplementary Set of 12 slides		



INTERACTIVE EDUCATIONAL CD-ROM

CD-SM-01	Teaching Series for Elementary Science, CD-ROM	CD-SM-26	Cryptogams, Basic CD-ROM
CD-SM-02	Protozoa, Basic CD-ROM	CD-SM-27	Cryptogams, Supplementary CD-ROM
CD-SM-03	Invertebrates, Basic CD-ROM	CD-SM-28	The Plant Cell (Cytology), Basic CD-ROM
CD-SM-04	Invertebrates, Supplementary CD-ROM	CD-SM-29	Roots of Phanerogams, Basic CD-ROM
CD-SM-05	Insects, Basic CD-ROM	CD-SM-30	Roots of Phanerogams, Supplementary CD-ROM
CD-SM-06	Insects, Supplementary CD-ROM	CD-SM-31	Stems of Phanerogams, Basic CD-ROM
CD-SM-07	Frog Histology (Rana), Basic CD-ROM	CD-SM-32	Stems of Phanerogams, Supplementary CD-ROM
CD-SM-08	The Animal Cell (Cytology), Basic CD-ROM	CD-SM-33	Leaves of Phanerogams, Basic CD-ROM
CD-SM-09	Human and animal Histology, Basic CD-ROM	CD-SM-34	Leaves of Phanerogams, Supplementary CD-ROM
CD-SM-10	Human and animal Histology, Suppl. CD-ROM I	CD-SM-35	Flowers and Fruits, Basic CD-ROM
CD-SM-11	Human and animal Histology, Suppl. CD-ROM II	CD-SM-36	Flowers and Fruits, Supplementary CD-ROM
CD-SM-12	Human diseases (Pathology), Basic CD-ROM	CD-SM-37	Varieties of wood, Basic CD-ROM
CD-SM-13	Human diseases (Pathology), Suppl. CD-ROM	CD-SM-38	Textile fibres, hairs and furs, Basic CD-ROM
CD-SM-14	Parasites of man and animals, Basic CD-ROM	CD-SM-39	Foodstuff and its adulteration, Basic CD-ROM
CD-SM-15	Parasites of man and animals, Suppl. CD-ROM	CD-SM-40	Foodstuffs and spices, Basic CD-ROM
CD-SM-16	Reproduction of animals, Basic CD-ROM	CD-SM-41	The world in a drop of water, Basic CD-ROM
CD-SM-17	Embryology, Basic CD-ROM	CD-SM-42	The world in a drop of water, Supplem. CD-ROM
CD-SM-18	Embryology, Supplementary CD-ROM	CD-SM-43	Identifying polluted water under the microscope, Basic CD-ROM
CD-SM-19	Genetic, Basic CD-ROM	CD-SM-44	Air Pollution and Allergens, Basic CD-ROM
CD-SM-20	Genetic, Supplementary CD-ROM	CD-SM-45	Animals and plants damaged by environmental influences, Basic CD-ROM of 8 items
CD-SM-21	Mitosis and Meiosis (Cell division), Basic CD-ROM	CD-SM-50	Anatomy of Phanerogams, Basic CD-ROM
CD-SM-22	Bacteria, Basic CD-ROM	CD-SM-51	Anatomy of Phanerogams, Supplem. CD-ROM
CD-SM-23	Bacteria, Supplementary CD-ROM		
CD-SM-24	Algae, Basic CD-ROM		
CD-SM-25	Algae, Supplementary CD-ROM		

Discover our variety on our new
website + shop at www.lieder.com

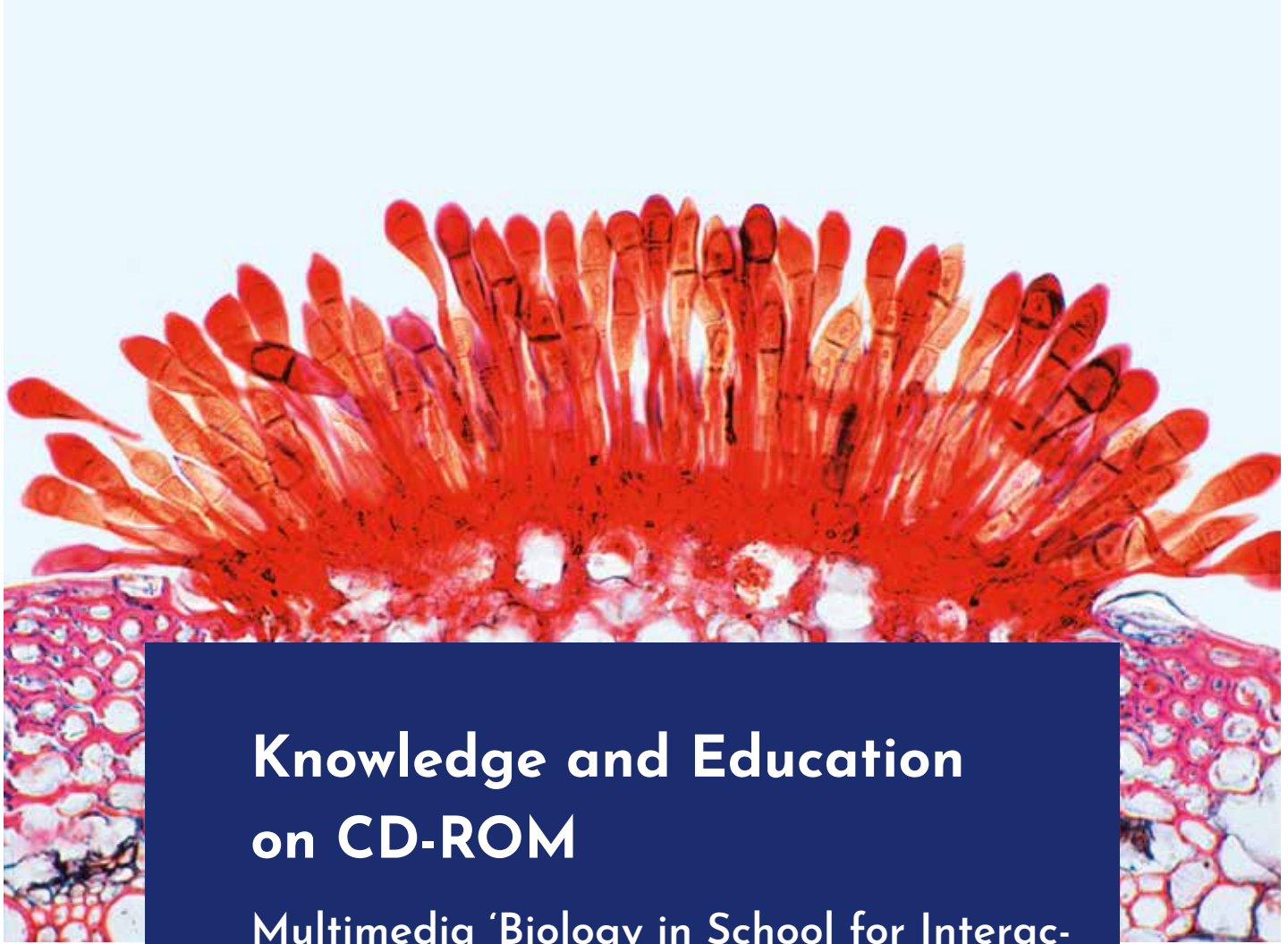

Knowledge and Education on CD-ROM

Multimedia 'Biology in School for Interac-
tive Teaching and Learning'

Learning Media on CD-ROM

We are currently developing an
e-learning platform/viewer with learning
content for you



Discover our Diversity on our new
website + shop at www.lieder.com

The LIEDER **CD programme for interactive teaching** provides comprehensive teaching and learning material for use in science lessons and for Self-Study. Each CD treats one subject entirely.

- Each CD comprises a wide variety of beautiful **diagrams, colour photographs, tables, anatomical images, electron and X-ray images, impressive life cycles, human photographs, landscape images, test data and results.**
- Images are accompanied by detailed **explanatory texts** in various languages.
- Drawings required to explain the photomicrographs are provided with **detailed notes** in the images and explanatory texts.
- All images can be displayed in **full screen size** at any time from the running programme by simply pressing a button. A user-defined slide show is also possible.
- Our CDs contain a **test programme** with which the knowledge acquired can be tested at various levels of difficulty. A predetermined number of images are selected at random. At the end, the results are recorded and graded.
- An important component of our multimedia programmes on CD is **special accompanying material** which, in addition to viewing on screen, enables the evaluation of what has been seen and creative learning. A large number of the images are accompanied by **drawings and worksheets**, which can also be used as **supplementary material** for class tests.
- All images and texts **can be printed out.**

CD-ROM for our School Sets A, B, C and D

As part of our 'Microscopic Biology' multimedia programme, we supply four interactive CDs that are matched to our A, B, C and C school series. The basic material consists of excellent **microphotographs** of all the **prepared microscope slides** contained in the school collections in multiple magnification levels and image sections. Furthermore, a large number of **additional prepared microscope slides matching the topics** are shown, which serve to expand the existing series of specimens. **Anatomical colour plates and schematic drawings** as well as detailed texts on all individual topics serve to explain the preparations and can be printed out.

CD050 MICROSCOPIC BIOLOGY - Set A

Photomicrographs, diagrams, explanations, test program and teaching material to School Set no. A. Comprising about 240 pictures and 1175 texts

CD060 MICROSCOPIC BIOLOGY - Set B

Photomicrographs, diagrams, explanations, test program and teaching material to School Set no. B. Comprising about 570 pictures and 2835 texts

CD070 MICROSCOPIC BIOLOGY - Set C

Photomicrographs, diagrams, explanations, test program and teaching material to School Set no. C. Comprising about 400 pictures and 1960 texts

CD075 MICROSCOPIC BIOLOGY - Set D

Photomicrographs, diagrams, explanations, test program and teaching material to School Set no. D. Comprising about 440 pictures and 2125 texts

CD085 MICROSCOPIC BIOLOGY - Set A, B, C and D together.

All 4 CD-ROM can be copied into one big file during installation, providing access to more than 2.200 pictures and 8.100 texts

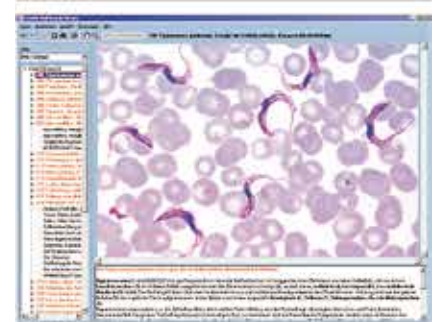
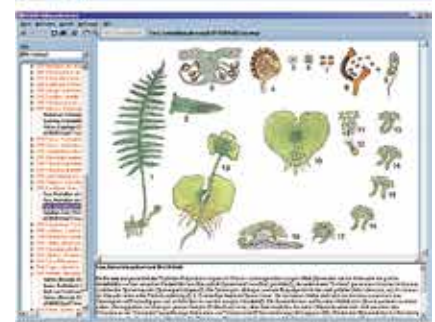
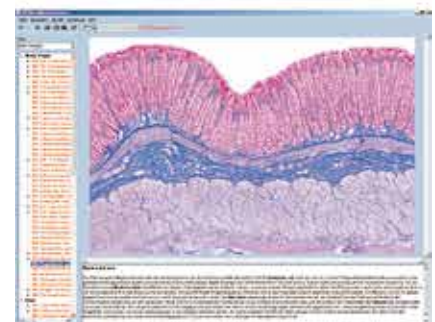
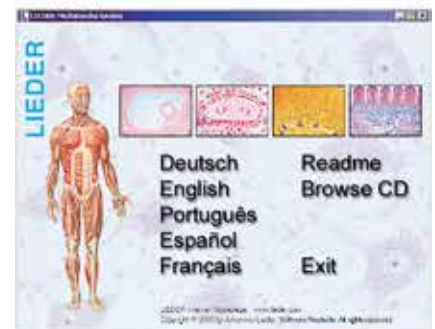

The LIEDER CD-ROM Program of Interactive CD-ROM

CD111 Human Skeleton, Musculature and Apparatus of Movement

The skeleton and musculature make up the body's support and movement apparatus. These two components work both ways: the skeleton is essential for the execution of movements and the muscles equally essential in supporting functions. The skeleton is described as the passive part of the apparatus of movement, while the muscles rank as the active part. Connective and fibrous tissue. Tendons. Cartilage. Bone cells. Haversian lamellae, interstitial lamellae. Bone tissue structure, diagram. Hollow bones. Bone marrow. The skeleton as a whole, its functional arrangement and individual parts. Skeleton, full frontal and rear views. Joints. Vertebral column. Thorax. Pectoral girdle. The limbs. Skeleton of the hand. Pelvis. Knee joint. Menisci. Skeleton of the foot. Ankle joint. The skull, front and side views. Skull dissected in its constituent bones. X-ray pictures of a bone dislocation and of a bone fracture. Full front and rear views of human musculature with twelve partial views of muscles. Fine structure of muscles. Capillary blood vessels in the muscles. The sensory and motor innervation of muscles (muscle spindles and motor end plates). Muscle efficiency. Pronation and supination muscles.

CD112 Feeding Organs and Metabolism in the Human Body

Proteins, carbohydrates and fats as components of our nutrition. Minerals and vitamins. Nutrient entails foodstuff intake, digestion and resorption. Health through a balanced diet. Mouth, gullet and esophagus. Tooth forms. Tooth development. Tooth renewal. Milk-teeth and permanent teeth. Cavity-causing bacteria. Salivary glands: structure, location and function. Human stomach, cardia, fundus, pylorus. Function of the gastric glands. Intestine and digestion process. Location and points of support of the digestive organs. Intestine wall layers, villi, crypts, glands, fine structure of the intestinal villus. Human large intestine (colon). Digestive enzymes as organic catalysts. Constructive metabolism (anabolism) and destructive metabolism (catabolism, conversion to energy) Function of human liver and pancreas. The liver's glandular character and its function. Affections of the pancreas, function of islets of Langerhans. Insulin and diabetes. Function of human urinary organs: kidneys, ureter and urinary bladder. Detoxification of the body by the kidneys as a fundamental, vital process. The human body water and salt budget.

CD113 The Human Respiratory and Circulatory Systems, the Human Heart

The pathways through which oxygen reaches the cells varies from organism to organism. In the case of unicellular beings, oxygen diffuses directly from the environment into the cell. In the case of higher organisms, including humans, a transportation system in the body distributes oxygen taken from the environment by a specialized organ (gills, lungs). Nose and nostrils. The larynx as respiratory and voice organ. Windpipe (trachea). Lung position and structure. Alveoli. Blood irrigation. Gaseous exchange. Volume of air respired. Regulation of breathing. Lung diseases. Damage of the breathing organs caused by environmental factors. Blood as mediator between the cells in the body and the environment. Using the circulatory pathways, blood transports different substances: nutrients, respiratory gases, intermediate and end products of metabolism, active substances and substances of the immune system. Blood components. Blood groups. Blood clotting. Antibodies. Rhesus intolerance. Lymphatic system. The human immune system and its functions. Anatomy of the heart, cardiac valves, heart muscles, functions and impulses. Electrocardiogram. Blood circulation. Arteries, veins and capillaries. Regulation of blood pressure, measuring blood pressure. Exchange of substances between capillaries and tissues.

CD114 Nervous System and Transmission of Information Part I

Introductory CD for the nervous system. View of the entire human nervous system. Occurrence of the typical nerve cells in the human nervous system. Fine structure of a neuron, composition of the nerve, motor end plates, glial cells, nerve cells and nerve tissue. Neuron, ganglion, centers, reflex arcs, automatism. Embryonic development of the human nervous system. Neural plate, neural groove, formation and closure of the neural tube. Description of the development of different nervous systems of invertebrates and vertebrates facilitates understanding of the human nervous system. Formation of the neopallium from concentric growth rings. Phylogenetic tree of mammalian brain convolutions. Connection between brain sensory and motor nerves and various body areas. Development of the thalamus into a relay station. Progressive concentration and differentiation in the brain, component parts and their relation to each other. Increase in organizational complexity.

CD115 Nervous System and Transmission of Information Part II

The human central, peripheral and autonomic nervous system. Spinal cord: structure and function. Function of gray and white matter. Diagram of reflex connections. Examination of human reflexes and of diseases affecting the nervous system: polio, syphilis, sclerosis, paraplegia. Embryonic development and hierarchical structure of the brain. Structure and function of brain stem, cerebrum and cerebellum. Course of typical sensory and motor tracts. Perception, conduction and transmission of information. Conscious and unconscious movement controls. The brain is simultaneously connecting and controlling organ: for that reason, information perception, conduction and transmission are treated in a special section: resting potential at the axon sheath and its change. Transmission of information over the synaptic gap. Types of synapse. Stimulus propagation along the axon. The brain's blood supply: as the controlling organ of our body is the brain the biggest consumer of energy. The blood-brain barrier. Brain stem, hindbrain and cerebellum. Brain lesions (diving accident, stroke). The autonomic nervous system, antagonistic effect between the sympathetic and parasympathetic part. Regulation of body temperature. Control of the emptying of the urinary bladder, transmitter and inhibiting substances at synapses and motor end plates.

CD116 Sense Organs as a Window to the World

The sense organs have the task of furnishing information to the individual about himself and his environment. The ability to perceive stimuli and react to them is, together with the capacity for movement, nourishing oneself and reproducing, one of the primordial characteristics of living protoplasm. Even amoebae react to touch and light, as well as to chemical and temperature stimuli. Over the course of evolution, first some individual cells and then complex organ systems specialized in perceiving and processing stimuli. The nature of light. Eye and retina structure. Accommodation and adaptation. Image formation, movement vision, spatial vision (depth perception). Connection mechanisms in the retina and the brain. The physiological-psychological components of visual perception. Ocular affections. Optical illusions. Color vision and color blindness. Colors and psyche. Ear and hearing. Formation of sound waves. Development and structure of the human ear. Middle ear, inner ear, cochlea, organ of Corti. Directional hearing, hearing centers. Structure of the labyrinth, perception of rotation and spatial orientation. The chemical senses. The sense of smell. Location of the olfactory region. Nose conchas and olfactory epithelium. The sense of taste. The tongue's tasting areas. Papilla foliata, vallate papilla and fungiform papilla, fine structure. The skin as organ of touch. touch corpuscles, warmth and cold receptors, sense of temperature and thermal receptors. Pressure receptors. Sensitivity differences caused by touch stimulation. Conscious awareness of the position and muscle movements. Muscle spindle and Golgi tendon apparatus. Processing of self-awareness information.

CD117 Reproduction and Sex Instruction

Reproduction serves for the preservation of the species. The number of germ cells must balance losses caused by environmental factors (predators, climate, catastrophes), so that the number of reproductive individuals remains constant within certain parameters. The CD provides a vivid introduction into the biology of reproduction

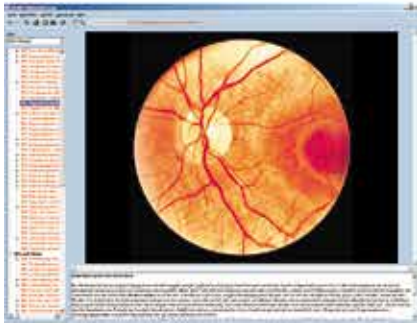
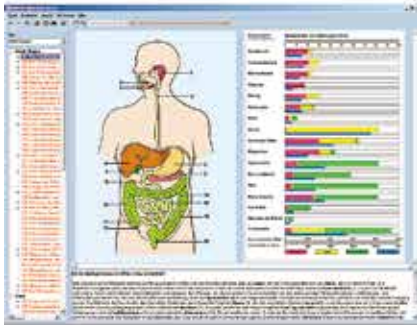
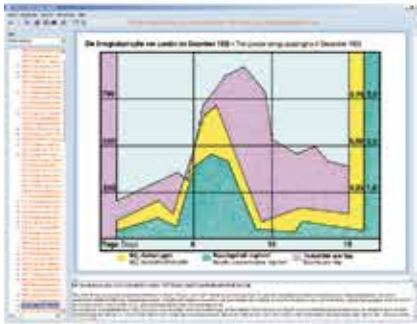
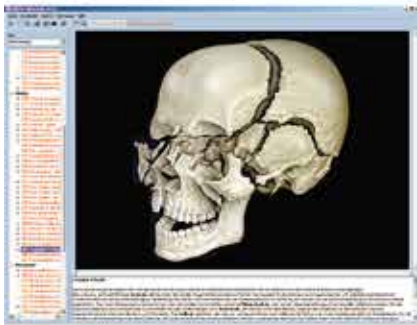
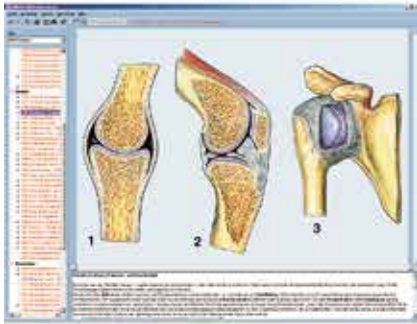

from unicellular organisms through to mammals, providing detailed representations of human reproduction and furnishing other teaching material for sexual instruction. Sexual and asexual reproduction. Fertilization of the ovum and fusion of both haploid nuclei. The different types of egg cells and the corresponding types of cleavage. Gastrulation, neurulation, formation of germ layers. Examples of organ development. Structure and function of male and female sexual organs. Testis, epididymis, spermatogenesis, spermatozoa. Structure of the uterus wall. Menstruation cycle and fertilization. Changes in uterine lining (endometrium). Ovulation, admission of the ovum into the fallopian tube, fertilization, development in the fallopian tube and embedding in the endometrium. Growth of the foetus in the uterus. Embryonic and maternal circulation. Foetus in the uterus, placenta, umbilical cord, amnion. Developed foetus in the womb. Start of the birth process, entrance of the amniotic sac into the birthing canal and birth are described.

CD118 Hormones, Hormone System and Control

Hormones are substances produced chiefly by the endocrine glands. They are brought by the blood stream to the areas of the body where they exert their effect and influence through ferments the most important vital processes, such as metabolism, development and growth. They adapt the body to different environmental conditions and safeguard the preservation of the species. Alterations of hormone budgets can have serious physical and psychological consequences. Nature and function of hormones. Thyroxin, adrenaline, insulin, sexual hormones, hormones of the hypophysis. Effects of castration. Human dwarfism, gigantism, acromegaly and obesity. The thymus. Development of hormone glands. Control of hormone release. Interaction between releasing and gonadotropic hormone. Feedback control of peripheral hormones. Influence on gene activity, protein synthesis, neurosecretion, second messenger, cascade mechanism. Dovetailed operation of different hormones, inhibiting and stimulating factors. Synthetic hormones. Regulation of blood sugar content. Stress, heart infarct, animal production, anabolica, pills, insect hormones, plant hormones, auxin.

CD120 Cytology and Molecular Biology

In cytology and molecular biology, cell nuclei and chromosomes are conspicuous structures. Their role in cellular activity, their function and importance in heredity and cell division, as well as aspects of molecular biology will all be discussed. This CD offers a wide range of images and text covering the multiple types of nuclei and chromosomes, including images of mitosis and polyploidy. Typical animal cell and typical plant cell. Living nuclei, nuclear forms and functions. Giant chromosomes. Polyploid nuclei. Fine structure of cell nucleus. Structure of chromosomes. Mitosis. Individuality of chromosomes. Chromosome structure, gene location (loci), reduction division, crossover and chiasmata, gene expansion and arrangement, replication. Proving the material structure of the gene. Structural properties of DNA. Identical replication as a cause of hereditary constancy. DNA, RNA and protein synthesis as causes of character formation. Genetic code and molecular mechanisms in mutations. Didactic guiding concepts: relations between structure and function on the molecular level. Explanation of genetic observations through molecular properties and reactions. The findings illustrated through the hypotheses, methods and experiments that led to those findings.

CD124 Cell Division (Mitosis and Meiosis)

A fundamental feature of all living creatures is that their organism grows. The actual growth of multicellular organisms results from the increase in the number of cells. Cell divisions make it possible for a single fertilized egg cell to give rise to millions and billions of cells. In the process, chromatin, as carrier of hereditary information, is duplicated, then halved in a highly accurate manner and then transferred to both daughter cells. The complex process of meiosis, the reduction division. Through meiosis not only is the number of chromosomes halved, but also the utterly important rearrangement of chromosome sets and the exchange of segments („crossing over” process) both take place. The process of cell division is explained through classical examples of known animals and plants. Fine structure of the cell and its nucleus. The sequence of a normal cell division (mitosis) in chronological steps. Resting nucleus. Contraction, division and separation of the daughter chromosomes. Recombination of hereditary traits and reduction in the number of chromosomes through meiosis. Primordial sex cells. Entering of a sperm in the egg cell (ovum). Prophase, first and second meiosis. Dismissal of the sperm's flagellum (tail). Mixing of male and female chromosome sets. Translation of chromosomes to egg nucleus. Mature egg cell with male and female pronuclei. Fertilization, cleavage, embryo formation. Schematic representation of all phases. The slides, colored by means of a special staining technique, depict the individual cell structures in contrasting colors.

CD125 Mendelian Laws, Modification and Mutation

In order to establish the fact that heredity is governed by laws, it is necessary to mate living beings that exhibit certain differences from each other. The first experiments in this regard were performed by Augustinian priest Gregor Mendel in the 1860's on the garden of his monastery in Brunn. He crossed different strains of peas and kept track of hereditary transmission of particular characteristics in hundreds of plants over a number of generations. He thus found significant number rules and could thereby gain fundamental insights into the nature of heredity. The term „variability” groups all those alterations in living beings that, on account of not being hereditary, fall within the category of „modifiability”. By contrast, alterations that can be passed on through heredity all called mutations. There is no doubt that changes in the hereditary makeup, i.e. mutations, made evolution possible in the first place.

CD126 Heredity and Genetics of Man, Part I

The basis of both CD's in this series is the range of newest findings in the field of human genetics. As an introduction, the basic knowledge on formal genetics is first imparted, illustrated and explained using many examples from medical genetics. Detailed description of hereditary transmission: Autosomal dominant inheritance, autosomal recessive mode of inheritance, X-chromosomal inheritance, multifactorial and mitochondrial inheritance. **Part 2** shows the different types of human tissue cultures, sex chromatin in both normal and pathological numbers of gonosomes through the analysis of Barr bodies, drumsticks and F-bodies. Analysis of metaphase chromosomes by various banding techniques. Chromosomal aberrations and their phenotypic consequences. Secondary chromosomal aberrations following exposure to clastogens and repair defects. Examples from tumour cytogenetics.

CD127 Heredity and Genetics of Man, Part II

Introduction to the principles of molecular genetics. The focus lies on the application of new techniques in medical genetics and in genetic counseling. Furthermore, subject matters such as population genetics, mutations, imprinting, blood group systems and appearance of tumors will be discussed. Subject matters in the last section include principles of genetic counseling and prenatal diagnostics, biopsy of chorionic villi, amniocentesis (fetal blood sampling). Reasons for seeking genetic counseling, effects of damaging to the fetus, risk calculation, consanguinity, genetics of behavior, and many examples derived from findings in research on twins and the genetic trees of trait bearers. New, extraordinarily high-quality images facilitate visual instruction, while detailed accompanying texts place this series at the highest level of modern teaching standards.

CD128 The Origin of Life and Evolution

An unique CD of life-science. Evolution's road from „no-life” to life - stellar, chemical and organic evolution. Temporal course of evolution. Formation of celestial bodies and rise of chemical elements. Apparition of prokaryotes. Abiotic synthesis of amino acids, oligopeptides, polypeptides, purine and pyrimidine bases and nucleic acid sequences. Polynucleotide aggregates. Evolutionary stages of metabolism: fermenting, breathing, photosynthesizing prokaryotes. Primordial soup. Hypercycle according to EIGEN. Precambrian evidences of life. Evolution from prokaryotes to the plant and animal kingdoms. Spontaneous generation theories and findings. Phylogenetic

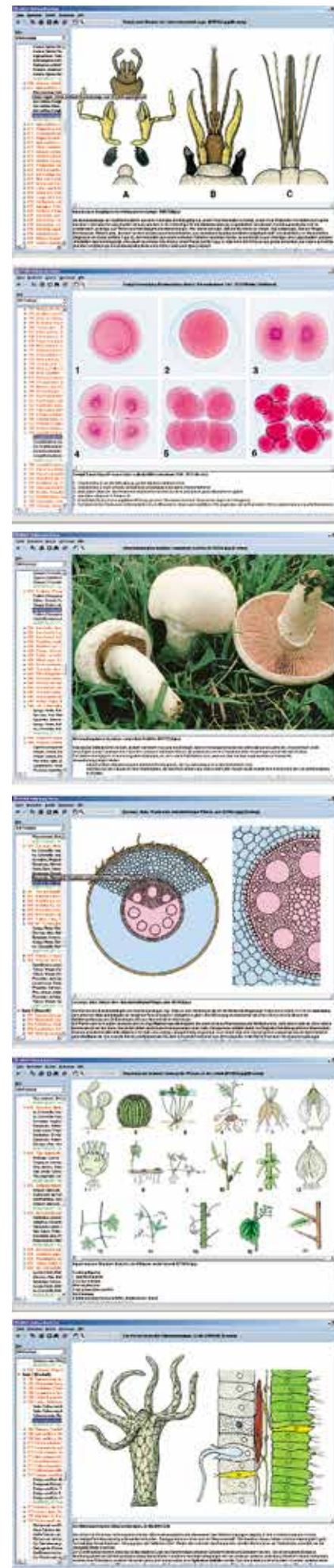

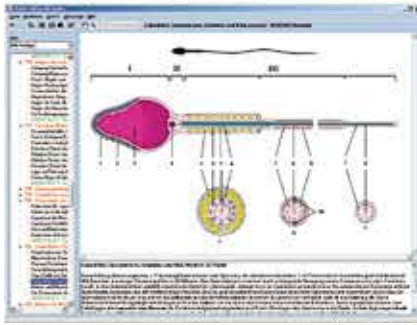
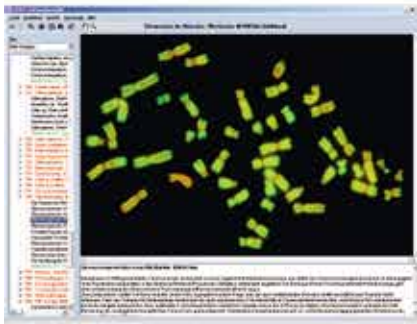
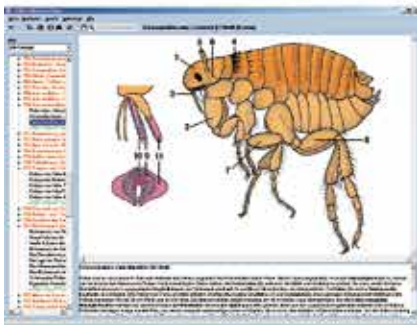
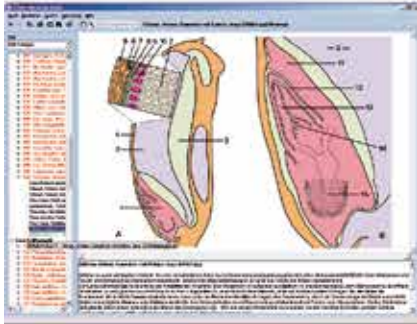
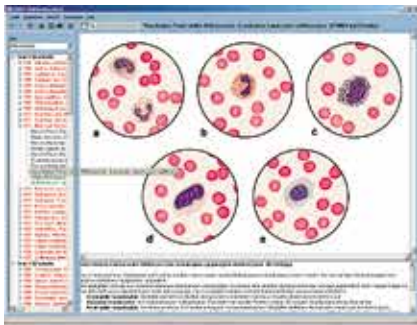

schema for the five organic phyla. Endosymbiont hypothesis. Rise of multicellular organisms. Theory of gastraea, notoreunalia-gastroneuralia and coelom. Conquest of land. The saurians. Geological times. The „geologic clock“. Foundations, mechanisms and course of the evolution of the plant and animal kingdoms. Evolutionary pointers. Morphological homologies. Bridging species. The Archaeopteryx. Evolution in terms of geography, ontogeny, biochemistry, and animal behavior. Parallel evolution. Biogenetic law according to HAECKEL. The theories of Lamarck and Darwin. Natural selection and selection induced by man. Isolation. Gene shift. Adaptive radiation. Continental drift. Principles of speciation. Ontogenetic spirals. Genetic landscape. Cultural development of man, evolution of languages. Tables of geologic formations. Recreation of prehistoric landscapes.

CD129 Evolution in Examples

This CD provides exceptionally instructive graphic material on morphologic and anatomical aspects shedding light on evolution and phylogenetics in the animal kingdom. Three fundamental physical manifestations are covered: stepwise increase in organizational complexity, commonality of basic physical structures and the existence of rudimentary organs. Starting with the work of Charles Darwin, studies of species formation on isolated volcanic archipelagos have become master examples of research in evolution. The fauna in isolated habitats, such as the Galapagos islands, plays a particularly important role as a source of indirect evidence on the workings of evolution. The combined effect of isolation, selection, occupation of niches, gene drift and mutation can be appreciated in a most graphic manner. Taking the unique flora of the Canary islands as an example, such evolutionary events are reviewed as promoter effects, preservation of paleoendemic plants, the effects of separation and isolation, generation of species through adaptive radiation, selection and nestling-down processes, analogy and homology. The Canary islands, together with the Galapagos islands and the Hawaii group, ranks as a „Museum of Evolution“.

CD131 Embryology and Development

Those seeking to understand the physical structure of an animal must necessarily become acquainted with the development from egg cell to finished animal first. This CD shows the different stages of ontogenesis through the classical examples of sea urchin, frog and chicken, documenting the development of these animals from the egg through cleavage to germ layers to the finished organism. Precise, clear text and illustrations enable the user to quickly gain an understanding of embryology processes.

CD132 Our Environment, Threats and Protection

The relentless advance of technology in nearly all areas of life, together with consequences that more often than not exert an influence on our natural make-up, represent a steadily increasing threat to the environment. Comprehensive environmental protection is therefore urgently needed. The new school curricula reflect this need, by including chapters on „Environment, Environmental Threats, Environmental Protection“. This CD attempts to provide a vivid support to such classroom work. Based on representative examples in the areas of Landscape, Soil, Water and Air, it shows which activities threaten the make-up of our natural environment and how the resulting perils can be confronted.

CD133 Our Waters, Pollution, Protection and Recycling

In these days, it is scarcely possible to bathe safely in lakes, streams and rivers because of the steadily increasing contamination of surface waters with waste and sewage. In addition, technological demands also put a strain on our „aquatic landscape“. This entirely revised CD provides useful examples and deals with the resulting perils, as well as with general questions regarding contamination and purification of bodies of open water. The meaning of the analytical controls applied is discussed, together with wastewater purification methods, nature-tailored development of water bodies and lake rehabilitation measures. Bodies of water and streams in the cultural landscape. Water testing and water monitoring. Nature-tailored development. Degrees of water quality. Straightening of river courses. Ground water table decrease. Introduction of wastewater. Saprobic index. Eutrophication. Acidification. Biocide enrichment. Feeding chain. Dying water. Production of drinking water. Lake cleaning and rehabilitation. Water treatment plants: structure and function. Fully biological activated-sludge water clarification plant.

CD134 The Forest as a Habitat

An intact, healthy landscape should boast a forest kept in as nearly a natural state as possible, with the corresponding variety in its moss, herb, shrub and tree layers still intact; this is surely not the case in most forests existing today. Woodlands are rightly dubbed „green lungs“ because of their oxygen output through photosynthesis. A forest, with its typical plant cover, is also a habitat for many animals. The importance of woods for man resides mostly in their water storage and air purification capabilities. Damaging a forest, therefore, constitutes a major environmental threat. The forest as an ecosystem, forest animals and plants, forest layers, forests through the seasons, forest functions, forests and residential areas, air exchange cycle, the forests as bulwark against weather, protecting forest animals, rejuvenating the forest, offenses against forest law, consequences of deforestation, threats affecting woodlands, erosion, effects of acid rain, dying forests, bioindicators, and related subjects.

CD135 Crop Pests and Controls

Since man started to practice agriculture, he had to „defend“ his crops against damaging organisms. Often, a large part, if not all, of a harvest is lost to harmful plants or pests, mostly caused by different types of fungi. For their multiplication and propagation, these fungi produce colossal amounts of extremely resistant spores. Exact knowledge of the way of life of these harmful plants is necessary to combat them effectively. The pictures, showing crops affected by pests, will be of interest to hobby gardeners and farmers alike. The CD deals also with a very promising aspect of global environmental protection: biologic pest control. Using well-known, easy to follow examples, the subject is explained and its goal made more accessible.

CD138 Biotopes und Ecosystems

Habitats left in their natural state are becoming increasingly rare. Using selected examples, these habitats' wealth of species, the problems of preserving them and the importance for the overall ecological framework even of small biotopes are documented and discussed. This CD aims at presenting the animal and plant populations of these habitats using typical examples, dealing with their adaptations and their place in the ecosystem. Nearly all photographs were taken in situ, in order to preserve authenticity. The accompanying texts provide detailed explanations on the biology of each species and the emergence and ecology of each habitat. Animal and plant population of a fishpond and a puddle, tarn, moor, timber forest, mountain meadows, shallow coastal waters.

CD151 Histology of Man and Mammals

The body of every animal consists of an array of many organs, each of which must perform certain functions within the organism as a whole. The closer study of these organs calls for the preparation of very thin slices of tissue. These slices, when seen through the microscope, show that organs are made of great numbers of wildly differing cells and tissues which, thanks to special staining techniques, can be told apart by the different colors they adopt. Cells. Epithelial tissue. Support tissue. Teeth. Muscle tissue. Nerve tissue. Digestive organs. Glands. Respiratory organs. Blood and blood vessels. Lymphatic organs. Urinary and excretory organs. Sexual organs. Spermatogenesis. Oogenesis. Endocrine glands. Scalp and hair. Sense organs. Central nervous system.

CD152 Anatomy of Phanerogams

Most terrestrial plants anchor themselves to the ground using roots that also take up water and nutrients that the plant needs. The shoot above the ground, called stem, serves simultaneously to produce and support leaves and branches and to transport the assimilation products processed in the leaves to the plant's storage organs.

Cells and cell organelles. Plastids. Nuclear division and cell division. Vacuole and cell wall. Spherosomes. Storage areas in the cell. Meristem, parenchyma, aerenchyma, epidermis. Trichomes and emergences. Supporting tissue. Conducting tissue. Vascular bundles and their arrangement in the stem. Secondary growth of the stem. Wood and bast secondary tissue. Vegetative apex. Leaf formation. Stomata. Leaf stalk. Leaf formation and habitat. The root. Secondary growth of the root. Symbiosis. Flowers. Meiotic nuclear division in pollen mother cells. Structure of the ovary. Development of the embryo sac. Pollen tube. Double fertilization. Embryo and endosperm. Seed and fruit.

CD153 Anatomy of Cryptogams

While flowering plants (Phanerogamae) show many similarities in structure and reproduction, the non-flowering plants (Cryptogamae) constitute an extraordinarily diverse group. Members of this group are bacteria, blue algae, algae, fungi, lichen, moss and ferns. Bacteria and blue algae make up the Schizophyta and exhibit the greatest and deepest differences compared to all other plants: they lack cell organelles enclosed by plasma membranes, such as cellular nuclei, mitochondria or plastids. Furthermore, their cellular wall stands out for its particular structure. Bacteria and blue algae are referred to also as prokaryotes, as against eukaryotes (living beings with real cellular nuclei), to which all other plants and also animals and humans belong. Blue algae (Cyanophyceae). Fire algae (Fire Algae). Euglenophyta flagellates. Green algae (Chlorophyta). Conjugatophyceae. Charophyceae. Yellow-green algae (Xanthophyta). Golden algae. Diatomea. Brown algae (Phaeophyta). Red algae (Rhodophyta). Fungi. Slime mold (Myxomycete), mildew. Ascomycetes. Basidiomycetes. Fungi imperfecti. Lichens. Moss. Liverwort. Musci. Ferns, steles, stem, root, reproduction, sporangia. Spermatophyta, reproduction.

CD154 Human Parasites and Diseases

Animals obtain their nourishment by manifold adaptations. One extreme method is parasitism, whereby the quest for nourishment is left to the host while the parasite, as an uninvited guest, taps its nourishment directly from its host's living body. A great number of animals live as parasites entirely or during a certain stage of their development. Even in our times, the damage caused to humans and animals by pests and parasites is quite significant. The microscopic vectors of the sleeping sickness and malaria turn vast areas in Africa unfit for human settlement. Among us, many common affections caused by parasitic worms in the body diminish notoriously the capacities of those affected. Parasites are highly specialized organisms that are superbly adapted to their way of life; their study is in more than one way of particular interest. Humoral and cellular reactions. Trypanosomes and Leishmanias, multiflagellates. Entamoebae. Toxoplasms and sarcosporidians. Limax amoebas. Malaria parasites. Babesias. Trematodes. Tapeworms. Nematodes. Tongue worms. Ticks and mites. Lice and bedbugs. Mosquitos. Fleas. Helminth eggs and larvae. Protozoan cysts. Many epidemic and infectious diseases have been by now eradicated or are easier to treat than in the past. But there are still disease factors against which nearly all weapons are ineffective. Many types of bacteria, such as pus bacteria, are becoming increasingly resistant against previously effective antibiotics. Microscopic images show the extent of the damage caused to an organ or the degree of bacterial replenishment. The processes followed by an infection and the reaction of the body thereto are many and diverse. The change shown by the organs or the individual cells provide indications regarding the situation of the disease.

CD155 Zoology in the Classroom (New enlarged version no. 2.0)

Morphology, the study of the structure of organisms and of the relationship among their constituent organs, together with taxonomy, the science dealing with the relationships among organisms and their classification into a hierarchical system, are closely associated. Without morphology and taxonomy, biology could not be conducted in a meaningful way. When taught separately, both are tedious subjects for nearly every student. But if the teacher puts structure, function and relationship into a meaningful context, analyzes these factors and shows how a taxonomic unit propagates throughout the available habitats, i.e. when radiation takes place, and when it finally becomes evident that a certain „blueprint“ has been „invented“, these otherwise dry subjects gain life and become interesting. This CD offers some interesting insights into some problems regarding structure and function within the context of animal taxonomy. The CD contains a wealth of color photographs, illustrations and detailed diagrams of basic body structures of the animal classes, as well as micro and macrophotographs that may be enlarged to full-screen size or printed at the touch of a button.

CD156 Botany in the Classroom (New enlarged version no. 2.0)

The purpose of this CD is the same as that of CD155, but focused on botany. Plant-derived foodstuffs form the basis of human nourishment. Given that modern students enjoy ever diminishing opportunities to observe or take part in sowing, cultivating, harvesting and utilization of crops, this CD attempts to fill that void. The most important crops are listed, noting their flowering periods. Pictures of plants and data on their provenance, history, cultivation and utilization provide the teacher a wealth of material for a varied and interesting botany lesson.

CD157 The World of Insects (New enlarged version no. 2.0)

With over 1 million species, arthropods are by far the largest animal group on this planet. They include insects, spiders, millipedes and crustaceans. They share such characteristics as segmented legs and a hard external skeleton made of chitin, which encloses the entire body like an armor and serves both as protection and support. Many microscope enthusiasts started their hobby observing small insects and insect parts. That is easy to understand, considering that insects are ubiquitous and easy to catch. This CD reveals the enormous variety of insects and their fine structures using selected examples.

CD158 The World of Butterflies

Butterflies (Lepidoptera) constitute, after beetles, hymenopterans and dipterans, the fourth largest insect group, with over 100,000 species. The most conspicuous group is that of the butterflies, which includes the swallow-tailed, white, mottled, blue and large-headed butterfly families. The large wings are covered by iridescent chitin scales that often create bright, beautiful patterns. The mouthparts form a sucking trunk that enables the insect to draw flower nectar and other fluid nourishment. Both the occurrence and variety of existing species has decreased markedly in the past 50 years. Among the main reasons are the elimination of many plants that man considers weeds but are a source of nourishment for butterflies, together with the widespread use of insecticides in forestry and agriculture. Insecticides are supposed to target only „damaging“ insects, but butterflies are killed along as well. The technologizing and intensification of agriculture and the general burdening of the environment with poisons contribute to the disappearance of our butterfly populations. This CD shows the variety of butterflies still with us, which could be preserved through appropriate protection measures.

CD159 Edible and Poisonous Mushrooms

In order to understand mushrooms better, one must take into consideration that the actual plants grow hidden from view, in a saprophytic or parasitic manner and rarely in a symbiosis (as mycorrhizae) with other plants. The „mushrooms“ that we take home with us are only the fruiting bodies that the plants grow in order to preserve the species. All these fruiting bodies, as different in appearance as they may be, are in essence a more or less clearly manifested hymenium in which spores will be formed. High-quality color pictures show selected samples in situ. In order to facilitate their recognition, all mushrooms were pictured from the side, from above and from underneath. The accompanying interpretation text provides information on their occurrence and possible use, explaining in detail the many aspects that may lead to confusion in their identification.

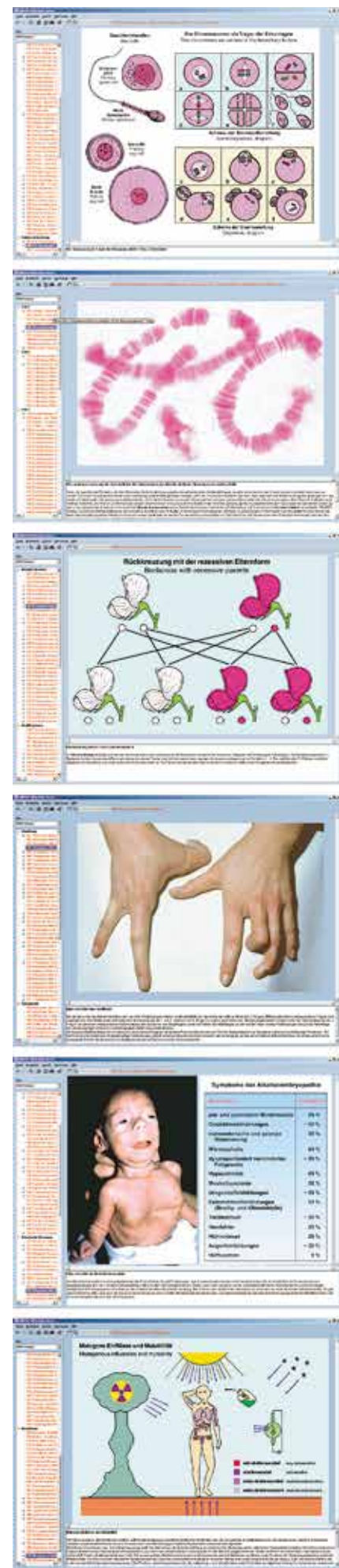

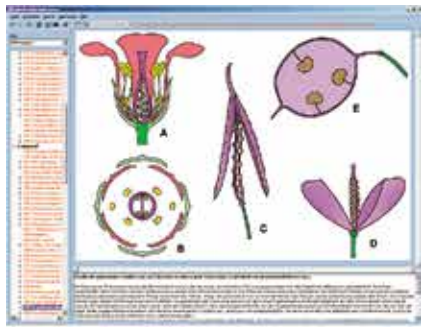
**CD160 Healing and Poisonous Plants**

Man found early on that certain plants contain substances that reduce pain and help sick people heal. Such healing plants were the first „medicaments“ available to man. As pharmacy, chemistry and molecular biology progressed, a wealth of other healing substances were discovered, but healing plants will still hold a firm place in future medicine, homeopathy and folk medicine. The knowledge on the effects and utilization of healing plants has been passed on for generations, and it ought not to stop now. The second part of this CD teaches how to identify plants rich in certain substances that even in very small amounts act as circulatory, nerve or metabolic poisons, i.e., poisonous plants. Poisons have always exerted a powerful fascination on man. In light of the fact that many of these substances act as powerful stimulants before exerting their damaging poisonous effects, they have been also used as magic potions. Soon it was discovered that minute quantities of these poisons had also a healing effect. The CD shows many pictures of both healing and poisonous plants systematically ordered according to their respective families.

**CD161 Biology of Flowers and Fruits**

One of the identifying features of higher plants is the occurrence of flowers and fruits, whose complex structure under the microscope makes for interesting observations. Some plants, such as conifers, build male and female germinal elements in different flowers. The formation of seeds and fruits is determined by the different modes of dispersal, such as by means of edible fruit flesh or of dehydration-resistant grains. Flower biology or ecology examine and describe the interactions occurring in the pollination process between flowers and their non-living and living environment. Among the external forces that make pollen dispersal possible are wind, water and transportation by animals. Of these three, pollination through animals ranks as the uppermost method, being the most effective and common of all.

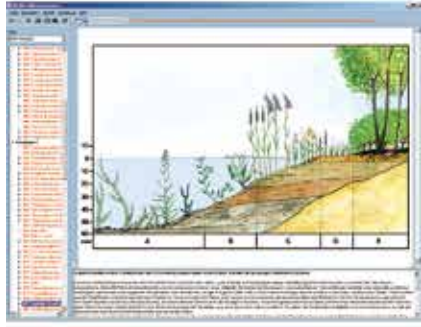
**CD162 Art Forms in Nature – The Realm of the Infinitesimal**

Sometimes, when looking through the microscope, veritable art forms created by Nature unfold before the eyes. When studying the regular structural organization of many living beings, such as radiolarians or diatomeas, the question arises of how could Nature create such forms without a ruler and a compass. Even the symmetrical structure of an externally unimposing plant stem appears as an aesthetic pattern of cavities. This CD of photographs of the realm of the infinitesimal, selected for their aesthetic appeal, is sure to provide much viewing pleasure.

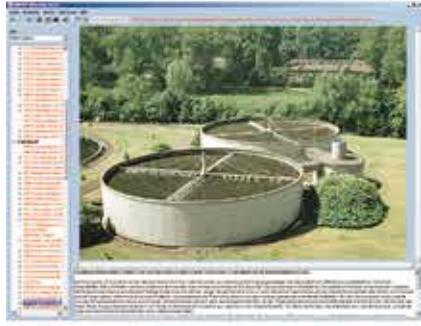
**CD163 Life in Water**

The fascinating underwater world first reveals its diversity when seen under the microscope. The photographs of this CD unveil the multitude of interesting living organisms that can be found in a single drop of water taken from a pond. It is like a window into a new, wonderful world: the fascinating, improbably rich realm of the smallest living beings. The astonishment caused by things invisible to the naked eye and the joy of watching these tiny creations of Nature provide the basis and stimulus for a lively schoolroom teaching experience. Simultaneously, these small creatures constitute the first link in a feeding chain which leads through small crustaceans and ever larger water animals to humans. The interaction between the tiniest organisms and fishes is sensitive even to small habitat alterations, such as changes in water temperature or in oxygen content.

**CD164 The Wonder of the Animal Cell (New enlarged version no. 2.0)**

The cell is the basic element of all living organisms. In unicellular organisms, a single cell performs all those vital processes for which multicellular organisms have developed specialized cells: muscle cells can contract, glandular cells secrete substances, sensory cells perceive stimuli and transform them into impulses, nerve cells conduct impulses, connective tissue cells produce an intercellular substance, red blood cells transport oxygen, white blood cells fight pathogens, sex cells insure reproduction and propagation of species. The multiplication of cells results from their division. To increase their effectiveness, cells form tissues. Different tissues work together to perform certain tasks and thereby form an organ. This CD introduces in a graphically clear manner into the variety of cells and tissues occurring in the animal and human body.

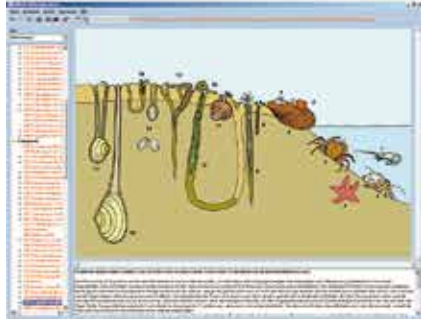
**CD165 The Wonder of the Plant Cell (New enlarged version no. 2.0)**

Few things in living nature are so multifaceted as the forms that plant cells can adopt. Depending on their function, they can be symmetrical and smooth-walled filling cells, repeatedly-branched trichomes, star-shaped, ring-shaped, corkscrew-shaped or reticular vessel cells, shut-off cells, storage cells with substances including crystals, woody cells, pollen cells with superficial features characteristic to each plant, etc. Even the leafless plants stand out for their multiplicity of forms: unicellular and multicellular green algae, blue algae, golden algae, fire algae, and particularly the diatomea, with their wildly varying shell forms possessing a remarkable aesthetic appeal.

CD140 The Structure of Matter, Part I: Fundamentals

„The Structure of Matter“ offers an introduction into the fundamentals of chemistry and physics, mineralogy and petrology, crystallography and crystal optics, chemistry of crystals and fundamental structures, quantum mechanics and high-energy physics. The focus of physics research is a fundamental particle hierarchy going from atoms to quarks and leptons. Even the entire cosmos has become a gigantic laboratory; once the laws governing subatomic particle behavior and interactions are understood, the origin of the universe will become that much clearer. This new CD offers students the possibility of bringing the fascination of this research field into the daily school program. A special effort was made to bring home the focal point of these studies in a visual manner. The accompanying texts furnish a wealth of reliable facts and data, the respective contents complementing each another; they have been crafted in a brief, precise language and are not „overloaded“ with terminology. Contents: Structure of the atom, elemental particles, atomic nuclei and structure of the atomic mantle. Using selected examples, the evolution from ancient ideas to current findings regarding the fine structure of matter is reviewed. Energy, matter, interactions: an attempt to visualize obscure processes taking place in the domain of elemental components of matter through their possible interactions. Classes of matter, properties of matter, chemical bond. Laws and relationships linking the physical and the chemical properties of matter. Model representations of atomic structure and chemical bonds. Crystal symmetry, properties of minerals, research into structure. Correlation between elemental particle lattice arrangement and macrosymmetry in crystallized matter. Macrophysical properties as criteria for determination of minerals. Principles of X-ray structural analysis and its methods.

CD141 The Structure of Matter, Part II: Petrography and Mineralogy

This second CD deals with the morphology and structure of solids occurring naturally, the world of minerals and stones, divided into four sections: Mineralogy of elements and bonds, mineralogy of silicates, structure of stones and characterization of gems and precious stones. The illustrations and images were selected taking care that only those depicting objects of typical and common occurrence were included. The degree of enlargement was also kept to the minimum, so that the depicted objects appear as close to their natural size as possible; enlargements beyond natural size contain a note to that effect. The accompanying texts are brief and to the point, limiting themselves to the fundamental features of the subjects under discussion. A glossary is also included with the purpose of facilitating the understanding of the extensive terminology and synonyms pertaining to this field of study.



On Request!

Color Projection Slides after Prof. Walter Mergenthaler Photomicrographs

Our Color Slide Series are designed for modern teaching. They cover all requirements for teaching in secondary schools, high schools and colleges as well as in elementary schools. These visual aids will be invaluable in preparing students for the recognised examinations.

The series of human biology are of great value in the training of nurses, medical technicians and for the students of physiotherapy and physical education. The study of the human body is the underlying theme of the series which is usually the most important section of the school biology syllabus. This bias is also emphasised in the selection of anatomical and histological materials.

The series of 35 mm slides consist of color pictures for histology and anatomy of the human body, color diagrams to illustrate the anatomical structures, color photomicrographs, human photographs, electron and scanning electron micrographs, X-ray photographs, drawings, diagrams, tables etc.

The color pictures and diagrams have been prepared by university illustrators specialising in this field. In order to obtain maximum quality most of the slides delivered are ORIGINAL EXPOSURES, i.e. they are individually photographed from the specimen.

The LIEDER series of projection slides will offer a complete range of slides covering all respects of school teaching in biology, physics and chemistry.

LIEDER Color Photomicrographs for projection (on 35 mm film) are taken from selected prepared microscope slides. They immediately show, on the screen, the details of the specimen required for demonstration at the most suitable magnification. The student subsequently find it easier to locate the relevant part of a prepared slide under the microscope.

In order to obtain maximum quality all the transparencies delivered are ORIGINAL EXPOSURES i.e. each LIEDER color photomicrograph is individually photographed from the specimen. Consequently, there is no loss of quality which could arise from a copying process.

High quality photomicrographs can only be made from excellent, carefully selected microscope specimens. Every specimen used in the production of our photomicrographs has been either specially made or selected from many hundreds of preparations.

Similar high standards must, of course, be applied to the selection and use of the photomicrographic apparatus. Our color photomicrographs are taken through microscopes with automatic cameras of the most advanced technique. These instruments are equipped with highly corrected optical systems, including flat field apochromatic objectives.

LIEDER color photomicrographs are of high definition and clarity, coupled with color reproduction which has resulted in transparency slides of unsurpassed quality. They enable the maximum amount of information to be illustrated in such a manner that it can be readily appreciated by the student.

LIEDER color slides and photomicrographs are mounted between glass in solid dust-proof frames size 50 x 50 mm (2 x 2"). They are available in complete sets and series or as individual slides.

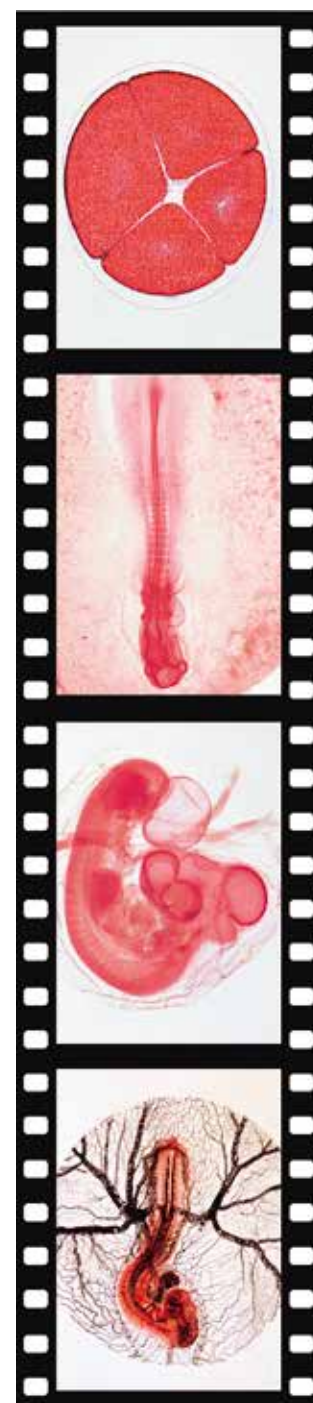

Discover our Diversity on our new
website + shop at www.lieder.com

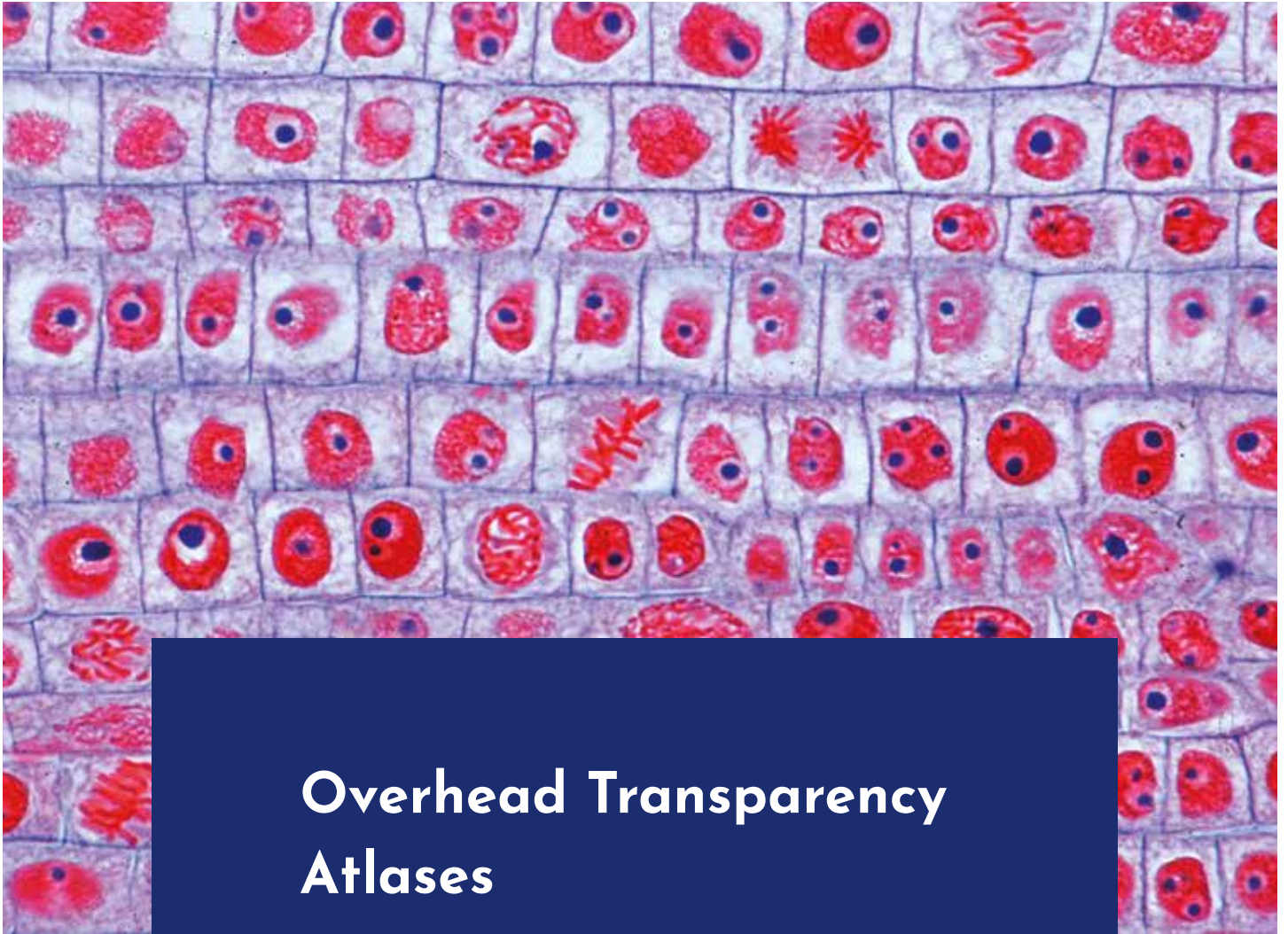

Overhead Transparency Atlases

Drawing and Worksheets, Copy
Templates, Overhead Transparencies
and Accompanying Booklet with
Illustrations

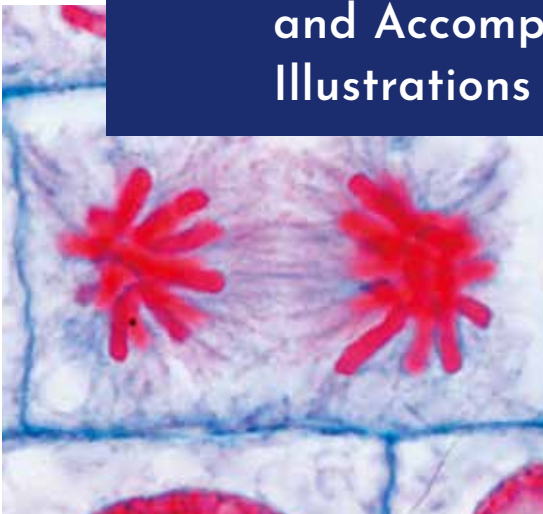

Discover our Diversity on our new
website + shop at www.lieder.com

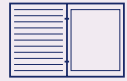

On Request!

Color Overhead Transparencies as modern visual aids become more and more part of biology, physics and chemistry teaching programs. Therefore we have created comprehensive range of Transparency Atlases of outstanding quality.

The atlases consist of large-format transparency sheets (size 22 x 28 cm) comprising a great variety of beautiful drawings, diagrams, tables, anatomical pictures, brilliant micro- and macro-photographs, electron and X-ray photographs, impressive life cycles, human photographs, landscape photographs, scenes, test data and results, etc.

- Each Transparency atlas is accompanied by a comprehensive interpretation text giving a detailed description of all pictures, based on the latest scientific findings (available in different languages).
- Our multi-colored transparencies are printed by a special process and excel by reason of their high projection quality.
- Transparencies and texts are held in a strong plastic file with ring mechanism.
- Sketch and work-sheets with semidiagrammatic designs and texts. Teacher may take photocopies from the sheets and use for classroom work and tests.

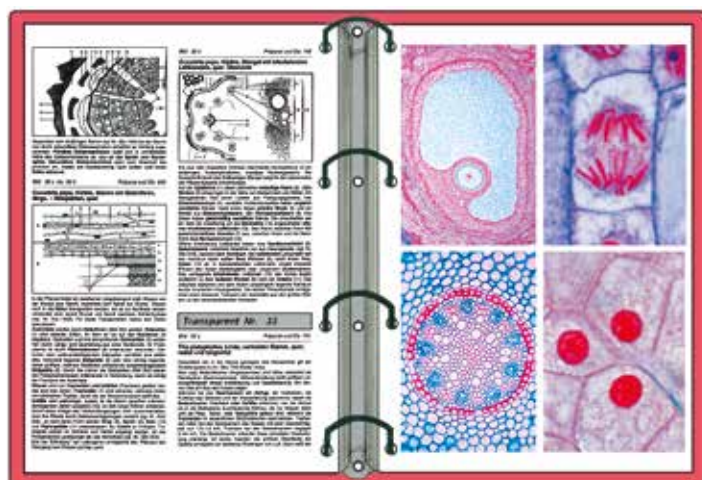

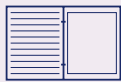

Program of Overhead Transparencies

- 8201 Anatomy and Physiology of the Human Body. Volume I.** The skeleton - The muscular system - The respiratory system - The circulatory system - Digestive system. - Urinary organs. - 36 transparencies with 108 pictures. Drawing and worksheets as copy templates. Accompanying textbook with illustrations. In plastic folder.
- 8202 Anatomy and Physiology of the Human Body. Volume II.** Reproduction, Sex education and genetics - The nervous tissue - The human spinal cord - The human brain and the transmission of information - The autonomic nervous system. - 32 transparencies with 101 pictures. Drawing and worksheets as copy templates. Accompanying textbook with illustrations. In plastic folder.
- 8203 Anatomy and Physiology of the Human Body. Volume III.** Eye and vision - Ear and auditory mechanism, sense of equilibrium - Sensory perception: Smell, taste, touch, perception of temperature and movement. - Hormones and hormone systems. - 27 transparencies with 75 pictures, drawing and worksheets as copy templates. Accompanying textbook with illustrations. In plastic folder.
- 8211E The Human Apparatus of Movement. Connective and supporting tissues.** The human skeleton and its parts. The human muscular system. - Atlas of 30 transparencies with 87 pictures and accompanying textbook with illustrations. In plastic folder.
- 8212E The Human Organs of Digestion.** Digestive and excretory systems. Structure and function of human mouth, pharynx, stomach, intestine, liver and pancreas, kidney and urinary organs. The metabolism. - Atlas of 30 transparencies with 88 pictures and accompanying textbook with illustrations. In plastic folder. New, expanded edition.
- 8213E The Human Respiratory and Circulatory Systems.** Nose, trachea, lungs, heart, blood and blood vessels, lymphatic system. Respiration, circulation, blood pressure, blood groups. The immune system. - Atlas of 42 transparencies with 110 pictures and accompanying textbook with illustrations. In plastic folder.
- 8217E Reproduction and Germ Development of Human and Animals.** Atlas valuable for teaching sex instruction. Reproductive systems. Human sexual organs, egg and sperm development, growth of fetus, birth. - Atlas of 30 transparencies with 104 pictures and accompanying textbook with illustrations. In plastic folder.
- 8214E Nervous System Part I.** The nervous cells and tissues. The nervous systems of invertebrates and vertebrates. - Atlas of 30 transparencies with 76 pictures and accompanying textbook with illustrations. In plastic folder.
- 8215E Nervous System Part II.** The human spinal cord. The human brain as a control organ. Reception, conduction and transmission of information. The autonomic nervous system. - Atlas of 36 transparencies with 82 pictures and accompanying textbook with illustrations. In plastic folder.
- 8218E Hormones and Hormone Systems Part I and II.** The function and interaction of hormones. Thyroxin, adrenalin, and insulin. Sexual hormones and hypophysis. Releasing and gonadotrope hormones, feedback control, gene activity and protein synthesis, neurosecretion, second messenger and cascade mechanism, inhibiting and stimulating factors, anabolica, hormonal contraception. - Atlas of 42 transparencies with 116 pictures and accompanying textbook with illustrations. In plastic folder.
- 8216E The Organs of Sense.** Eye and vision, ear and hearing, sense of equilibrium, senses of smell, taste, touch, temperature and proprioception. - Atlas of 36 transparencies with 90 pictures and accompanying textbook with illustrations. In plastic folder.
- 8220E Cytology and Molecular Genetics.** Cell nuclei, chromosomes, genes, crossover, self-replication, germ-line. DNA as a carrier of hereditary information. Structure and replication of DNA and RNA. Genetic code and mutation. Synthesis, structure and function of proteins. The double helix. - Atlas of 46 transparencies with 172 pictures and accompanying textbook with illustrations. In plastic folder.
- 8224E Mitosis and Meiosis in Animals and Plants.** Outstanding color photomicrographs of cell division, reduction division, fertilization, and cleavage. - Atlas of 25 transparencies with 90 pictures and accompanying textbook with illustrations. In plastic folder.
- 8248E Cytology and Genetics. Short version (TE).** - Atlas of 10 transparencies with 67 pictures and accompanying textbook with illustrations. In plastic folder.
- 8222E Transmission Electron Micrographs.** Cells and tissues of man, animals and plants. Greatly enlarged electron micrographs (50000 up to 100000 x) show the ultra-structures of the cell organelles. Pictures of lower magnification (5000 up to 30000 x) give an impression of the microstructure of the tissues and organs. - Atlas of 24 transparencies with 120 pictures and accompanying textbook with illustrations. In plastic folder.
- 8225E Mendelian Inheritance and Variability.** Types of crossings, modifications and mutations in plants and animals, adaptation, genotype and phenotype. - Atlas of 32 transparencies with 95 pictures and accompanying textbook with illustrations. In plastic folder.
- 8226E Human Genetics Part I.** Basic knowledge of formal genetics, modes of inheritance, chromosomal aberrations, cytogenetics, tumorgenetics, examples of medical genetics. - Atlas of 32 transparencies with 94 pictures and accompanying textbook with illustrations. In plastic folder.
- 8227E Human Genetics Part II.** Molecular genetics, statistical genetics, population genetics, mutations, blood groups. Genetic counseling and prenatal diagnosis, teratogenous injury of the fetus, estimated risk, behavior genetics, twin research. - Atlas of 42 transparencies with 116 pictures and accompanying textbook with illustrations. In plastic folder.
- 8228E Origin and Evolution of Life Part I.** Comprehensive edition. Stellar, chemical and organic evolution. Formation of prokaryotes. - Atlas of 24 transparencies with 60 pictures and accompanying textbook with illustrations. In plastic folder.
- 8229E Origin and Evolution of Life Part II.** Comprehensive edition. The biological evolution from the prokaryotes to the vegetable and animal kingdom. - Atlas of 24 transparencies with 45 pictures and accompanying textbook with illustrations. In plastic folder.
- 8230E 8230E Origin and Evolution of Life Part III** Comprehensive edition. Basis, mechanisms and ways of evolution of the vegetable and animal kingdom. - Atlas of 30 transparencies with 60 pictures and accompanying textbook with illustrations. In plastic folder.
- 8204E The Origin and Evolution of Life. Short Version.** - Stellar, Chemical, and Organic Evolution. Development of Prokaryotes - The Biological Evolution from the Prokaryotes to the Vegetable and Animal Kingdom - Basic, Mechanisms, and Ways of Evolution of the Vegetable and Animal Kingdom Short version. Atlas of 39 transparencies with over 105 images of colour micro and macro photographs, schematic images, graphics and drawings and accompanying textbook with illustrations. In plastic folder.
- 8232E Our Environment - Threats and Protection.** Typical examples show which processes are changing the natural structure of our environment and how the

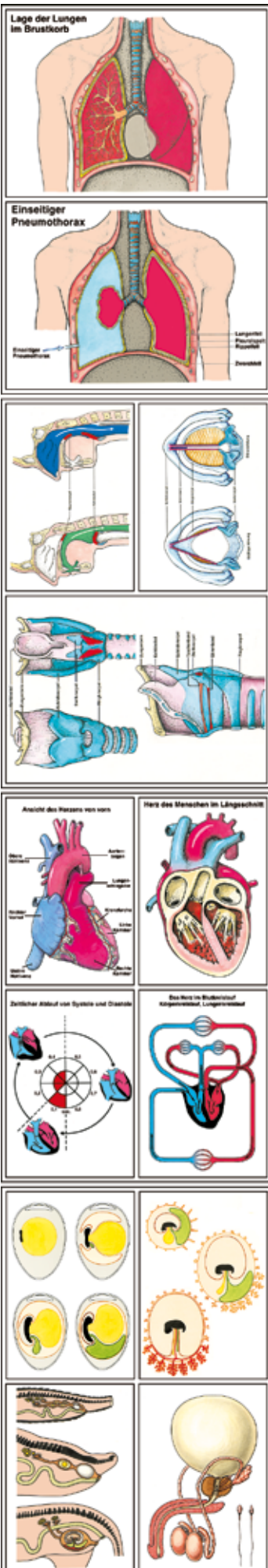

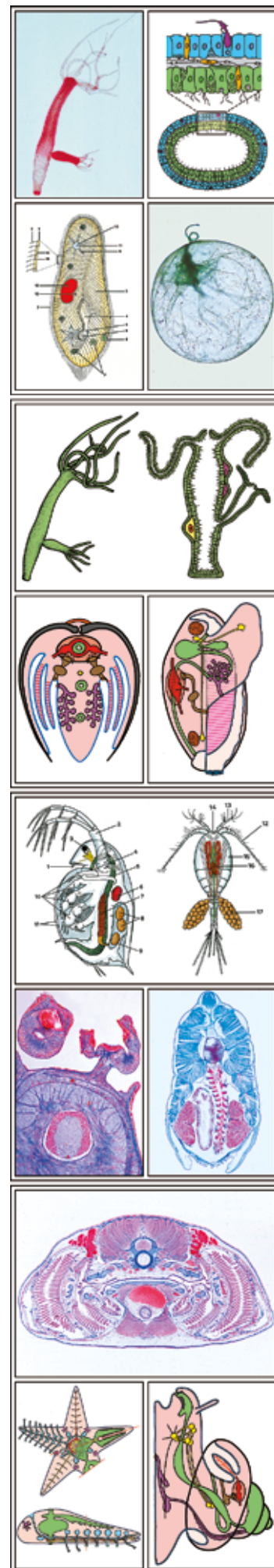

dangers arising from this can be counteracted. It consists of three parts: I. The Landscape. II. Ground and Water. III. The Air. – Atlas of 36 transparencies with 73 pictures and accompanying with illustrations. In plastic folder.

- 8233E Our Waters, Problems of Pollution, Methods of Protection and Recycling.** Water courses in cultivated areas. Examination and supervision of the water. Levels of water purity. Water pollution, sewage water, eutrophication, acidification, biocides. Methods for cleaning and protection. – Atlas of 42 transparencies with 114 pictures and accompanying textbook with illustrations. In plastic folder.
- 8234E The Forest – Essential to Life.** The forest as an ecological system. Plants and animals of the wood. The multifarious functions of the forest. Threats caused by air pollution and acid rain. – Atlas of 30 transparencies with 81 pictures and accompanying textbook with illustrations. In plastic folder.
- 8235E Protecting Crops from Damage and Diseases.** Plant diseases of economic importance, plant pests, destructive weeds and animals. Plant protection: mechanical, chemical, biological and biotechnical treatments. – Atlas of 30 transparencies with 101 pictures and accompanying textbook with illustrations. In plastic folder.
- 8238E Ecosystems.** Natural biological communities become rarer and rarer. Their abundance of species, the problems of their preservation as well as their importance for the whole ecological structure are treated in these atlas on hand and documented by characteristic examples. – Atlas of 42 transparencies with 205 pictures and accompanying textbook with illustrations. In plastic folder.
- 8250E Environmental Damages to Animals and Plants.** Short version (TH). – Atlas of 18 transparencies with 80 pictures and accompanying textbook with illustrations. In plastic folder.
- 8236 E Color Atlas of Photomicrographs of General Biology.** Atlas of Transparencies to Accompany the Multimedia Program for Biology (Series A, B, C and D). Color photomicrographs for General Biology: Human Science, Zoology, Botany, Cytology, Genetics, Parasitology, Bacteriology, Ecology. – Atlas of 45 transparencies with 252 pictures and accompanying textbook with illustrations. In plastic folder. 7th Edition!
- 72303E Histology** (former no. 172303). Enlarged and revised Comprehensive Edition. Types of cells. Epithelial, connective, muscular and nervous tissues. Digestive organs. Glands. Respiratory organs. Blood and lymphatic system. Urinary and genital organs. Endocrine glands. Scalp and hair. Organs of sense. Central nervous system. With 228 photomicrographs, histological and anatomical designs and graphs on 41 color transparencies. Sketch- and worksheets with semidiagrammatic designs and accompanying textbook with illustrations. In plastic folder.
- 8245E Histology and Human Science.** Short version (TA). – Atlas of 30 transparencies with 171 pictures and accompanying textbook with illustrations. In plastic folder.
- 8237E Zoology (Microscopic Anatomy of Invertebrates).** New comprehensive edition (TB). Microscopic anatomy and histology of the invertebrates. Protozoa, Mesozoa, Porifera, Coelenterata, Platyhelminthes, Nematelminthes, Annelida, Crustacea, Arachnida, Mollusca, Echinodermata, Acrania. Atlas of 26 transparencies with 165 pictures and accompanying textbook with illustrations. In plastic folder.
- 72306E Parasitology** (former no. 172303). NEW enlarged and revised Comprehensive Edition. Humoral and cellular reactions. Parasitic protozoa, Malaria, Trematodes, Cestodes, Nematelminthes, Roundworms. Mosquitoes, Ticks, Lice, Bugs and Fleas. Helminth eggs and larvae. Protozoan cysts. With 228 color photomicrographs,

habit photographs, designs and life-cycles of the parasites on 35 transparencies. Sketch- and worksheets with semidiagrammatic designs and accompanying textbook with illustrations. In plastic folder.

- 8249E Bacteria, Parasites and Human Diseases.** (TG). Comprehensive edition. Bacteria as causative agents of diseases. Ecto- and Endoparasites of man and animals. Pathological changing in diseased human organs. – Atlas of 32 transparencies. with 230 pictures and accompanying textbook with illustrations. In plastic folder.
- 8231NE Embryology.** Enlarged edition. Embryological development of Ascaris, Sea-urchin, Frog, Chicken, Mammals and Human. – Atlas of 21 transparencies with 122 pictures and accompanying textbook with illustrations. In plastic folder.
- 72304E Plant Anatomy Part I: Phanerogams. The Flowering Plants** (former no. 172304). Enlarged and revised Comprehensive Edition. Microscopic anatomy and physiology of flowering plants. Cytology and tissues. Construction and function of roots, stems and leaves. Flowers, fruits and reproduction. With 270 photomicrographs, designs, graphs and life-cycles on 43 color transparencies. Sketch- and worksheets with semidiagrammatic designs and accompanying textbook with illustrations. In plastic folder.
- 72305E Plant Anatomy Part II: Cryptogams. The Non-Flowering Plants** (former no. 172305). Enlarged and revised Comprehensive Edition. Morphology of Thallophyta and Archegoniatae. Non-pathogenic Bacteria. Fungi and Lichenes. Algae. Bryophyta. Pteridophyta. – Atlas of 194 photomicrographs, designs, graphs and life-cycles on 32 color transparencies. Sketch- and worksheets with semidiagrammatic designs and accompanying textbook with illustrations. In plastic folder.
- 8246E Botany Part I. The Cryptogames.** Short version (TC) – Atlas of 18 transparencies with 116 pictures and accompanying textbook with illustrations. In plastic folder.
- 8247E Botany Part II. The Phanerogames.** Short version (TD) – Atlas of 20 transparencies with 142 pictures and accompanying textbook with illustrations. In plastic folder.
- 8253E Atlas of Oral and Dental Histology.** Comprising the following themes: General and foodstuffs. Human mouth, tongue and throat. Human teeth and teeth development. Dental hygiene. Salivary glands, esophagus and stomach. Cells and tissues. Examples of histopathology. – Atlas of 40 Transparencies with over 150 pictures and 20 sketch- and worksheets. With detailed explanatory textbook with illustrations. In plastic folder.
- 8255E Basic Medicine and First Aid.** Comprising the following themes: The use of the microscope, bacteria and hygiene, medical instruments, first aid and assistance. – Atlas of 18 Transparencies size 22 x 28 cm, with over 76 pictures and 20 sketch- and worksheets. With detailed explanatory textbook. In plastic folder.
- 8240E The Structure of Matter Part I.** Elementary particles, atomic nuclei, structure of the atomic shell. Energy, matter, interactions. Classes of matter, chemical bonding. Symmetry of crystals, properties of minerals, research into the structure. – Atlas of 35 transparencies with 110 pictures and accompanying textbook with illustrations. In plastic folder.
- 8241E The Structure of Matter Part II.** Morphology of the most important minerals: elements and bonds, silicates, rocks, gems and precious stones. – Atlas of 27 transparencies with 204 pictures and accompanying textbook with illustrations. In plastic folder.



Drawing Sheets for Human Biology

with Transparencies and Explanatory Comments for the Teacher

Compilation: Prof. Walter Mergenthaler, OStD Heribert Schmid, Gym. Prof. Eberhard Weismann





Part I Motion: Skeleton, Muscular System, Apparatus of Motion	12 sheets
Part II Metabolism: Nutrition, Respiration, Circulatory System, Excretion	20 sheets
Part III Control System: Sense Organs, Nervous System, Hormones, Information	19 sheets
Part IV Genetics: Reproduction, Embryonic Development, Transmission	24 sheets

Drawing is an indispensable part of biology lessons. It creates clear ideas and records what has been observed. However, there is usually not enough time in class to make complete student drawing sheets.

Using our worksheets makes it possible to save time and draw successfully and promotes visual model-based thinking in particular.

Drawing Sheets

- outstanding layout of the drawings by university illustrators
- on strong paper size 21 x 29 cm, suitable also as copy to produce sheets in the quantity of the class
- prepared for drawing in other important details, for lettering and for colouring according to the instructions of the teacher
- are furnished as loose leaves in a file for an independent programming of the lesson by individual selection.

Overhead Transparencies

- for projection and working with the overhead-projector by the teacher
- in its contents identical with the drawing sheets of the students
- the application of a strong, hard-wearing carrier foil warrants great durability
- no problems with the use of felt-tip pens, and therefore additional details can be drawn in and important things can be pointed out by colour
- keeping in a stable plastic file with ring mechanism
- every single transparency is kept in a clear-view wrap, therefore taking out of transparencies is very easy without opening of the ring mechanism.

Explanatory Comments

- bring off a general introduction into the different subjects
- comprehensive description of each drawing sheets and transparencies
- ideas and impulses for creation of vivid lessons
- reproductions of all drawing sheets, but completely drawn and supplied with legends as pattern for the making of the drawing sheets
- instruction for the working out of the sheets by the students

The reproductions of the drawing sheets in this catalogue are strongly reduced. The original size of the drawing sheets and overhead transparencies is 21 x 29 cm.



Transparencies, each in a stable plastic file with ring mechanism. Drawing sheets and transparencies are kept single in clear-view wraps for a simple taking out of the file.

Part I Motion: Skeleton, Muscular System, Apparatus of Motion

- | | | |
|------------------------------|-------------------------------------|-------------------------------------|
| 1. The skeleton, entire view | 5. The skeleton of the foot | 9. The muscles of head and neck |
| 2. The vertebral column | 6. The skull | 10. The muscles of arm and shoulder |
| 3. The joints | 7. The skeleton muscles, front side | 11. The muscles of the leg |
| 4. The hip joint | 8. The skeleton muscles, back side | 12. Examples for movement |

Part I, version A: Catalog No. M1A

Part I, version B (Media Package): Catalog No. M1B

Part II Metabolism: Nutrition, Respiration, Circulatory System, Excretion

- | | | |
|-----------------------------------|-------------------------------|----------------------------------|
| 1. Nutritive substances | 8. The liver | 15. The blood vessels |
| 2. Organs of the digestive system | 9. The nose | 16. The blood |
| 3. The teeth | 10. The larynx | 17. The circulatory functions |
| 4. Salivary glands, esophagus | 11. Trachea and lungs | 18. The urinary organs |
| 5. The stomach | 12. The respiratory mechanism | 19. Fine structure of the kidney |
| 6. The intestine | 13. The blood circulation | 20. The skin. Metabolism scheme |
| 7. The digestion | 14. The heart | |

Part II, version A: Catalog No. M2A

Part II, version B (Media Package): Catalog No. M2B

Part III Control System: Sensitive Organs, Nervous System, Hormones, Information

- | | | |
|----------------------------------|--|-----------------------------------|
| 1. The eye | 8. The nervous system | 15. Brain stem and cerebellum |
| 2. The accommodation | 9. The spinal cord | 16. The cerebrum |
| 3. Auxiliary organs of the eye | 10. Paths of the spinal cord | 17. The autonomous nervous system |
| 4. Ear and hearing | 11. The patellar reflex | 18. Autonomic reflexes |
| 5. The senses of equilibrium | 12. One's own reflexes, foreign reflexes | 19. The hormonal glands |
| 6. The senses of smell and taste | 13. Paths of central nervous system | |
| 7. The nervous tissue | 14. The brain | |

Part III, version A: Catalog No. M3A

Part III, version B (Media Package): Catalog No. M3B

Part IV Genetics: Reproduction, Embryonic Development, Hereditary Transmission

- | | | |
|--|--|---|
| 1. The reproductive organs of the man | 9. The embryonic development until the birth | 18. Common family inheritance |
| 2. The formation of sperm cells (spermatogenesis) | 10. The placenta | 19. The chromosomes as carriers of the hereditary factors |
| 3. The reproductive organs of the woman | 11. The process of birth | 20. Hereditary transmission of the sex and sex-linked inheritance |
| 4. The maturation of oocyte (oogenesis) | 12. The coming about of twins | 21. Courses of inheritance of dominant characteristics of man |
| 5. The menstrual cycle of the woman | 13. The intermediate inheritance of marvel of Peru | 22. Courses of inheritance of recessive characteristics of man |
| 6. The fertilization of the egg, first development in the fallopian tube and imbedding in the uterus | 14. The dominant-recessive inheritance in pea-races | 23. Mutations with men |
| 7. The embryonic development until the 15th day | 15. Dihybrid crossing of two pea-races | 24. Chromosomes and genes |
| 8. The embryonic development until the end of the 4th week | 16. Other dihybrid crossings | |
| | 17. Genetic distribution of numerous characteristics | |

Part IV, version A: Catalog No. M4A

Part IV, version B (Media Package): Catalog No. M4B

Special prices if the complete Parts I to IV are ordered:

Parts I to IV, version A: Catalog No. MA

Parts I to IV, version B (Media Package): Catalog No. MB

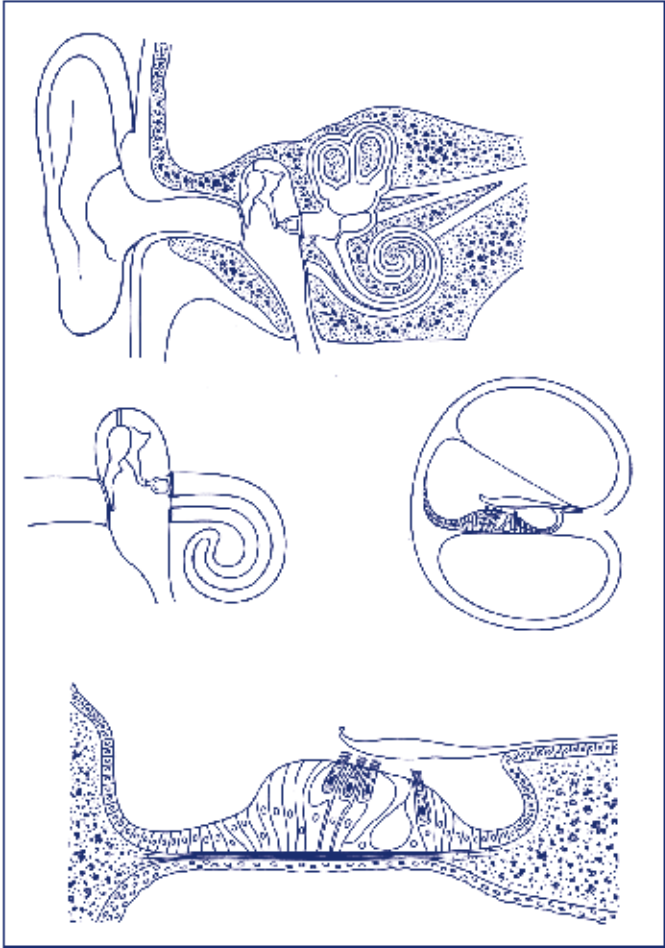
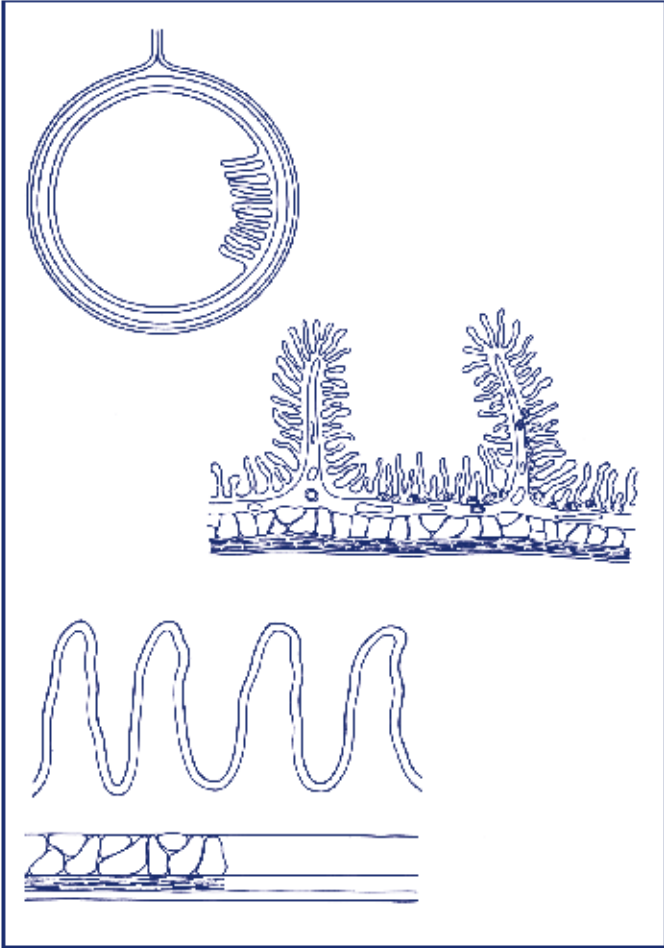
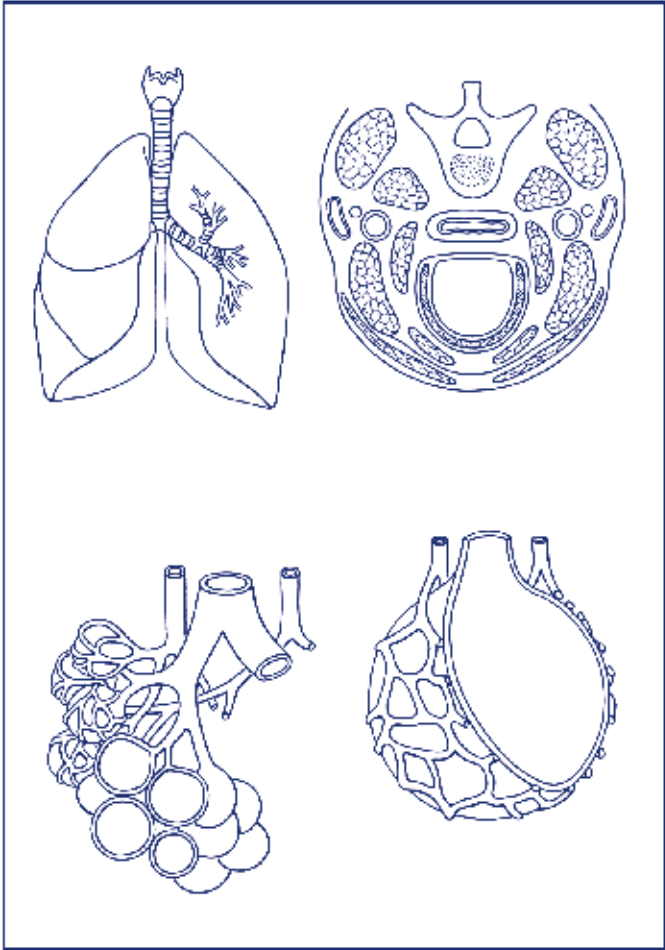
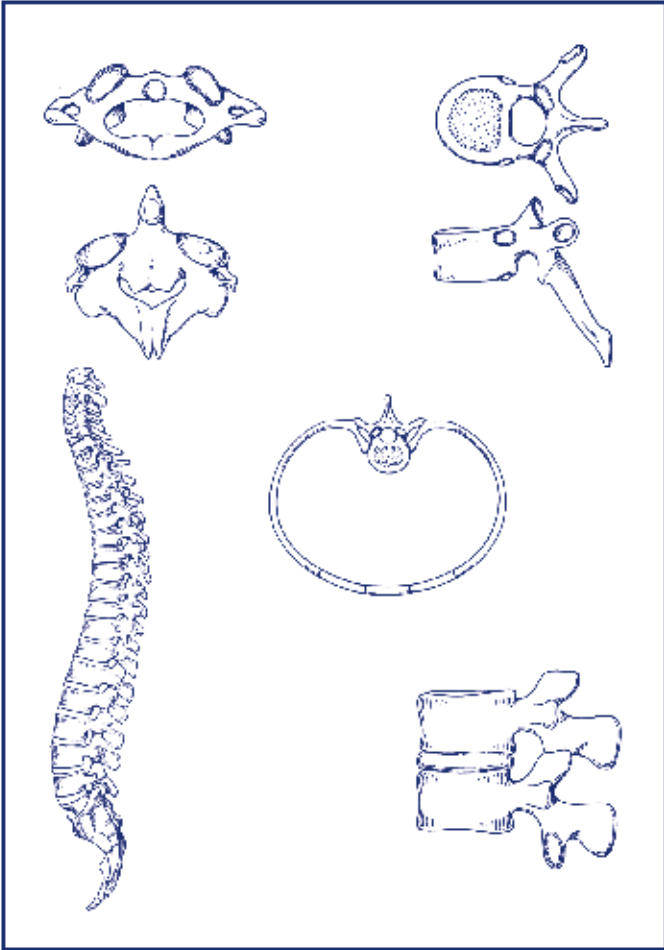

LIEDER
MADE IN GERMANY

LABORATORY OF PREPARED MICROSCOPE SLIDES
AND PLUS MICROSCOPIC MATERIAL FOR BIOLOGY

Search or enter website name

HOME PROCEDURE PORTFOLIO

PREPARED MICROSCOPE SLIDES
SETS AND INDIVIDUAL SLIDES

MEDIA PROGRAM BIOLOGY ABCD

MULTIMEDIA-PACKAGES FOR
TEACHERS AND STUDENTS

KNOWLEDGE AND EDUCATION
ON CD-ROM

PR

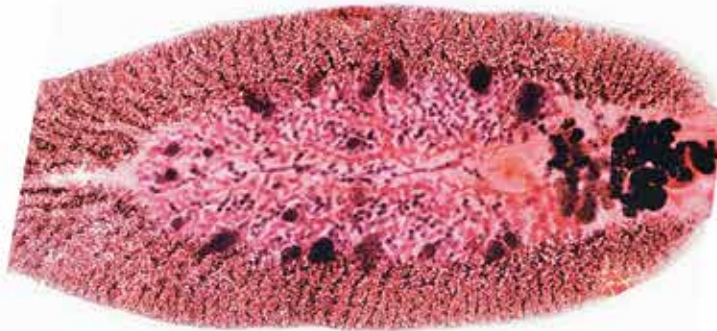

02

MEDIA PROGRAM BI

School Sets for General Biology. The ABCD overview of all areas of biological study unaligned with today's science school curriculum universities. With our media system, the leaf explorer and researcher in microscopic biology.

The basic components of the Mediasystem a slide school Sets A, B, C and D. The Sets are systematically arranged and cover the corresponding animal or plant groups.

+ BROWSE THE CATALOGUE

+ SHOP

Discover our Diversity on our new website + shop at www.lieder.com



ORDER

Shipping address:

<p>to Company</p> <p>JOHANNES LIEDER GmbH & Co. KG Laboratory of Prepared Microscopic Slides Publishers of Didactic Material for Biology</p> <p>Solitudeallee 59 71636 Ludwigsburg/Germany</p>
--

Invoice recipient:

Date:

We order on your terms of sale for immediate delivery / delivery by

Item	Description / Article	Catalogue-No.	Unit price EURO	Total price EURO

Phone: +49 7141 921919
Fax: +49 7141 902707
E-mail: lieder@lieder.com
www.lieder.de/www.lieder.com
Ident No. DE 239 649 828 (VAT)

.....
Signature of the customer



Continued from page 1

Transfer:

Item	Description / Article	Catalogue-No.	Unit price EURO	Total price EURO

Delivery shall be made on the basis of the General Terms and Conditions of Delivery and Payment printed in our price lists.

General Terms and Conditions of Delivery and Payment

For all deliveries of the Johannes Lieder GmbH&Co.KG to dealers and end customers are subject to these General Terms and Conditions (AGB).

With the publication of our current price list all previous lists lose their validity. The prices valid on the day of the order will be charged.

The prices stated in this list are non-binding price recommendations in EURO € and do not include the statutory value added tax applicable at the time.

Unless otherwise agreed in writing, our prices are ex works excluding packaging.

Each individual microscope slide in our catalogues is marked with a number, which ends with a small letter.

This final letter designates the price of the preparation and is given in alphabetical order in our current price list on the day of ordering. Prices or End letters may differ accordingly from the catalogue.

Availability and prices shall be confirmed bindingly on the binding confirmation on the day of the order.

Shipping and packaging are at the expense and risk of the consignee. On request, we offer transport insurance in the case of courier or airfreight. The dispatch of our articles is carried out in suitable special boxes, which are available in different sizes and price ranges.

The average delivery time is 4 weeks after receipt of payment. We point out possible deviating delivery times in our confirmation of order.

Complaints must be made within 7 days after arrival of the goods at the place of destination. They entitle only to demand a replacement delivery without claims for damages, but also only in the case of justified complaints through inspection and evaluation by our specialist staff.

We reserve the right to inspect the goods in our laboratory or/and, if necessary, to request photographic material. The return of the goods is only in consultation. We must always be given the opportunity for subsequent within a reasonable period of time. Claims for damages or cancellation of the order because of delayed delivery or non-delivery caused by lockout, force majeure, war, lack of materials operational and traffic disruptions are excluded.

Invoices are, unless otherwise agreed, payable in advance net without deduction. Delay in payment entitles us to charge customary bank interest on arrears. Retention of title until complete payment of our goods. In case of resale of our goods, any claims arising from the resale shall be transferred to us in the full amount of our claims.

Our microscopic preparations can be purchased both in closed Sets as well as individually. We reserve the right to make changes to the composition of all offered Sets and ranges. Storage boxes for microscope slides please order separately. See page 61. Minor changes within the Sets are reserved.

It is not permitted to make or have made photographic or digital photographs or reproductions of any kind of our microscopic slides for the purpose of publication or for commercial purposes. The use of our microscope slides and other image, text, data or publishing material originating from us for press, film, radio, television, video, CD-ROM or other data carriers, databases, as well as for illustration or advertising purposes is only permitted with our prior written consent. We refer to the relevant regulations of copyright law.

By placing an order, the customer accepts the above conditions. The place of performance and jurisdiction is the place of dispatch.

LIEDER

MADE IN GERMANY

JOHANNES LIEDER GmbH & Co. KG

Laboratory for Microscopic Preparations
and Publishers of Didactic Material for Biology

71636 Ludwigsburg/Germany

Phone: +49 7141 921919

Email: lieder@lieder.com

Solitudeallee 59

Fax: +49 7141 902707

Homepage: www.lieder.com



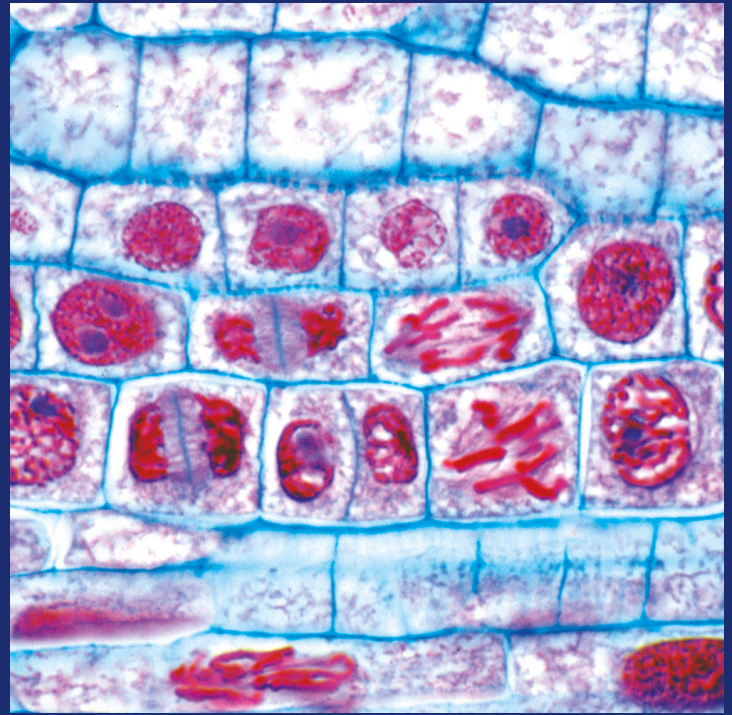
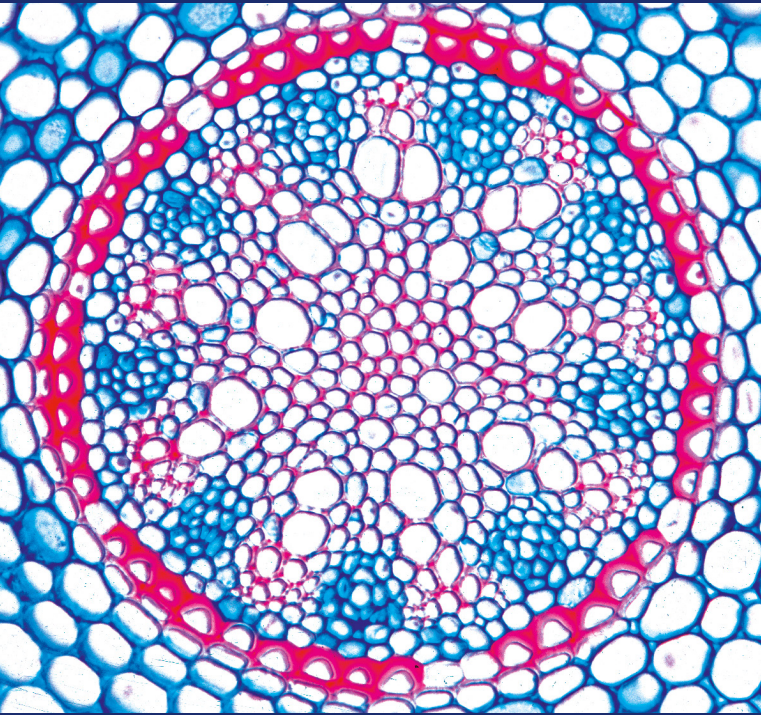

Since the foundation of the company in 1955, LIEDER Prepared Microscope Slides have been manufactured in PREMIUM quality exclusively in our Ludwigsburg laboratories under scientific supervision. They are the result of decades of experience in all areas of preparation technology and guaranteed „MADE IN GERMANY“.

LIEDER - MORE THAN PREPARED MICROSCOPE SLIDES

- Prepared Microscope Slides
- Media Program Biology
- Multimedia-Packages for Teachers and Students
- Knowledge and Education on CD-ROM
- Microscope Slides in Systematic Order, Special Offers, Color Photomicrographs on 35 mm Film on Request.

LIEDER

MADE IN GERMANY

JOHANNES LIEDER GmbH & Co. KG

Laboratory of Prepared Microscope Slides and Publisher of
Didactic Material for Biology

71636 Ludwigsburg/Germany

Phone: +49 7141 921919

Email: lieder@lieder.com

Solitudeallee 59

Fax: +49 7141 902707

Homepage: www.lieder.com

